

THIS COPY IS PROVIDED ON A RESTRICTED BASIS AND IS NOT TO BE USED IN ANY WAY DETRIMENTAL TO THE INTERESTS OF PANDUIT CORP.

PANDUIT PART NUMBER	WEIGHT
FEC4X4	0.11 LB/EACH (52g/EACH)



NOTES:

- SEE CURRENT CATALOG FOR ADDITIONAL PART SUFFIXES TO INDICATE COLOR AND/OR PACKAGE QUANTITY.
- DIMENSIONS IN PARENTHESES ARE IN METRIC.

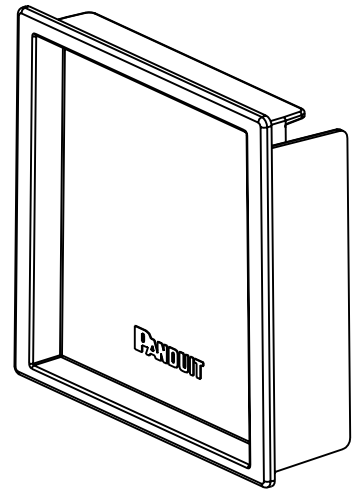
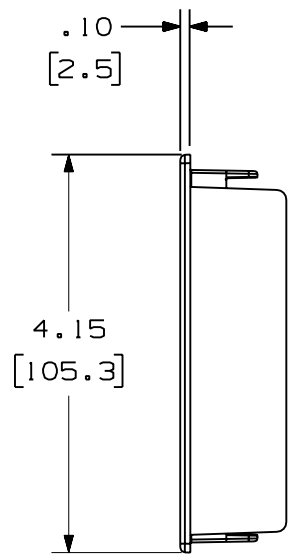
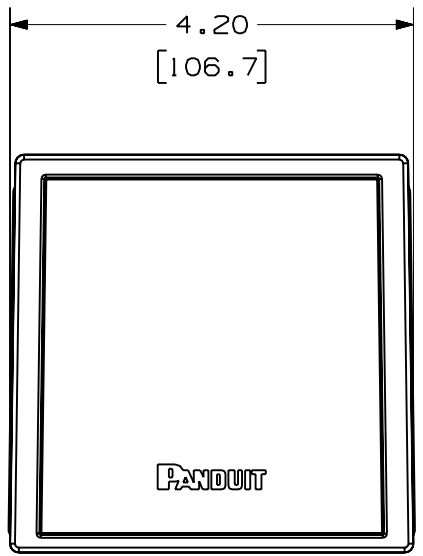
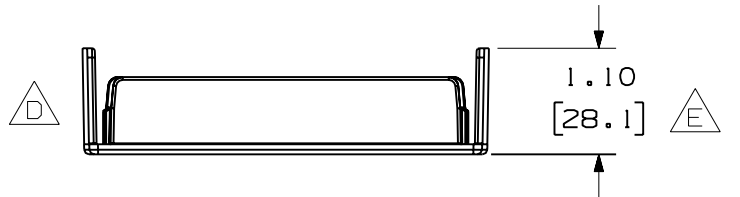

ENG. REF.: D35245BD_DC_FEC4X4_01.prt

CAD FILENAME/LAYERS
B FEC4X4.pdf

PANDUIT CORP TINLEY PARK, ILLINOIS
FIBER-DUCT 4x4 END CAP
 (FEC4X4)
 CUSTOMER DRAWING

-	-----	---	---	E. REVISED DIMENSIONS	-----	--	--			
-	-----	---	---	D. ADDED TOP VIEW C. REVISED PART WEIGHT	-----	--	--			
1	6-22-06	DTP	RN	B. REVISED CAD FILENAME A. REVISED DRAWING TITLE	35245-04	RN	RN			
R	1-24-96	DW	CEF	RELEASED TO PRODUCTION	35245-04	CEF	CEF			
REV	DATE	BY	CHK	DESCRIPTION	ECN	R	CUST	SUP	GMBH	

UNLESS OTHERWISE SPECIFIED, DIMENSIONAL TOLERANCES ARE:
 (.X) ± (.XXX) ±
 (.XX) ± .03 (.8) ANGLES ±

UNLESS OTHERWISE SPECIFIED, ALL DIMENSIONS ARE GIVEN IN INCHES, THIRD ANGLE PROJECTION.

DRAWN BY: DW
 DATE: 1-24-96
 CHECK'D: CEF

MAT'L: ABS

SCALE: NONE

DRAWING NO.: 35245-04
 DWG SIZE: A