

**PANDUIT**<sup>®</sup>

infrastructure for a connected world



---

# Network Infrastructure

North America

# Welcome to the NEW Panduit Network Infrastructure Catalog



Since the Panduit story started nearly 70 years ago, we have taken great pride in being a customer-focused company committed to creating solutions to help you achieve your business goals in Data Centers, Enterprise environments, and Industrial networks.

Featuring our most preferred and recently released offerings, this Network Infrastructure Catalog contains the products you need to solve business problems and operate at peak efficiency. You will notice a **BEST SELLER** label on select part numbers throughout this catalog. This tag signifies the most popular products we offer and the ones most ordered by our customers. The Product Showcase on pages 4–10 highlights many of our newest and most innovative products that were designed to meet your intricate and complex challenges.

Those utilizing this catalog online will find interactive links in the Tables of Contents and Index to help you quickly navigate to desired sections and parts. In addition, every part number in this catalog is linked directly to the respective product catalog page on [www.panduit.com](http://www.panduit.com), where you can find detailed product specifications, images, and more.

We are committed to creating and offering innovative, high-quality, industry-leading products to meet your physical infrastructure requirements. Thank you for choosing Panduit!



# Market Solutions

## Food and Beverage

Food and beverage manufacturers face product safety, quality, and manufacturing challenges. Maximizing productivity while reducing downtime requires a robust physical infrastructure. Panduit products enable continuous reliability by meeting or exceeding global performance standards. Panduit helps support growing production demands while lowering operating costs in harsh environments, on the manufacturing floor, and through end-to-end support.

## Healthcare

Technology is driving change in healthcare delivery and networks, heightening demand on supporting infrastructures. Panduit provides industry-leading infrastructure solutions that enable technology-driven medical facilities to use digital image transfers, electronic health records, surgical robots, and other connected devices.

## Warehouse and Manufacturing

The growth of e-commerce, robotics advancements, and emerging IoT challenges companies to utilize new technologies. Supported by advanced physical infrastructure, these new technologies provide efficiency for product fulfillment, distribution, and warehousing. Panduit helps logistics automation providers and e-commerce retailers enable digital transformation in warehouse automation and distribution centers: application expertise, industry-leading products and services, and access to the global [Panduit ONE Partner Program](#) ecosystem.

## Commercial Real Estate

In the commercial real estate business, managing the network needs of tenants is difficult. Panduit eases that headache with a network infrastructure solution that delivers consistency, reliability, and fast turn-around to meet tenant needs. Our broad portfolio provides commercial real estate developers with offerings like cabinets and racks, copper and fiber cabling, and connectivity to support an active network in multi-tenant data centers, high-rise office buildings, or highly automated warehouses. Cutting-edge, standard-compliant solutions help meet sustainability goals, are widely available, install quickly and easily, and are engineered to outlive the network.

## Education

Connectivity is a critical part of modern learning; never has that been made more apparent than now! The majority of academia has shifted to online platforms in some capacity. Modern campus network infrastructure must support all technology for education needs and devices: BYOD and classroom learning systems, physical security, AV, and connected building systems. IT teams must deploy technology solutions that support faculty, students, and teachers at home and in the classroom. Panduit solutions for classrooms, campus data centers, and telecommunications rooms help create a robust network infrastructure to support all education technology demands.

## Finance

Modern financial services organizations require agility, flexibility, and security in IT infrastructures to meet customer expectations and mandates. Trends driving the need for automated, responsive, and robust IT infrastructures must scale quickly and on-demand, avoid technology lock-in, and run workloads wherever it makes the most sense – on-premises, colocation, and cloud. Panduit can help financial service organizations build physical infrastructures that drive best-in-class user experience while reducing downtime and costly service delays.





---













## **Building Infrastructure for a Connected World Through the Strength of Partnerships**

For more than 65 years, Panduit has been providing innovative physical infrastructure to help connect our world. And, with our extensive end-to-end network and electrical infrastructure product portfolio, we value the strength of our global network of partners to provide customers with the solutions they need when they need it. This enables the future-forward connectivity that global enterprises, data centers, and end users need to make more meaningful connections and to thrive.

[www.panduit.com](http://www.panduit.com)



# Table of Contents

 Product Showcase .....	4
 Copper Systems .....	13
 Fiber Optic Systems .....	33
 Industrial Networks .....	63
 Audio Video Systems .....	71
 Keystone Cabling Systems .....	77
 Rack Systems and Cabinets .....	81
 Power Management .....	103
 Cable Management Accessories .....	111
 Cable Routing Systems .....	119
 Electrical Solutions for Network Infrastructure .....	171
 Part Number Index .....	179



Product Showcase

Copper Systems

Fiber Systems

Industrial Networks

Audio Video Systems

Keystone Cabling Systems

Cabinets, Thermal Mgmt, Racks, Enclosures & Cable Mgmt

Power Management

Cable Management Accessories

Cable Routing Systems

Electrical Solutions for Network Infrastructure

Part Number Index

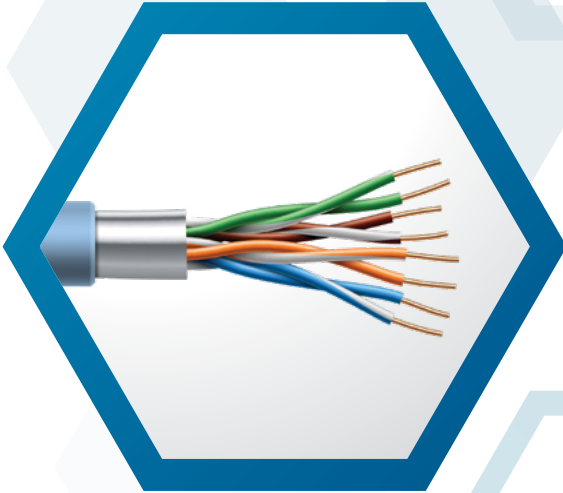

### Category 6A Performance, Category 6 Size

The Vari-MaTriX™ HD Copper Cable utilizes a small diameter that provides improved fill capacity and simplifies network upgrade and utilizes existing and new infrastructure. [See Page 14](#)



### Smallest Diameter 24 AWG Patch Cord on the Market

The next-generation 24 AWG Patch Cord employs a flexible cable that improves cable management in high-density applications to enable easier installations throughout the network. [See Page 16](#)



### Place, Trace and Replace in Minutes

*RapidID™* Network Mapping System automates the labor-intensive and error-prone cable documentation process, resulting in a faster, easier way to place and trace cables and patch cords. [See Page 17](#)

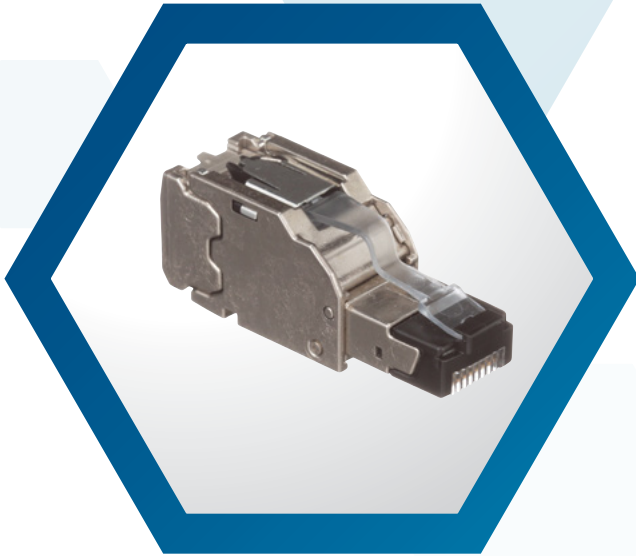

### Ensure Easy Termination in Your Network

The TX6A™ UTP and STP Field Term Plug use TG-Style forward motion termination technology to optimize performance by maintaining cable pair geometry while eliminating conductor untwist. The field term plug is ideal for connecting an increasing number of network-powered devices requiring a plug connection to the network and where the field attachment of the plug to the cable is desired. [See Page 20](#)

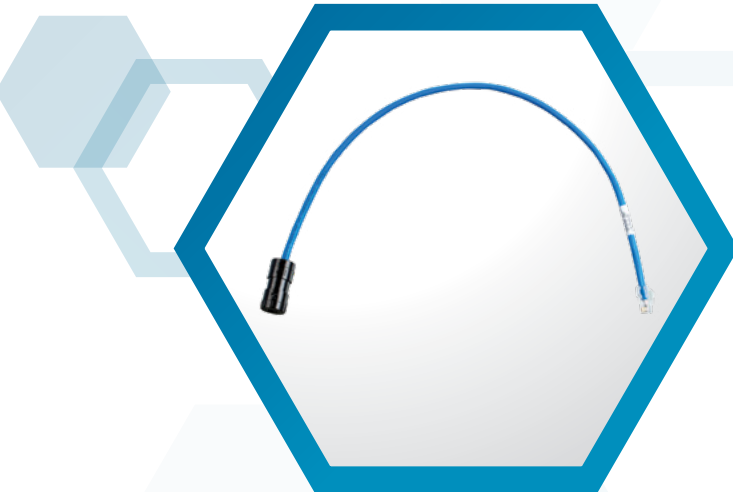

### TX6A™ Category 6A UTP FieldCord™ Connectors

The FieldCord Connectors combine the smallest diameter Category 6A UTP twisted pair 23 AWG cable in the industry, a field-mate splice, and an ultra-compact RJ45 plug to fit into the smallest port spaces and most confined cable routing paths. [See Page 20](#)

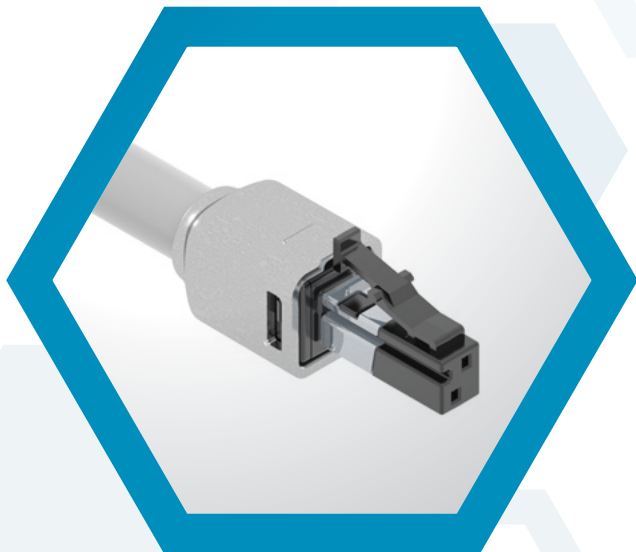

### Transforming Communications for Automation Devices

Single Pair Ethernet simplifies the design and deployment of Ethernet physical infrastructure for operational technology devices and applications. [See Page 21](#)

Product Showcase

Copper Systems

Fiber Systems

Industrial Networks

Audio Video Systems

Keystone Cabling Systems

Cabinets, Thermal Mgmt, Racks, Enclosures & Cable Mgmt

Power Management

Cable Management Accessories

Cable Routing Systems

Electrical Solutions for Network Infrastructure

Part Number Index

Product Showcase

Copper Systems

Fiber Systems

Industrial Networks

Audio Video Systems

Keystone Cabling Systems

Cabinets, Thermal Mgmt, Racks, Enclosures & Cable Mgmt

Power Management

Cable Management Accessories

Cable Routing Systems

Electrical Solutions for Network Infrastructure

Part Number Index



### Protect Your Cable-to-Cable Fusion Splice Connections

The HD Fusion Wall Mount Splice Enclosure organizes, manages, and protects cable-to-cable fusion splice connections by accommodating large counts of fiber optic cables from outside the building and transitioning to small counts of cables within the data center. [See Page 46](#)



### Flexible Support for Various Networks

HD Flex™ Fiber Optic Cassettes provide a wide array of deployment options to support both Ethernet and Fiber Channel networks. [See Page 43](#)



### The Next Generation of LC Patch Cords

The Uniboot Push-Pull Fiber Patch Cord features a unique pull-boot that simplifies insertion and extraction while the unitary cable and low-profile form factor reduce the cable volume density to help optimize your space. [See Page 61](#)



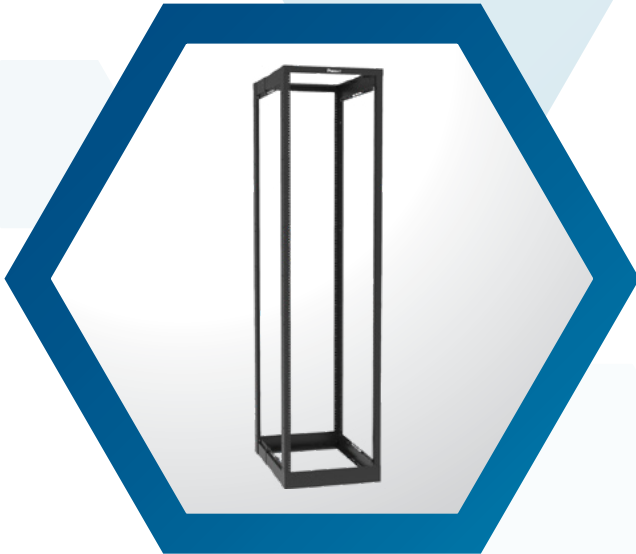

### Assemble your Network Rack in Minutes

The Adjustable Depth 4-Post Rack combines the stability of a cabinet with the accessibility of an open rack to provide maximum flexibility when designing the network. [See Page 82](#)



### Efficiently Manage High Performance Copper and Fiber Cable in your Network

The PatchRunner™ 2 Enhanced Vertical Cable Manager is ideal for the highest-density cable applications with a large depth cable manager and integral 0 RU patching within the vertical channel to save up to half the space of a traditional cable management system. [See Page 95](#)



### A Low-Profile, High Density Storage Solution that Makes a Difference

The PanZone® TrueEdge™ Wall Mount Enclosure is used in a variety of locations and industries such as manufacturing plants, education, healthcare, offices, Edge computing, and small offices. [See Page 98](#)

Product Showcase

Copper Systems

Fiber Systems

Industrial Networks

Audio Video Systems

Keystone Cabling Systems

Cabinets, Thermal Mgmt, Racks, Enclosures & Cable Mgmt

Power Management

Cable Management Accessories

Cable Routing Systems

Electrical Solutions for Network Infrastructure

Part Number Index

Product Showcase

Copper Systems

Fiber Systems

Industrial Networks

Audio Video Systems

Keystone Cabling Systems

Cabinets, Thermal Mgmt, Racks, Enclosures & Cable Mgmt

Power Management

Cable Management Accessories

Cable Routing Systems

Electrical Solutions for Network Infrastructure

Part Number Index



### The Most Advanced Cabinet Access Control Solution in the Market

The SmartZone™ G5 Security Handle is specifically designed to meet the most rigorous of digital and physical security challenges in modern data center environment. [See Page 106](#)

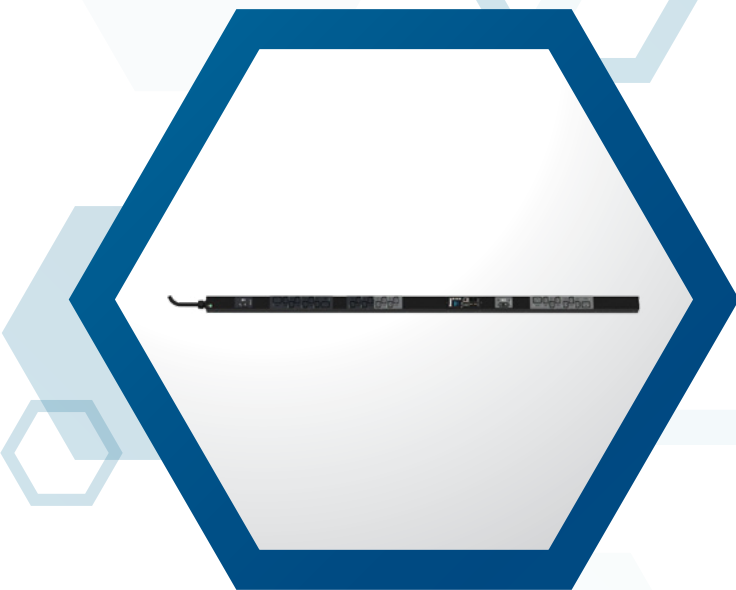

### Best-in-Class Form and Function

The SmartZone™ G5 Intelligent PDU provides comprehensive, accurate monitoring of data center power, environment, and security to increase uptime and save energy costs. The addition of 415 V PDUs allows for an increase in power capacity and energy savings. [See Page 104](#)



### DCIM, Think Differently

SmartZone™ Cloud software is a true cloud-native platform, built from the ground up to take advantage of cloud flexibility and scalability. [See Page 109](#)



### Delivering Reliable Performance and Backup Power

The SmartZone™ UPS provides highly efficient and reliable power protection and backup power for your computer IT equipment to continually meet the growing power demands of Data Center, Enterprise, and Edge IT equipment. [See Page 107](#)



### Accelerated Deployment with a Flexible Data Center Cabinet Design

The FlexFusion™ Cabinet allows for custom configurations to meet your network needs. FlexFusion cabinets are ideal for network or server equipment and provide maximum flexibility and the capacity to manage high cable density in data center, enterprise, or colocation deployment. [See Page 84](#)

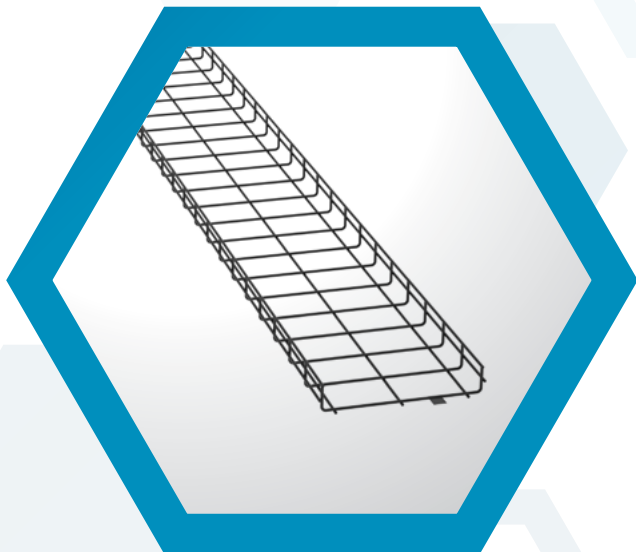

### Evolve Your Data Center with Wire Basket

The Wire Basket Overhead Cable Tray Routing System maximizes space utilization and network performance to help meet the challenges of complex architectures, new technologies, and performance requirements. [See Page 149](#)

Product Showcase

Copper Systems

Fiber Systems

Industrial Networks

Audio Video Systems

Keystone Cabling Systems

Cabinets, Thermal Mgmt, Racks, Enclosures & Cable Mgmt

Power Management

Cable Management Accessories

Cable Routing Systems

Electrical Solutions for Network Infrastructure

Part Number Index



Product Showcase

Copper Systems

Fiber Systems

Industrial Networks

Audio Video Systems

Keystone Cabling Systems

Cabinets, Thermal Mgmt, Racks, Enclosures & Cable Mgmt

Power Management

Cable Management Accessories

Cable Routing Systems

Electrical Solutions for Network Infrastructure

Part Number Index



### Keep it Smart! Block Unauthorized Access to your Network

SmartKeeper offers a unique blocking mechanism to prevent unauthorized access to open ports by adding a physical layer to the security system already in place. [See Page 22](#)



### Best-in-Class Networked AV Over Gigabit Ethernet

Atлона OmniStream™ is a flexible and scalable AV over IP platform that delivers high-performance AV distribution with unprecedented reliability. [See Page 72](#)

# Building a Sustainable Network Infrastructure

## Creating a Better Planet for Future Generations

Environmental sustainability is transforming our industry. We take a customer-centered approach to sustainability—it is our responsibility and commitment to be environmental stewards while we help support our customers on their sustainability journey.

From the sustainable design and packaging of our FlexFusion™ cabinet to reducing energy consumption with our SmartZone™ UPS and PDUs to gaining efficiencies and reducing waste with our Vari-MaTriX HD cables and small diameter 28 AWG patch cords, we are aligning our efforts to our customers' sustainability objectives.



**DOWNLOAD OR VISIT**

**Network Infrastructure  
Sustainability Brochure at  
[www.panduit.com/ni-sustainability](http://www.panduit.com/ni-sustainability)**

### *Panduit Environmental Stewardship Pledge*

*Mobilize the talent and resources of Panduit to achieve our environmental stewardship goals and build a sustainable business for our customers and our world.*

#### **Carbon Footprint Reduction**

Move to renewable energy sources and carbon neutrality

#### **Drive Sustainable Product Innovation**

Increase offering of products designed and developed with sustainability in mind



#### **Support the Circular Economy**

Convert to post-consumer materials for products and packaging

#### **Eliminate Waste**

Attain zero waste to landfill

# Vari-MaTriX High Density (HD)

The Vari-MaTriX HD combines small size and superior performance to make the ideal choice for current and future applications.

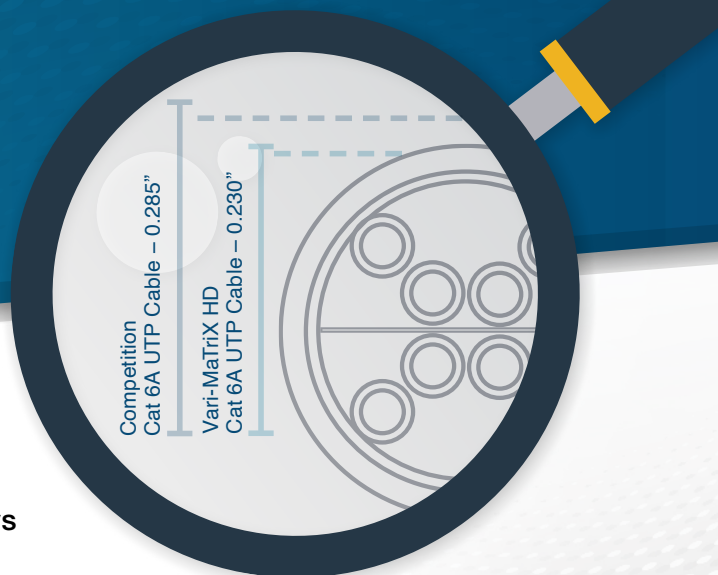

## THE SMALLEST AND HIGHEST PERFORMING Cat 6A UTP cable on the market

Simplify Cat 6 to Cat 6A upgrades using the same pathways

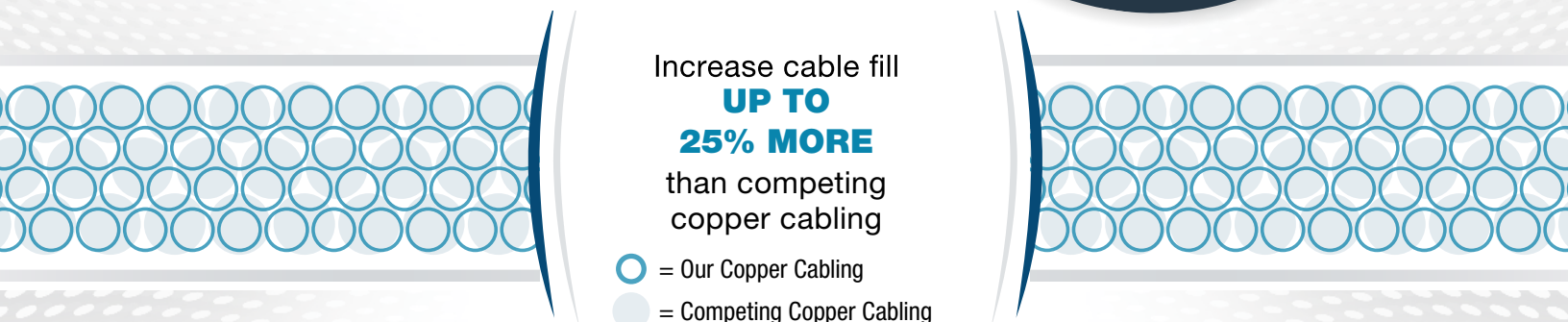

Increase cable fill **UP TO 25% MORE** than competing copper cabling

- = Our Copper Cabling
- = Competing Copper Cabling

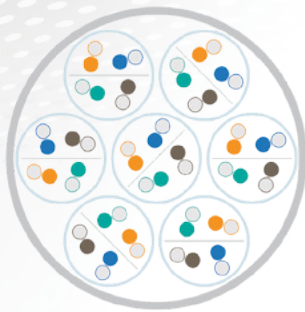

**BEST-IN-CLASS ALIEN CROSSTALK IMMUNITY**



**PREMIUM PERFORMANCE WITH A SMALL DIAMETER**



**BEST EMI IMMUNITY IN AN UNSHIELDED CABLE**

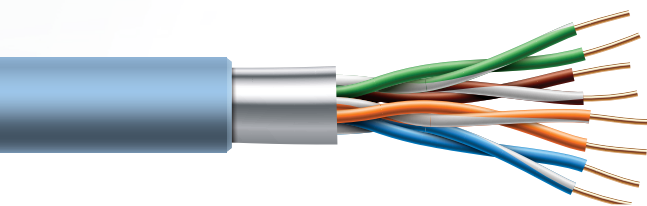

Competition Cat 6A UTP Cable is +.055" larger

Vari-MaTriX HD is *easier* to install:

- Lightweight
- Small bend radius
- Better flexibility

Vari-MaTriX HD is ideally suited for the following applications:



Wi-Fi Applications



Smart Buildings



PoE++ Devices



5G DAS



Like what you see and want more?

For more about VariMaTriX HD, visit [www.panduit.com/varimatrix](http://www.panduit.com/varimatrix)



# COPPER SYSTEMS

---

Copper Cable .....	14
Copper Patch Cords .....	16
<i>RapidID</i> ™ Network Mapping System .....	17
Mini-Com® Jack Modules .....	18
Mini-Com® Coupler Modules .....	19
FieldCord™ Connectors .....	20
Field Term Plugs and Test Cord .....	20
Modular Plugs .....	21
Tools and Accessories .....	21
SmartKeeper, RJ45 Lock-In and Block-Out Devices .....	22
Patch Panels .....	23
Mini-Com® Faceplates .....	25
Mini-Com® Adapters .....	26
Phone Plates .....	27
Mini-Com® Surface Mount Boxes .....	27
QuickNet™ Copper Cabling System .....	28
Direct Attach Cable Assemblies .....	29
QuickNet™ Patch Panels and Accessories .....	31

### TX6A™ Category 6A Unshielded Copper Cable

- Cable designed with small diameter to improve cable fill and simplify upgrades from Category 6
- Lighter weight cables, smaller bend radius and increased flexibility ease installation
- Best-in-class alien crosstalk mitigation
- Vari-MaTriX HD Cables offer the best EMI immunity in a UTP cable
- Exceptional performance for PoE++ applications – LP rated

### Vari-MaTriX High Density (HD) Category 6A Copper Cable

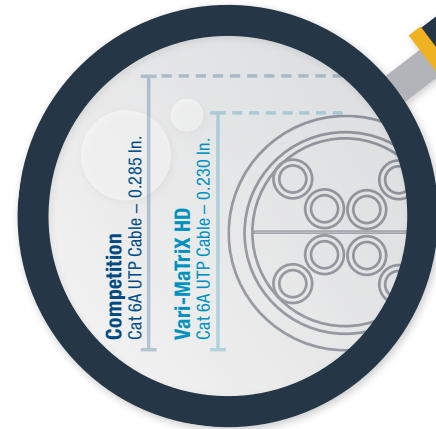
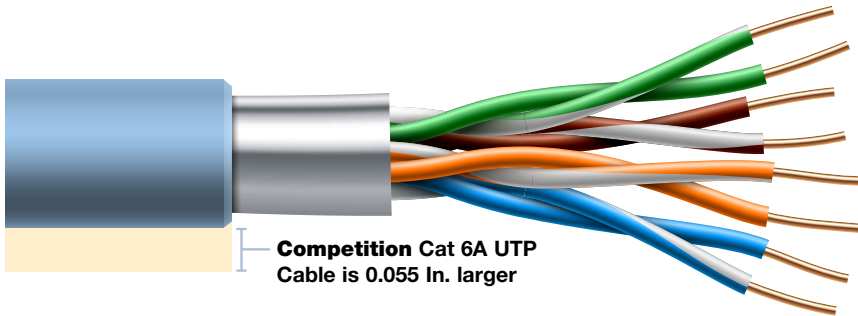

Part Number	Flame Rating	Performance Level	AXT Barrier Tape	Nominal Cable Diameter In. (m)	LP Rating	Packaging	Color
<b>BEST SELLER</b> PUP6AHD04BU-G	Plenum (CMP, FT-6)	Category 6A UTP Premium	Vari-MaTriX HD Cables	0.230 (5.8)	CMP-LP (0.7A)	Reel	Blue
PUR6AHD04BU-G	Riser (CMR, FT-4)			0.245 (6.2)	—		
<b>BEST SELLER</b> PUP6XHD04BU-G	Plenum (CMP, FT-6)	Category 6A UTP Standard Compliant Plus	Continuous	0.230 (5.8)	CMP-LP (0.7A)		



### TX6A™ Category 6A Shielded Copper Cable

Part Number	Flame Rating	Performance Level	AXT Barrier Tape	Nominal Cable Diameter In. (m)	LP Rating	Packaging	Color
PUPF6X04BU-UG	Plenum (CMP, FT-6)	Category 6A Shielded Premium	U/FTP	0.295 (7.5)	CMP-LP (0.5A)	Reel	Blue
PFP6X04BU-UG		Category 6A Shielded Standard Compliant	F/UTP	0.275 (7.0)	CMP-LP (0.7A)		
PUF6X04BU-UG	Riser (CMR, FT-4)	Category 6A Shielded Premium	U/FTP	0.308 (7.8)	CMR-LP (0.5A)		
PFR6X04BU-CG		Category 6A Shielded Standard Compliant	F/UTP	0.284 (7.2)			



Copper Cabling Systems utilizing Mini-Com® Connectivity Components, designed for optimum network performance, design flexibility, and reliability to protect future network investments. Each system denoted provides users with headroom assurance exceeding the applicable category of ANSI/TIA-568.2-D and ISO 11801 standards. Headroom values are based on real world conditions through the use of industry recognized hand-held testers. No test analyzers or computer models were used. Note the Performance Level specified for each cable and the corresponding headroom values to the right.

#### Channel Headroom

Electrical Value	Category 6A Shielded Premium	Category 6A UTP Premium	Category 6A Standard Compliant Plus
Insertion Loss	For performance data, contact your local sales representative		
NEXT			
PSNEXT			
PSACR-F			
Return Loss			
PSACR-N			
PSANEXT			
PSAACR-F			

### TX6000™ Enhanced Category 6 Unshielded Copper Cable

- Enhanced electrical headroom performance provides margin above industry Standards
- Tested and verified by third party labs to exceed industry Standards
- Characterized above industry Standards
- Exceptional performance for PoE++ applications – LP rated

Part Number	Flame Rating	Performance Level	Cable Construction	Nominal Cable Diameter In. (m)	LP Rating	Packaging Ft. (m)	TAA Compliant	Color*
<b>BEST SELLER</b> PUP6004BU-WLP	Plenum (CMP, FT-6)	Category 6 Enhanced	U/UTP	0.228 (5.8)	CMP-LP (0.5A)	1000 (305) easy payout carton	—	Blue
PUP6004BU-WLPZ				0.225 (5.7)		1000 (305) reel in box	Yes	
<b>BEST SELLER</b> PUR6004BU-W				Riser (CMR, FT-4)	0.243 (6.2)	—	1000 (305) easy payout carton	



PUP6004BU-WLP

\*Visit [www.panduit.com](http://www.panduit.com) for additional colors and product information

### TX6™ Plus Category 6 Unshielded Copper Cable

- Superior headroom performance provides margin above the industry Standards
- Tested and verified by third party labs to exceed industry Standards
- Small diameter allows for improved pathway capacity, tighter bend radius, and increased flexibility
- Exceptional performance for PoE++ applications – LP rated

Part Number	Flame Rating	Performance Level	Cable Construction	Nominal Cable Diameter In. (m)	LP Rating	Packaging Ft. (m)	TAA Compliant	Color*
<b>BEST SELLER</b> PUP6C04BU-W	Plenum (CMP, FT-6)	Category 6 Standard Compliant Plus	U/UTP	0.197 (5.0)	—	1000 (305) easy payout carton	—	Blue
PUP6C04BU-WZ				0.230 (5.8)			Yes	
PUP6C04BU-WLPZ				0.205 (5.2)	CMP-LP (0.5A)		—	
<b>BEST SELLER</b> PUR6C04BU-U	Riser (CMR, FT-4)			0.210 (5.3)	—		—	
PUR6C04BU-F				0.203 (5.2)				



PUP6C04BU-W

\*Visit [www.panduit.com](http://www.panduit.com) for additional colors and product information

Copper Cabling Systems utilizing Mini-Com® Connectivity Components are designed for optimum network performance, design flexibility, and reliability to protect future network investments. Each system denoted provides users with headroom assurance that will exceed the applicable category of ANSI/TIA-568.2-D and ISO 11801 standards. Headroom values are based on real world conditions through the use of industry recognized hand-held testers. No test analyzers or computer models were used. Note the Performance Level specified for each cable and the corresponding headroom values to the right.

#### Channel Headroom

Electrical Value	TX6000 Category 6 Enhanced	TX6 Category 6 Standard Compliant Plus
Insertion Loss	For performance data, contact your local sales representative	
NEXT		
PSNEXT		
PSACR-F		
Return Loss		
ACR-N		
PSACR-N		
ACR-F		

### TX6™ Category 6 Shielded Copper Cable

Part Number	Flame Rating	Performance Level	Cable Construction	Nominal Cable Diameter In. (m)	Packaging Ft. (m)	Color*
PFP6C04BU-UG	Plenum (CMP, FT-6)	Category 6 Standard Compliant	F/UTP	0.275 (7.0)	1000 (305) reel	Blue
PFR6C04BU-UG	Riser (CMR, FT-4)			0.280 (7.1)		



PFP6C04BU-UG

\* Visit [www.panduit.com](http://www.panduit.com) for additional colors and product information

- Product Showcase
- Copper Systems
- Fiber Systems
- Industrial Networks
- Audio Video Systems
- Keystone Cabling Systems
- Cabinets, Thermal Mgmt, Racks, Enclosures & Cable Mgmt
- Power Management
- Cable Management Accessories
- Cable Routing Systems
- Electrical Solutions for Network Infrastructure
- Part Number Index

### TX6™ and TX6A™ Category 6 and Category 6A Outdoor OSP Copper Cable

Part Number	Flame Rating	Performance Level	Cable Construction	Nominal Cable Diameter In. (m)	LP Rating	Packaging Ft. (m)	Color
<a href="#">PUO6C04BL-CEG</a>	Outdoor OSP	Category 6 Standard Compliant	U/UTP	0.262 (6.7)	-	1000 (305) reel	Black
<a href="#">PUO6X04BL-CEG</a>		Category 6A Standard Compliant	F/UTP	0.323 (8.2)			
<a href="#">PFO6X04BL-CEG</a>			U/UTP	0.260 (6.6)	CMP-LP (0.8A)		
<a href="#">PUO6AS04BL-G</a>	Indoor/Outdoor Plenum (CMP, FT-6)						

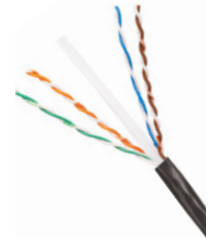

**PUO6C04BL-CEG**

### Single Pair Ethernet Shielded Copper Cable

Part Number	Flame Rating	Performance Level	Cable Construction	Nominal Cable Diameter In. (m)	Conductor	Packaging Ft. (m)	Color
<a href="#">SP-SFCS1IG-CEG</a>	Riser (CMR, FT-4), CM, CMX, IEC 60332-1	SP1-1000	S/FTP	0.267 (6.8)	18/7 AWG	1000 (305) Reel	International Gray



**SP-SFCS1IG-CEG**

### Copper Patch Cords

- Each patch cord is 100% performance tested to component limits
- Tangle-free latch on all plugs
- Supports IEEE 802.3af, 802.3at, and 802.3bt type 3 and 4 for PoE applications up to 100 W
- 28 AWG patch cords support up to 96m of channel length when using 6m of patch cord; De-rating factor: 1.9
- 26 AWG patch cords support full 100-meter channel length; De-rating factor: 1.5
- 24 AWG patch cords support full 100-meter channel length; De-rating factor: 1.2
- Pre-labeled with the *RapidID™* Network Mapping System to enable faster tracing, placing, and network documentation, [see page 17](#)
- Eco-friendly packing minimizes single-use plastics and eases cleanup on the job site

### Unshielded Patch Cords

**BEST SELLER** Best Sellers are blue and white, 1, 3, 5, 7, 10 feet for immediate delivery.

Part Number	Performance Level	Cable Type	AWG	Nominal Cable Diameter In. (m)	Flammability Rating	Length Ft.^	Color*
<a href="#">UTP28X^*</a>	Category 6A	Unshielded	28	0.19 (4.7)	CM/LSZH	0.67, 1.0, 3.0, 5.0, 7.0, 10.0, 15.0	Off White (Leave Blank), Black (BL), Blue (BU), Green (GR), Red (RD), Yellow (YL)
<a href="#">UTP28SP^*</a>	Category 6			0.15 (3.8)			
<a href="#">UTP6AX^*</a>	Category 6A		24	0.25 (6.4)	CM	1.0, 3.0, 5.0, 7.0, 10.0, 15.0	
<a href="#">UTPSP^*Y</a>	Category 6			0.24 (6.0)			

All combinations listed above ship within two days for orders up to 500 cords



**UTP28X^BU**

### Shielded Patch Cords

Part Number	Performance Level	Cable Type	AWG	Nominal Cable Diameter In. (m)	Flammability Rating	Length m^	Color*
<a href="#">STP28X^M*</a>	Category 6A	Shielded	28	0.19 (4.7)	CM/LSZH	0.2, 0.5, 1.0, 1.5, 2.0, 2.5, 3.0, 5.0	International Gray (IG), Black (BL), Blue (BU), Green (GR)
<a href="#">STP6X^M*</a>			26	0.25 (6.3)			



**STP28X^MIG**

● = Packaged with reduced Single-Use Plastic



### PanZone® Plenum Plug to Plug Cable Assemblies

Part Number	Performance Level	Cable Type	AWG	Nominal Cable Diameter In. (m)	Flammability Rating	Length Ft.^	Color
UZPPBU^ ●	Category 6A	Unshielded	23	0.25 (6.4)	CMP	10, 15, 25, 30, 40, 50, 60, 100	Blue
UPPBU^ ●	Category 6	Unshielded		0.24 (6.1)			



**Like what you see and want more?**

For more Copper Patch Cord options, visit [www.panduit.com/copper-patch-cord](http://www.panduit.com/copper-patch-cord)

### RapidID™ Network Mapping System

The *RapidID* Network Mapping System automates labor-intensive and error-prone cable documentation, resulting in a faster, easier way to place and trace cables and patch cords. It is a practical alternative to traditionally manual approaches that is ideally suited for building a new telecommunications room, locating installed cabling, or replacing a network switch.

**Reduce the time and cost of patch cord documentation by up to 50%.** With *RapidID*, the painstaking labeling process is already done. Now network engineers can easily, quickly, and accurately place and trace cables to focus on more strategic initiatives.

**Minimize the risk of a network outage.** Network documentation can drastically reduce downtime during an outage, but documenting physical infrastructure is extremely time-consuming and often overlooked or outdated. *RapidID* makes the documentation process less painful and reduces human error by eliminating the need for manual data entry.



### RapidID: EASY AS 1, 2, 3..

- 1 INSTALL**  
 Install Panduit Copper & Fiber Patch cables pre-labeled with unique *RapidID* barcode labels.
- 2 DOWNLOAD**  
 Download the *RapidID* application to your device (Mobile, Tablet, or Windows® OS desktop).
- 3 SCAN**  
 Scan barcodes using the Bluetooth-enabled handheld scanner to:
  - Quickly and accurately capture and document new cable installations without the need for manual data entry
  - Find cable endpoints without disconnecting or disrupting connections, reducing risk of causing a network outage
  - Easily verify and audit existing patch cord mapping against previously saved results



It is a practical alternative to traditional manual approaches that is ideally suited for data center audits, enterprise environments, and remote locations.

Part Number	Description
RPDSN	<i>RapidID</i> ™ Network Mapping System handheld Bluetooth® barcode scanner with isolation shield



**Like what you see and want more?**

For more about *RapidID* Network Mapping System, visit [www.panduit.com/rapid-id](http://www.panduit.com/rapid-id)

● = Packaged with reduced Single-Use Plastic

- Product Showcase
- Copper Systems
- Fiber Systems
- Industrial Networks
- Audio Video Systems
- Keystone Cabling Systems
- Cabinets, Thermal Mgmt, Racks, Enclosures & Cable Mgmt
- Power Management
- Cable Management Accessories
- Cable Routing Systems
- Electrical Solutions for Network Infrastructure
- Part Number Index

### Mini-Com® TX6A™ and TX6™ PLUS Jack Modules

- Jacks are 100% tested to ensure NEXT and return loss performance as well as being individually serialized for traceability
- Mini-Com TG-Style Jack Modules have EPDs and HPDs to help earn LEED points
- Utilize patented Giga-TX™ Technology for jack terminations which maintain cable pair geometry and minimize conductor untwist
- Select jacks are offered in bulk packs to reduce single-use plastic and ease setup/cleanup on the job site

#### **BEST SELLER** Best Seller Jack Modules

Part Number	Jack Type	Performance Level	Termination Style	Color*
<b>CJ6X88TG*</b>	Unshielded Standard	Category 6A	TG-Style	Black (BL), White (WH), Blue (BU)
<b>CJ688TG*</b>		Category 6		
<b>CJS6X88TGY</b>	Shielded Standard	Category 6A		Black
<b>CJS688TGY</b>		Category 6		

\*View other color options at [www.panduit.com](http://www.panduit.com)



**CJ688TGBL**



**CJ688TGBU**

#### Bulk Packaged Jack Modules Available

<b>CJ6X88TG*-24</b> ●	Unshielded Standard	Category 6A	TG-Style	Black (BL), White (WH), Blue (BU)
<b>CJ688TG*-24</b> ●		Category 6		
<b>CJ6X88TG*-C</b> ●		Category 6A		Black
<b>CJ688TG*-C</b> ●		Category 6		
<b>CJS6X88TGY-24</b> ●	Standard Shielded	Category 6A		Black
<b>CJS688TGY-24</b> ●		Category 6		

-24 indicates bulk packaged with 24 pieces per pack or -C indicates 100 pieces per package to reduce single-use plastic



**CJLR6X88TGBU**

#### Other Available Jack Modules

<b>CJUD6X88TG*</b>	Unshielded Cable Entry Up/Down+	Category 6A	TG-Style	Black (BL), Blue (BU), Electric Ivory (EI), Green (GR), International Gray (IG), Off White (IW), Orange (OR), Red (RD), Violet (VL), White (WH), Yellow (YL)
<b>CJLR6X88TG*</b>	Unshielded Cable Entry Left/Right+	Category 6A		
<b>CJH6X88TG*</b>	Unshielded Spring Shutter	Category 6A		
<b>CJH688TG*</b>		Category 6		
<b>CJS6X88TG*Y</b>	Standard Shielded	Category 6A		Blue (BU), Green (GR), Red (RD), Violet (VL), White (WH), Yellow (YL)
<b>CJS688TG*Y</b>		Category 6		

\*View other color options at [www.panduit.com](http://www.panduit.com)

+Angled wire caps help to improve bend radius in tight spaces



**CJH6X88TGBU**



**CJS6X88TGGRY**

● = Packaged with reduced Single-Use Plastic

### Mini-Com® TX6A™ and TX6™ PLUS Unshielded Wire Caps

Part Number	Type	Performance Level	Termination Style	Color
<a href="#">CJLRCAPBU-X</a> ●	Unshielded Cable Entry Left/Right+	Category 6A	TG-Style	Blue
<a href="#">CJLRCAPIW-X</a> ●		Category 6		Off White
<a href="#">CJUDCAPBU-X</a> ●	Unshielded Cable Entry Up/Down+	Category 6A		Blue
<a href="#">CJUDCAPIW-X</a> ●		Category 6		Off White



**CJLRCAPBU-X**

-X indicates bulk packaged with 10 pieces per package to reduce single-use plastic  
 +Angled wire caps help to improve bend radius in tight spaces

### Mini-Com® TX6A™ and TX6™ PLUS Shielded Wire Caps

Part Number	Type	Performance Level	Termination Style	Color
<a href="#">CJSLRCAPBU-X</a> ●	Shielded Cable Entry Left/Right+	Category 6A	TG-Style	Blue
<a href="#">CJSLRCAPIW-X</a> ●		Category 6		Off White
<a href="#">CJSUDCAPBU-X</a> ●	Shielded Cable Entry Up/Down+	Category 6A		Blue
<a href="#">CJSUDCAPIW-X</a> ●		Category 6		Off White



**CJSLRCAPBU-X**

-X indicates bulk packaged with 10 pieces per package to reduce single-use plastic  
 +Angled wire caps help to improve bend radius in tight spaces

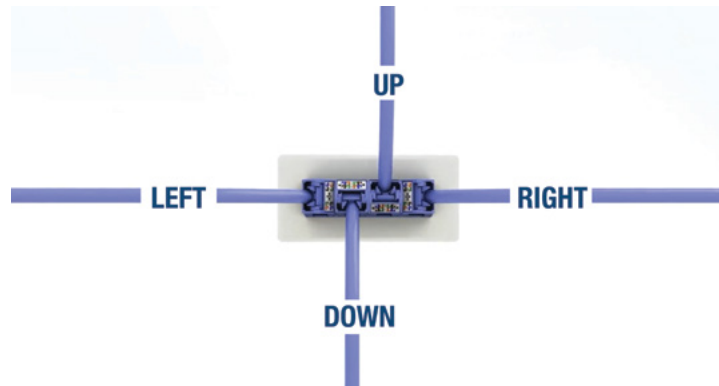

### Mini-Com® TX6A™ and TX6 PLUS Unshielded and Shielded Coupler Modules

- RJ45 8-position female to RJ45 8-position female passthrough module for easy connection of 6 and 8-position RJ45 patch cords
- Also available as 24-port coupler pre-populated patch panels.
- Compatible with Mini-Com Modular Patch Panels and Faceplates; not compatible with surface mount box applications

#### **BEST SELLER** Best Seller Coupler Modules

Part Number	Type	Performance Level	Termination Style	Color*
<a href="#">CC6X88BL</a>	Unshielded	Category 6A	RJ45	Black
<a href="#">CC688BL</a>		Category 6		



**CC6X88BL**

#### Other Available Coupler Modules

<a href="#">CC6X88*</a>	Unshielded	Category 6A	RJ45	Blue (BU), Green (GR), Off White (IW), Orange (OR)
<a href="#">CC688*</a>		Category 6		
<a href="#">CCS6X88BL</a>	Shielded	Category 6A		



**CC688IW**

\*View other color options at [www.panduit.com](http://www.panduit.com)

● = Packaged with reduced Single-Use Plastic

### TX6A™ FieldCord™ Connectors

- Category 6A performance, also compatible with Category 6 and 5e systems

Part Number	Plug Type	Performance Level	Flammability Rating	Length m	Color*
-------------	-----------	-------------------	---------------------	----------	--------

#### Indoor Connectors

<b>FC-ICCP0.5M*</b>	Unshielded Connector Cord	Category 6A	CMP	0.5	Blue (BU), White (WH)
<b>FC-ICCP1M*</b>				1.0	
<b>FC-ICC/P3M*</b>	Unshielded Connector Cord with Loose Splice Connector			3.0	

#### Splice Connectors

Part Number	Plug Type	Performance Level	Color
<b>FC-ISC</b>	Unshielded/Indoor Splice Connector	Category 6A	Black



FC-ICCP0.5MBU



FC-ICCP1MBU

### TX6A™ Shielded Field Term Plug Test Cord

- Shielded test cord compatible with shielded and unshielded channels

Part Number	Cable Type	Conductor Gauge (AWG)	Nominal Cable Diameter In. (m)	Flammability Rating	Length Ft.	Color
<b>FPS6X88TC</b>	Shielded	26	0.24 (6.09)	CM/LSZH	3.28	Red



FPS6X88TC

### TX6A™ Unshielded and Shielded Field Term Plugs

- Simple-to-attach field terminable plugs in straight and angled UTP versions
- Category 6A performance, also compatible with Category 6 and 5e systems
- 22 – 26 AWG compatible and re-terminable up to 20 times
- Utilizes patented Giga-TX™ Technology for cable terminations which maintain cable pair geometry and minimize conductor untwist

#### **BEST SELLER** Best Seller Field Term Plugs

Part Number	Type	Performance Level	Termination Style	Color
<b>FP6X88MTG</b>	Unshielded Straight	Category 6A	TG-Style	Black
<b>FPS6X88MTG</b>	Shielded Straight			Silver



FP6X88MTG



FPS6X88MTG



FPUD6X88MTG

#### Other Available Field Term Plugs

<b>FP6X88MTG-X</b> ●	Unshielded Straight	Category 6A	TG-Style	Black
<b>FPUD6X88MTG</b> ●	Unshielded 45° Angled			
<b>FPUD6X88MTG-X</b> ●				
<b>FPS6X88MTG-X</b> ●	Shielded Straight			Silver

-X indicates bulk packaged with 10 pieces per package to reduce single-use plastic

● = Packaged with reduced Single-Use Plastic



### TX6A™ and TX6™ PLUS Modular Plugs

- Exceed respective ANSI/TIA-568.2-D Category and ISO 11801 Class performance levels when properly terminated
- Tangle-free latch prevents snags and provides easy release

Part Number	Type	Performance Level	Wire Gauge (AWG)	Cable Diameter Range In. (mm)	Insulation Diameter Range In. (mm)	Pieces
SP6X88-C ●	Unshielded	Category 6A	23-24	0.275-0.315 (6.99-8.00)	0.040-0.048 (1.02-1.22)	5
SP6X88P-C ●			24	0.260-0.300 (6.60-7.62)	0.036-0.042 (0.91-1.07)	
SP6X88SD-C ●			26	0.220-0.250 (5.59-6.35)	0.025-0.030 (0.64-0.76)	
SP628-C ●		Category 6	28	0.138-0.189 (3.50-4.80)	Max. 0.027 (0.686)	4
SP688E-C ●			23-24	0.225-0.250 (5.72-6.35)	0.036-0.042 (0.91-1.07)	3
SP688-C ●						5
SPS6X88-C ●	Shielded	Category 6A	24	0.275-0.300 (6.99-7.62)	0.042-0.047 (1.07-1.19)	5
SPS688-C ●		Category 6	24	0.230-0.265 (5.84-6.73)	0.036-0.040 (0.91-1.02)	

-C indicates bulk packaged with 100 pieces per package to reduce single-use plastic



### Single Pair Ethernet Plug

Part Number	Description	Wire Gauge (AWG)	Color
SP-1LSA22BL	Shielded Single Pair Ethernet 2 Wire, 2 Position Plug	18	Black



### Tools and Accessories

Part Number	Type	Description	Color
EGJT-1	Jack and Field Term Plug Termination Tools	TG-Style Termination Tool	Green
TGSJT		45° TG-Style Jack Termination Tool	Red
EGPT		Enhanced TG-Style Plug Termination Tool for Straight or Angled Field Term Plugs	Violet
TGJT		Termination Tool for TG-Style Copper Jack Modules	Black
MPT5-8AS	Loose Piece Plug Termination Tools	Crimp tool for TX6 PLUS and Pan-Plug Modular Plugs	
CSPT	Loose Piece Plug Termination Tools	Termination Tool for Modular Plugs	Blue
SGPT		Termination Tool for 28 AWG Modular Plugs	
MDC-C	Jack Accessories	Clear RJ45 Dust Cap	Clear
CJSGK-XY		Grounding Kit for Giga-TX-Style Jack Modules	—
CJAST	Cable Prep Tools	Copper Cable Stripping Tool	Gray
CJASTB		Replacement Blade Kit for CJAST	—
CWST		Copper Cable Snipping Tool	Green



● = Packaged with reduced Single-Use Plastic

- Product Showcase
- Copper Systems
- Fiber Systems
- Industrial Networks
- Audio Video Systems
- Keystone Cabling Systems
- Cabinets, Thermal Mgmt, Racks, Enclosures & Cable Mgmt
- Power Management
- Cable Management Accessories
- Cable Routing Systems
- Electrical Solutions for Network Infrastructure
- Part Number Index

### SmartKeeper Security Devices

- Unique blocking mechanism to prevent unauthorized access to open ports saving time and money associated with network downtime
- Includes devices for a variety of ports, USB Type C, USB Type A and RJ45
- One Master Key controls multiple devices (sold separately)
- USB type A device mounts flush with the port

Part Number	Type	Color
<b>SKMKEY</b>	Master Key	Gray
<b>SKUSBC</b>	USB Type C Block-Out Device	Red
<b>SKUSBA-V</b>	USB Type A Block-Out Device	
<b>SKRJ45RD-X</b> ●	RJ45 Block-Out Device	



-X indicates bulk packaged with 10 pieces per package to reduce single-use plastic

### RJ45 Plug Lock-In Device

- Prevents unauthorized removal of patch cord, VoIP phone, other networking equipment or critical connection
- Compact design does not interfere with adjacent jack modules, including high density applications
- Requires key to lock and unlock
- Locking mechanism is white for standard and clear for recessed devices

Part Number	Type	Number of Keys	Color*
<b>PSL-DCPLE</b>	Standard	1	Red
<b>PSL-DCPLE-BL</b>			Black
<b>PSL-DCPLE-C</b>		5	Red
<b>PSL-DCPLRE</b>	Recessed	1	Red
<b>PSL-DCPLRE-BL</b>			Black
<b>PSL-DCPLRE-C</b>		5	Red



\*Additional color options available at [www.panduit.com](http://www.panduit.com)

### RJ45 Jack Block-Out Device

- Saves time and money by blocking unauthorized access and protecting jacks from foreign objects
- Compatible with most RJ45 jacks and does not interfere with jack contacts
- Does not interfere with adjacent jacks or hardware
- Requires key to remove

Part Number	Type	Number of Keys	Color*
<b>PSL-DCJB</b>	RJ45	1	Red
<b>PSL-DCJB-BL</b>			Black
<b>PSL-DCJB-BU</b>			Blue
<b>PSL-DCJB-C</b>		5	Red



\*Additional color options available at [www.panduit.com](http://www.panduit.com)

● = Packaged with reduced Single-Use Plastic

### Mini-Com® Modular Patch Panels

- Accept Mini-Com Modules, which snap in and out for easy moves, adds and changes
- Angled style facilitates proper bend radius control and minimizes the need for horizontal cable managers
- Front access design includes faceplate with easy snap release feature
- Shielded panels limited to shielded jacks

Part Number	No. of Rack Units	Style	Identification	Ports	Color <sup>^</sup>	
<b>Flush Mount</b>						
<b>BEST SELLER</b> CPP24FMWBLY	1	Flat	Adhesive	24	Black	
<b>BEST SELLER</b> CPPA24FMWBLY		Angled*				
<b>BEST SELLER</b> CPP48FMWBLY	2	Flat		48		72
<b>BEST SELLER</b> CPPA48FMWBLY		Angled*				
CPP48FM6BL		Flat				
CPPA48FM6BL		Angled*				
CPP72FMWBLY		Flat				
CPPA72FMWBLY		Angled*				
<b>Front Access</b>						
<b>BEST SELLER</b> CPP24WBLY	1	Flat	Adhesive	24	Black	
<b>BEST SELLER</b> CPPL24WBLY			Label Pocket			
CPPLA24WBLY		Angled*				
<b>BEST SELLER</b> CPP48WBLY	2	Flat	Adhesive	48		
<b>BEST SELLER</b> CPPL48WBLY			Label Pocket			
<b>BEST SELLER</b> CPPLA48WBLY		Angled				
<b>High Density</b>						
<b>BEST SELLER</b> CPP48HDEWBL	1	Flat	Adhesive	48	Black	
<b>BEST SELLER</b> CPP48HDVNSWBL			—			
<b>BEST SELLER</b> CPP48HDWBLY						
<b>BEST SELLER</b> CPPA48HDWBLY		Angled*				
CPPA48HDVNSWBL						
CPPA48HDEWBL			Adhesive			
<b>All Metal Shielded</b>						
<b>BEST SELLER</b> CP24BLY	1	Flat	Adhesive	24	Black	
CPA24BLY		Angled*				
<b>BEST SELLER</b> CP48BLY	2	Flat		48		
CPA48BLY		Angled*				
CP48HDBL	1	Flat				
CPA48HDBL		Angled*				



CPP24FMWBLY



CPP48FMWBLY



CPPL24WBLY



CPPLA48WBLY



CPPA48HDWBLY



CP24BLY



CP48BLY

<sup>^</sup>Select offerings available in White. Visit [www.panduit.com](http://www.panduit.com)

Product Showcase

Copper Systems

Fiber Systems

Industrial Networks

Audio Video Systems

Keystone Cabling Systems

Cabinets, Thermal Mgmt, Racks, Enclosures & Cable Mgmt

Power Management

Cable Management Accessories

Cable Routing Systems

Electrical Solutions for Network Infrastructure

Part Number Index

### Populated UTP Patch Panels

- Includes DP6A™ and DP6™ Panels with 110 punchdown termination and Category 6A and 6 coupler-based panels
- Coupler-based panels provide fast and easy connection of 6 and 8-position RJ45 patch cords

Part Number	Ports	Style	Performance Level	Identification	Termination Type	No. of Rack Units	Color
<a href="#">CP246X88BL</a>	24	Flat	Category 6A	Adhesive	Coupler	1	Black
<a href="#">CP24688BL</a>			Category 6				
<b>BEST SELLER</b> <a href="#">DP246X88TGY</a>		Angled	Category 6A		110		
<a href="#">DPA246X88TGY</a>			Category 6				
<b>BEST SELLER</b> <a href="#">DP24688TGY</a>			Category 6				
<a href="#">DPA24688TGY</a>			Category 6				
<b>BEST SELLER</b> <a href="#">DP486X88TGY</a>	48	Flat	Category 6A	Adhesive	110	2	Black
<b>BEST SELLER</b> <a href="#">DPA486X88TGY</a>			Category 6				
<b>BEST SELLER</b> <a href="#">DP48688TGY</a>		Angled	Category 6A				
<b>BEST SELLER</b> <a href="#">DPA48688TGY</a>			Category 6				
<b>BEST SELLER</b> <a href="#">DP48688TGY</a>			Category 6				
<b>BEST SELLER</b> <a href="#">DPA48688TGY</a>			Category 6				



**DP246X88TGY**



**DP48688TGY**

### Patch Panel Accessories

- Strain relief bars help support cable exiting the back of the panel
- Filler panels cover unused rack space
- Transitional cover for angled panels to help promote proper airflow and cooling

Part Number	Type	Style	Color*
<b>BEST SELLER</b> <a href="#">SRB19BLY</a>	Strain Relief Bar	Extended	Black
<b>BEST SELLER</b> <a href="#">SRB19D5BL</a>		Deep	
<a href="#">SRB19D7BL</a>		Multi-Depth	
<a href="#">SRB19MDBL</a>	Mounting Bracket	Quick Release	—
<a href="#">SRBBRKT</a>		Screw Down	
<a href="#">CNSRBKIT-C</a>	Cage Nut Kit for Strain Relief Bars	Screw Down	—
<a href="#">CPATCBL</a>	Transitional Cover	Angled	Black (BL), White (WH)
<a href="#">CPAF1*Y</a>	Filler Panel		
<a href="#">CPAF2*Y</a>			



**SRB19BLY**



**CNSRBKIT-C**



**CPATCBL**



**CPAF1BLY**

\*Select offerings available in White. Visit [www.panduit.com](http://www.panduit.com)





### Mini-Com® Single Gang Faceplates

- Accept Mini-Com Modules for STP and UTP, fiber optic, and audio/video
- Replacement label/label covers available where applicable
- Sloped design includes icon slots
- Non-label faceplates include screws with matching color head screws
- Executive series includes a raised rail design
- Select items available in bulk packages to reduce single-use plastic and provide easy access

Part Number	Ports	Style	Identification	Color
<b>Executive Series</b>				
CFPE1IWY	1	Flat	Label Pocket	Off White
CFPE1WHY				White
<b>BEST SELLER</b> CFPE2IWY	2			Off White
<b>BEST SELLER</b> CFPE2WHY				White
CFPE4IWY	4			Off White
CFPE4WHY				White

#### Executive Series - Bulk Package

CFPE2IW-X ●	2	Flat	Label Pocket	Off White
CFPE2WH-X ●				White
CFPE4IW-X ●	4			Off White
CFPE4WH-X ●				White

-X indicates bulk packaged with 10 pieces per pack to reduce single-use plastic

#### Classic Series

CFP1WH	1	Flat	Adhesive	White	
CFP1IW				Off White	
CFPL1IWY			Label Pocket	White	
<b>BEST SELLER</b> CFPL1WHY					
CFPL2WHY	2		Adhesive	Off White	
CFP2WH					
CFP2IW			Sloped	Label Pocket	White
CFPL2IWY					
CFPSL2IWY	4	Flat	Label Pocket	White	
CFPL4WHY				Off White	
CFPSL4IWY		Sloped	Label Pocket	White	
CFPSL4WHY					

#### Classic Series - Bulk Package

CFPL2IW-X ●	2	Flat	Label Pocket	Off White
CFPL2WH-X ●				White
CFPL4IW-X ●	4			Off White
CFPL4WH-X ●				White

-X indicates bulk packaged with 10 pieces per pack to reduce single-use plastic

● = Packaged without Single-Use Plastic



CFPL2IW-X



CFP1WH



CFPL2WHY



CFPL4WHY



CFPE2WHY



CFPE4WHY

- Product Showcase
- Copper Systems
- Fiber Systems
- Industrial Networks
- Audio Video Systems
- Keystone Cabling Systems
- Cabinets, Thermal Mgmt, Racks, Enclosures & Cable Mgmt
- Power Management
- Cable Management Accessories
- Cable Routing Systems
- Electrical Solutions for Network Infrastructure
- Part Number Index

### UL LISTED SF® Mini-Com® Stainless Steel Faceplates

- Accept Mini-Com Modules for STP and UTP, fiber optic, and audio/video
- Impact-resistant 304 stainless steel for light industrial environments
- Replacement labels/label covers available where applicable

Part Number	Ports	Style	Identification	Size
<b>BEST SELLER</b> CFPL2SY	2	Flat	Label Pocket	Single Gang
CFP2SY			Adhesive	
<b>BEST SELLER</b> CFPL4SY	4		Label Pocket	
CFP4SY			Adhesive	



CFPL2SY



CFPL4SY

### UL LISTED SF® Mini-Com® Furniture Faceplates

- Accept Mini-Com Modules for STP and UTP, fiber optic, and audio/video
- Optional adhesive labels available
- Replacement labels/label covers available where applicable

Part Number	Ports	Furniture Opening	Identification	Color
CFPPA2BL	2	Standard	Adhesive	Black
CFFPL2BL			Label Pocket	
<b>BEST SELLER</b> CFFPL4BL	4		Herman Miller*	
CFPP4BL		Label Pocket		
CFPPHM4BL				Adhesive



CFFPL2BL



CFFPL4BL

\*HERMAN MILLER is a trademark of Herman Miller, Inc., Zeeland, MI

### UL LISTED SF® Mini-Com® Water Resistant Faceplate

Part Number	Description	Color
CFPWR4CIG	Single gang water resistant faceplate made of high impact material, meets IP56 protection, includes gaskets to prevent water damage and two types of screw options to secure hinged cover to base, requires adhesive labeling	Gray



CFPWR4CIG

### Mini-Com® Adapter for WIREMOLD\* Frames

Part Number	Description	Color
CHI2MBL-X	Snaps into most open communication WIREMOLD* frames	Black

\*WIREMOLD is a registered trademark of Legrand in the United States



CHI2MBL-X

### Mini-Com® Blank Modules

- Occupies unused ports for future use

Part Number	Description	Color
<b>BEST SELLER</b> CMBBL-X	Reserves a one module space for future use in Mini-Com Patch Panels, Faceplates, and Surface Mount Boxes	Black
<b>BEST SELLER</b> CMBWH-X		White
CMBIW-X		Off White



CMBBL-X

### Phone Plates

Part Number	Description
KWPY	Empty faceplate, accepts one keystone module
KWPK6	Includes Category 6 keystone punchdown module



KWPY



KWPK6

### Mini-Com® Surface Mount Boxes

- Accept Mini-Com Modules for STP and UTP, fiber optic, and audio/video
- Replacement labels/label covers available where applicable
- Mount easily with supplied mounting screws, adhesive tape, or optional magnet
- Multimedia boxes include built-in fiber spool
- For shuttered applications use shuttered jacks

Part Number	Ports	Style	Magnet	Raceway Compatibility	Identification	Color
<b>Standard</b>						
<b>BEST SELLER</b> CBX1WH-A	1	Elongated	—	LD3/LDPH3	Adhesive	White
CBX1IW-A						Off White
CBXQ1WH-A		Quick Release	CQBM-X			White
CBXQ1IW-A						Off White
<b>BEST SELLER</b> CBX2WH-AY	2	Elongated	CBM-X	LD3/LDPH3 LD5/LDPH5	Label Pocket	White
CBX2IW-AY						Off White
CBXQ2IW-A		Quick Release	CQBM-X			White
CBXQ2WH-A						Off White
CBX4IW-AY	4	Elongated	CBM-X	LD3/LDPH3 LD5/LDPH5 LD10/LDPH10	Label Pocket	White
CBX4WH-AY						Off White
CBXQ4IW-A		Quick Release	CQBM-X			White
CBXQ4WH-A						Off White
CBXQ6WH-A	6	Quick Release	CQBM-X	LD3/LDPH3 LD5/LDPH5 LD10/LDPH10	Label Pocket	White
CBXQ6IW-A						Off White



CBX1WH-A



CBX2WH-AY



CBX4IW-AY



CBXQ6WH-A



CBXF6IW-AY

#### Multimedia

CBXF6IW-AY	6	Multimedia	—	LD3/LDPH3	Label Pocket	Off White
------------	---	------------	---	-----------	--------------	-----------

### QuickNet™ Cable Assembly Components

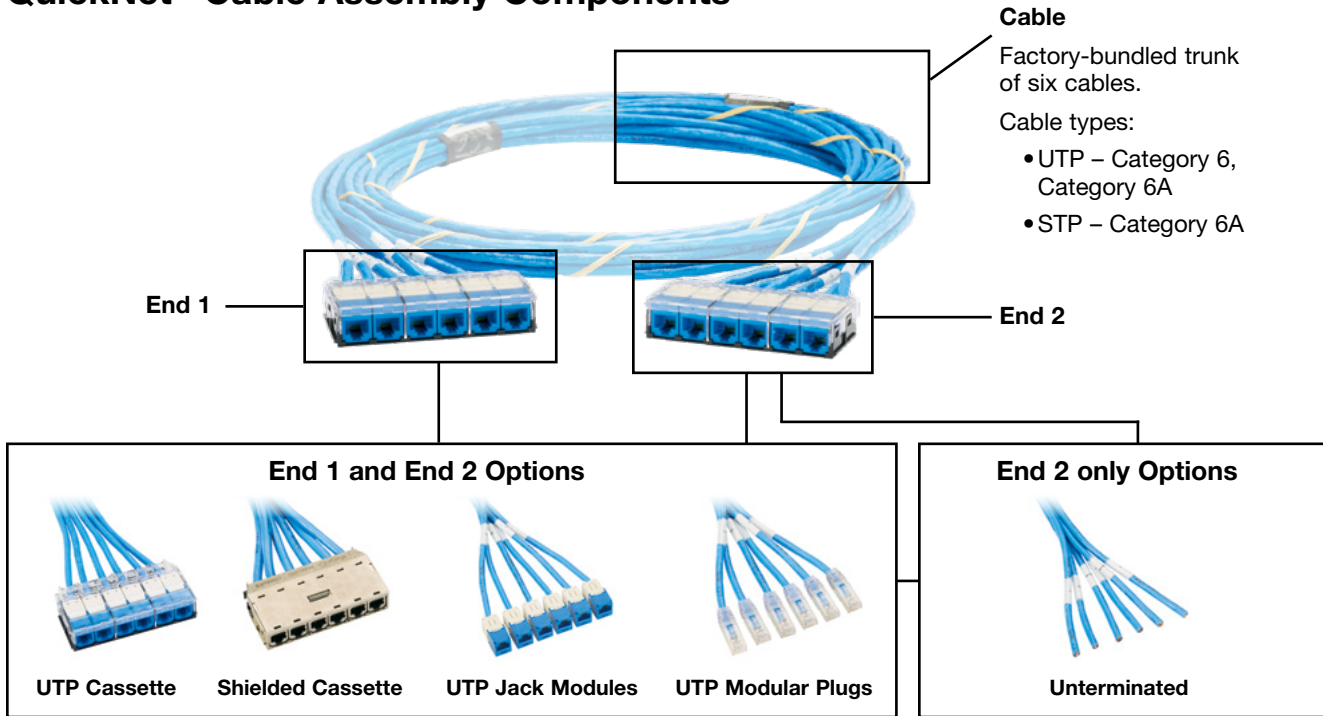

### Common QuickNet Cable Assembly Configurations

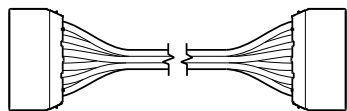

#### Cassette to Cassette

- Cassette of six jack modules on both ends of assembly
- Typically used in cabinet-to-cabinet permanent link trunks
- Installs into QuickNet Patch Panels on both ends in common interconnect and cross connect architectures, with cassette enabling quick installation into panels
- The most common QuickNet Configuration for permanent link trunks
- QuickNet Standard Parts for the Americas: UTP cassette-to-cassette, blue cable, blue jack modules

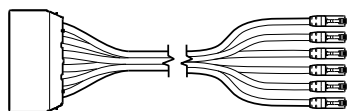

#### Cassette to Plug

- Similar configuration as above, but with six loose modular plugs
- Typically used for in-cabinet or cabinet-to-cabinet equipment cord harnesses
- Installs into QuickNet Patch Panels on one end and switch ports on the other for switch port replication applications

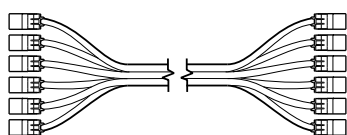

#### Jack to Jack

- Six loose jack modules on both ends of assembly
- Typically used in cabinet-to-cabinet permanent link trunks
- Installs into Mini-Com Modular Patch Panels (or QuickNet Patch Panels with panel adapters) on both ends in common interconnect and cross connect architectures
- Compatible with PVIQ™ and PanView™ Intelligent Modular Patching Systems



**Like what you see and want more?**

For more QuickNet Trunk options, visit  
[www.panduit.com/copper-trunk](http://www.panduit.com/copper-trunk)



### QuickNet™ Trunks

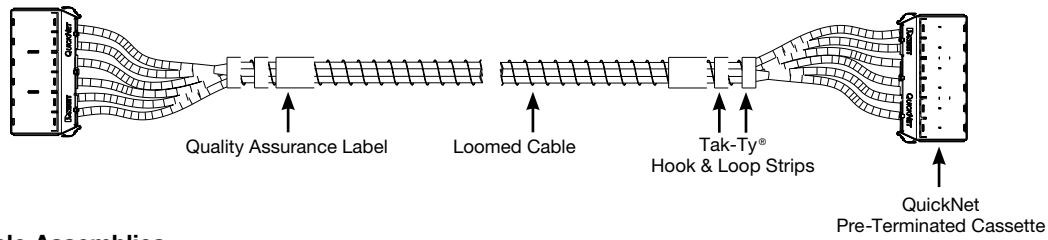

#### QuickNet Cable Assemblies

Part Number	Flame Rating	Cable Type	Performance Level	End Type	Length Ft.	Color
<a href="#">QZPBCCB0001F010</a>	Plenum	UTP Vari-MaTriX Cables	Category 6A	Cassette-to-Cassette	10	Blue
<a href="#">QZPBCJB0001F010</a>				Cassette-to-Jack		
<a href="#">QZPBCUB0001F010</a>				Cassette-to-Unterminated		
<a href="#">QZRBCCB0001F010</a>	Riser			Cassette-to-Cassette		
<a href="#">QZRBCJB0001F010</a>				Cassette-to-Jack		
<a href="#">QZRBCUB0001F010</a>				Cassette-to-Unterminated		

### Direct Attach Passive Cable Assemblies

- Ideal for Top of Rack (ToR) switch to server applications
- Passive connection provides a low cost, short reach interconnect option without additional power requirements
- Cables are 100% performance tested
- Low profile latching mechanism in connector allows assemblies to be installed side-by-side or stacked on top of each other providing maximum port density in high-density installations
- Small diameter cable design enables superior cable management and improved air flow
- Robust strain relief boot provides proper bend radius control for consistent reliability
- Variety of standard lengths allow more precise deployment, improved cable management and cost efficiencies

#### SFP+ 10 Gb/s Assemblies

Constructed with high-speed, 2-pair, twinaxial cable, factory terminated to SFP+ 10 Gb/s hot pluggable modular connectors

Part Number	AWG	Length Ft. (m)	Color**
<a href="#">PSF1PZA1M**</a>	30	3.3 (1.0)	Black (BL), Blue (BU), Red (RD), White (WH)
<a href="#">PSF1PZA1.5M**</a>		4.9 (1.5)	
<a href="#">PSF1PZA2M**</a>		6.6 (2.0)	
<a href="#">PSF1PZA2.5M**</a>		8.2 (2.5)	
<a href="#">PSF1PZA3M**</a>		9.8 (3.0)	
<a href="#">PSF1PZC3.5M**</a>	26	11.5 (3.5)	
<a href="#">PSF1PZC4M**</a>		13.1 (4.0)	
<a href="#">PSF1PZC5M**</a>		16.4 (5.0)	

Note: Wire Gauge Guide: 'A' in part number = 30 AWG, 'C' = 26 AWG



- Product Showcase
- Copper Systems
- Fiber Systems
- Industrial Networks
- Audio Video Systems
- Keystone Cabling Systems
- Cabinets, Thermal Mgmt, Racks, Enclosures & Cable Mgmt
- Power Management
- Cable Management Accessories
- Cable Routing Systems
- Electrical Solutions for Network Infrastructure
- Part Number Index

### Direct Attach Passive Cable Assemblies *(continued)*

#### SFP28 25 Gb/s Assemblies

Constructed with high-speed, 2-pair, twinaxial cable, factory terminated to SFP28 25 Gb/s hot pluggable modular connectors

Part Number	AWG	Length Ft. (m)	Color**
<b>PSF2PZA1M**</b>	30	3.3 (1.0)	Black (BL), Blue (BU), Red (RD), White (WH)
<b>PSF2PZA1.5M**</b>	31	4.9 (1.5)	
<b>PSF2PZA2M**</b>	32	6.6 (2.0)	
<b>PSF2PZA2.5M**</b>	33	8.2 (2.5)	
<b>PSF2PZA3M**</b>	34	9.8 (3.0)	
<b>PSF2PZC3.5M**</b>	26	11.5 (3.5)	
<b>PSF2PZC4M**</b>		13.1 (4.0)	
<b>PSF2PZC5M**</b>		16.4 (5.0)	

Note: Wire Gauge Guide: 'A' in part number = 30 AWG, 'C' = 26 AWG



#### QSFP28 100 Gb/s Assemblies

Constructed with high-speed, 4-pair, twinaxial cable, factory terminated to QSFP28 100 Gb/s hot pluggable modular connectors

Part Number	AWG	Length Ft. (m)	Color
<b>PQSF2PXA1MBL</b>	30	3.3 (1.0)	Black (BL)
<b>PQSF2PXA2MBL</b>		6.6 (2.0)	
<b>PQSF2PXA3MBL</b>		9.8 (3.0)	
<b>PQSF2PXC4MBL</b>	26	13.1 (4.0)	
<b>PQSF2PXC5MBL</b>		16.4 (5.0)	



#### QSFP28 to SFP28 Breakout Assemblies

Constructed with high-speed, 4-pair, twinaxial cable, factory terminated to QSFP28 100 Gb/s and 4x25 Gb/s SFP28 hot pluggable modular connectors

Part Number	AWG	Length (m)	Color
<b>PHQ4SFP2A1MBL</b>	30	3.3 (1.0)	Black (BL)
<b>PHQ4SFP2A2MBL</b>		6.6 (2.0)	
<b>PHQ4SFP2A3MBL</b>		9.8 (3.0)	
<b>PHQ4SFP2C4MBL</b>	26	13.1 (4.0)	
<b>PHQ4SFP2C5MBL</b>		16.4 (5.0)	



### QuickNet™ Patch Panels and Accessories

- Accept QuickNet Copper Cable Assemblies and QuickNet SFQ Series MTP Fiber Optic Cassettes which snap in and out with one hand
- High-density patch panels conserve valuable rack space
- Angled patch panels facilitate proper bend radius control and minimize the need for horizontal cable managers
- All metal patch panels accept shielded cassettes, no additional grounding kit required
- Pre-printed numbers above each port for easy identification
- Mount to standard EIA 19" racks or 23" racks with optional extender brackets

Part Number	Ports	Style	No. of Rack Spaces	Color
<b>QuickNet Unshielded Patch Panels</b>				
<b>QPP24**</b>	24	Flat	1	Black (BL), White (WH)
<b>QPP48HD**</b>	48			
<b>QAPP24**</b>	24	Angled		
<b>QAPP48HD**</b>	48			

#### QuickNet Shielded Patch Panels

<b>QSP24**</b>	24	Flat	1	Black (BL), White (WH)
<b>QSP48HD**</b>	48			
<b>QASP24**</b>	24	Angled		
<b>QASP48HD**</b>	48			

#### QuickNet Accessories

Part Number	Description
<b>QPPABL</b>	QuickNet Patch Panel Adapter which accepts Mini-Com Modules for UTP, fiber optic, and audio/visual applications
<b>QPPBBL</b>	QuickNet Patch Panel Blank reserves space for future use and promotes proper airflow and cooling



Product Showcase

Copper Systems

Fiber Systems

Industrial Networks

Audio Video Systems

Keystone Cabling Systems

Cabinets, Thermal Mgmt, Racks, Enclosures & Cable Mgmt

Power Management

Cable Management Accessories

Cable Routing Systems

Electrical Solutions for Network Infrastructure

Part Number Index



PANDUIT

HD Flex™ Fiber Cabling System

# HD Flex™ Fiber Cabling System

No Limits: The Power of Innovation Serviceability and Manageability for the Next-Generation Data Center



**Like what you see and want more?**

For more about HD Flex, visit  
[www.panduit.com/hd-flex](http://www.panduit.com/hd-flex)



# FIBER OPTIC SYSTEMS

---

Opti-Core® Fiber Optic Cable.....	34
OptiCam® Fiber Optic Connectors .....	39
Fusion Splice Fiber Optic Connectors .....	40
OptiCam® 2 Termination Tool and Accessories .....	40
Fiber Optic Adapters and Modules.....	41
HD Flex™ Enclosures, Panels, and Accessories.....	42
HD Flex™ Fiber Optic Cassettes.....	43
HD Flex™ Adapter Panel and Accessories .....	45
HD Fusion Splicing Enclosure and Accessories.....	46
FlexCore™ Optical Distribution Frame .....	47
Opticom® QuickNet™ Enclosures .....	49
Opticom® Rack Mount Fiber Trays/Drawers.....	50
Opticom® Fiber Adapter Patch Panels.....	50
Opticom® QuickNet™ MPO Fiber Optic Cassettes.....	51
Opticom® Fiber Optic Splice Cassettes .....	52
Opticom® TAP Cassettes.....	53
Opticom® MPO Fiber Optic Adapter Panels (FAPs) .....	53
Opticom® Fiber Optic Adapter Panels (FAPs) .....	54
Opticom® Accessories and Splice Solutions .....	55
QuickNet™ SFQ Patch Panels and Accessories .....	55
QuickNet™ MPO Fiber Adapter Panels (FAPs).....	56
QuickNet™ SFQ MPO Fiber Optic Cassettes.....	57
QuickNet™ SFQ 4-to-1 Conversion Cassettes .....	57
Fiber Optic Interconnect Assemblies .....	58
Fiber Optic Trunk Cable Assemblies .....	59
Fiber Optic Patch Cord and Pigtail Assemblies.....	60

### Opti-Core® Fiber Optic Indoor Distribution Cable

- Used in intrabuilding backbone, building backbone, and horizontal installations for riser (OFNR), plenum (OFNP), and general-purpose environments
- Available in 6-, 12-, and 24-fiber counts in a single jacket design, and in 48-, 72-, 96-, and 144-fiber counts in a sub-unit design
- Sheath markings provide positive identification, quality, traceability, and length verification
- Cable design and flexible buffer tubes allow for quick breakout and ease of routing
- 900µm standards-based color-coded buffer coating protects fibers during handling and allows for easy identification and stripping

Part Number	Flame Rating	Fiber Type	Fiber Count
FODPX06Y	Plenum	50µm Multimode OM3	6
<b>BEST SELLER</b> FODPX12Y			12
FODPZ06Y			6
<b>BEST SELLER</b> FODPZ12Y		50µm Multimode OM4	12
<b>BEST SELLER</b> FODPZ24Y			24
<b>BEST SELLER</b> FODRX06Y			6
<b>BEST SELLER</b> FODRZ12Y	Riser	50µm Multimode OM4	12
<b>BEST SELLER</b> FODRZ24Y			24
<b>BEST SELLER</b> FSDP912Y			Plenum
<b>BEST SELLER</b> FSDP924Y	24		
<b>BEST SELLER</b> FSDR912Y	Riser	12	
<b>BEST SELLER</b> FSDR924Y		24	
FODPW12Y	Plenum	50µm Multimode OM5	12
FODPW24Y			24



### Opti-Core® Fiber Optic Indoor Interlocking Armor Cable

- Used in intrabuilding backbone, building backbone, and horizontal installations for riser (OFCR), plenum (OFCP), and general-purpose environments
- Interlocking aluminum armor eliminates the need for inner duct or conduit to provide a smaller crush resistant pathway for design flexibility and a lower installed cost
- Available in 6, 12, and 24-fiber counts in a single jacket design, and in 48, 72, 96, and 144-fiber counts in a sub-unit design
- Sheath markings provide positive identification, quality, traceability, and length verification
- Cable design and flexible buffer tubes allow for quick breakout and ease of routing
- 900µm standards-based color-coded buffer coating protects fibers during handling and allows for easy identification and stripping

Part Number	Flame Rating	Fiber Type	Fiber Count
FOPPX06Y	Plenum	50µm Multimode OM3	6
<b>BEST SELLER</b> FOPPX12Y			12
FOPPX24Y			24
<b>BEST SELLER</b> FOPPZ06Y		50µm Multimode OM4	6
<b>BEST SELLER</b> FOPPZ12Y			12
<b>BEST SELLER</b> FOPPZ24Y			24
FOPRZ12Y	Riser		12
<b>BEST SELLER</b> FSPP906Y	Plenum	9µm Singlemode OS2	6
FSPP912Y			12
FSPP914Y			144
<b>BEST SELLER</b> FSPP924Y			24
FSPP948Y			48
FSPP972Y			72
FSPP996Y			96
FSPP912Y			Riser



### Opti-Core® Fiber Optic Indoor/Outdoor All-Dielectric Cable

- Allows installation using loose tube cable methods within building and outdoor environments for transitional aerial and duct applications, and in entrance facilities that require Riser (OFNR) or Plenum (OFNP) rated cable
- Eliminates the need for building entrance transition point
- All-dielectric construction eliminates the need for grounding and bonding
- UV resistant cable sheathing meets the light absorption requirement defined by Telcordia GR-20, Issue 2 to withstand harsh outdoor environmental demands
- Dry water-blocking technology allows rapid cable preparation and termination for lower termination costs and time (no messy gel to clean up)
- Available in 6- and 12-fiber counts central loose tube and 24 – 144 fiber counts in stranded loose tube design
- Sheath markings provide positive identification, quality, traceability, and length verification
- 250µm buffer coating protects fibers during handling and allows for ease of stripping

Part Number	Flame Rating	Fiber Type	Fiber Count	Construction	
FOCPX06Y	Plenum	50µm Multimode OM3	6	Central Loose Tube	
FOCPX12Y			12		
FOCPZ06Y		50µm Multimode OM4	6		
<b>BEST SELLER</b> FOCPZ12Y			12		
<b>BEST SELLER</b> FOCRX06Y	Riser	50µm Multimode OM3	6		
<b>BEST SELLER</b> FOCRX12Y			12		
<b>BEST SELLER</b> FOCRZ06Y		50µm Multimode OM4	6		
<b>BEST SELLER</b> FOCRZ12Y			12		
FONPZ24Y	Plenum		24		Stranded Loose Tube
FONRX48Y	Riser	50µm Multimode OM3	48		
FONRX96Y			96		
<b>BEST SELLER</b> FSCP912Y	Plenum	9µm Singlemode OS2	12		Central Loose Tube
<b>BEST SELLER</b> FSCR906Y	Riser		6		
<b>BEST SELLER</b> FSCR912Y			12		
FSNP924Y	Plenum		24	Stranded Loose Tube	
<b>BEST SELLER</b> FSNP948Y			48		
FSNP996Y			96		



- Product Showcase
- Copper Systems
- Fiber Systems
- Industrial Networks
- Audio Video Systems
- Keystone Cabling Systems
- Cabinets, Thermal Mgmt, Racks, Enclosures & Cable Mgmt
- Power Management
- Cable Management Accessories
- Cable Routing Systems
- Electrical Solutions for Network Infrastructure
- Part Number Index

### Opti-Core® Fiber Optic Indoor-Outdoor Interlocking Armored Cable

- Allows installation using loose tube cable methods within building and outdoor environments for transitional aerial and duct applications, and in entrance facilities that require Riser (OFNR) or Plenum (OFNP) rated cable
- Eliminates the need for building entrance transition point
- Interlocking aluminum armor eliminates the need for inner duct or conduit to provide a smaller crush resistant pathway for design flexibility and a lower installed cost
- UV resistant cable sheathing meets the light absorption requirement defined by Telcordia GR-20, Issue 2 to withstand harsh outdoor environmental demands
- Dry water-blocking technology allows rapid cable preparation and termination for lower termination costs and time (no messy gel to clean up)
- Available in 6- and 12-fiber counts central loose tube and 24 – 96 fiber counts in stranded loose tube design
- Sheath markings provide positive identification, quality, traceability, and length verification
- 250µm buffer coating protects fibers during handling and allows for ease of stripping

Part Number	Flame Rating	Fiber Type	Fiber Count	Construction
<b>FOGPZ12Y</b>	Plenum	50µm Multimode OM4	12	Central Loose Tube Armored
<b>FOMPX24Y</b>		50µm Multimode OM3	24	Stranded Loose Tube Armored
<b>FSGR912Y</b>	Riser	9µm Singlemode OS2	12	Central Loose Tube Armored
<b>FSMP624Y</b>	Plenum	62.5µm Multimode OM1	24	Stranded Loose Tube Armored
<b>FSMP924Y</b>		9µm Singlemode OS2		
<b>FSMR924Y</b>	Riser	9µm Singlemode OS2		



### Opti-Core® Fiber Optic Indoor/Outdoor Tight Buffered Cable

- Allows installation using tight buffered cable methods within building and outdoor environments for transitional aerial and duct applications, and in entrance facilities that require Riser (OFNR) or Plenum (OFNP) rated cable
- Eliminates the need for building entrance transition point
- All-dielectric construction eliminates the need for grounding and bonding
- UV resistant cable sheathing meets the light absorption requirement defined by Telcordia GR-20, Issue 2 to withstand harsh outdoor environmental demands
- Sheath markings provide positive identification, quality, traceability, and length verification
- 900µm buffer coating protects fibers during handling and allows for ease of stripping

Part Number	Flame Rating	Fiber Type	Fiber Count
<b>BEST SELLER</b> <b>FOKPX06</b>	Plenum	50µm Multimode OM3	6
<b>BEST SELLER</b> <b>FSKP912</b>		9µm Singlemode OS2	12
<b>FOKRX48</b>	Riser	50µm Multimode OM3	48
<b>FSKP912</b>	Plenum	9µm Singlemode OS2	12



### Opti-Core® Fiber Optic Indoor/Outdoor Interlocking Armored Tight Buffered Cable

- Allows installation using tight buffered cable methods within building and outdoor environments for transitional aerial and duct applications, and in entrance facilities that require Riser (OFNR) or Plenum (OFNP) rated cable
- Interlocking aluminum armor eliminates the need for inner duct or conduit to provide a smaller crush resistant pathway for design flexibility and a lower installed cost
- Sheath markings provide positive identification, quality, traceability, and length verification
- 900µm buffer coating protects fibers during handling and allows for ease of stripping

Part Number	Flame Rating	Fiber Type	Fiber Count
<b>FSLP912</b>	Plenum	9µm Singlemode OS2	12
<b>FSLP924</b>			24
<b>FSLR912</b>	Riser		12
<b>FSLR948</b>			48





### Opti-Core® Fiber Optic All-Dielectric Outside Plant Cable

- Allows installation using loose tube cable methods in outdoor environments such as transitional aerial and duct applications
- Gel-free design with water swellable tape provides dry water blocking
- All-dielectric construction eliminates the need for grounding and bonding
- UV resistant cable sheathing meets the light absorption requirement defined by Telcordia GR-20, Issue 2 to withstand harsh outdoor environmental demands
- Complies with RUS 7 CFR 1755.900 requirements for fiber optic service entrance cables
- Available in 6 – 144 fiber counts in loose tube design
- Medium density polyethylene jacket provides low friction installation
- Sheath markings provide positive identification, quality, traceability, and length verification
- 250µm buffer coating protects fibers during handling and allows for ease of stripping

Part Number	Flame Rating	Fiber Type	Fiber Count
<a href="#">FOTNX06</a>	Non-Rated	50µm Multimode OM3	6
<a href="#">FOTNX12</a>			12
<a href="#">FOTNZ12</a>		50µm Multimode OM4	12
<a href="#">FSTN912</a>		9µm Singlemode OS2	144
<a href="#">FSTN91A</a>			24
<a href="#">FSTN924</a>			24



### Opti-Core® Fiber Optic Armored Outside Plant Cable

- Allows installation using loose tube cable methods in outdoor environments such as transitional aerial and duct applications
- Gel-free design with water swellable tape provides dry water blocking
- Corrugated steel armor provides superior crush resistance and rodent protection for extended durability
- UV resistant cable sheathing meets the light absorption requirement defined by Telcordia GR-20, Issue 2 to withstand harsh outdoor environmental demands
- Complies with RUS 7 CFR 1755.900 requirements for fiber optic service entrance cables
- Available in 6 – 144 fiber counts in loose tube design
- Medium density polyethylene jacket provides low friction installation
- Sheath markings provide positive identification, quality, traceability, and length verification
- 250µm buffer coating protects fibers during handling and allows for ease of stripping

Part Number	Flame Rating	Fiber Type	Fiber Count
<a href="#">FOWNX06</a>	Non-Rated	50µm Multimode OM3	6
<a href="#">FOWNX12</a>			12
<a href="#">FOWNZ06</a>		50µm Multimode OM4	6
<a href="#">FOWNZ12</a>			12
<a href="#">FSWN906</a>		9µm Singlemode OS2	6
<a href="#">FSWN912</a>			12
<a href="#">FSWN924</a>			24
<a href="#">FSWN948</a>			48



- Product Showcase
- Copper Systems
- Fiber Systems
- Industrial Networks
- Audio Video Systems
- Keystone Cabling Systems
- Cabinets, Thermal Mgmt, Racks, Enclosures & Cable Mgmt
- Power Management
- Cable Management Accessories
- Cable Routing Systems
- Electrical Solutions for Network Infrastructure
- Part Number Index

### Opti-Core® Fiber Optic Interconnect Cable

- Used in interconnect and horizontal installations for Riser (OFNR), Plenum (OFNP) or general purpose environments
- Sheath markings provide positive identification, quality, traceability, and length verification
- Colored buffer for ease of identification
- High quality buffering offers ease of stripping while maintaining optical performance
- Small diameter and flexible jackets allow for routing in tight spaces such as panels, cable trays, and fiber to the desk (FTTD) applications

Part Number	Flame Rating	Fiber Type	Fiber Count
<b>FOIPZ02Y</b>	Plenum	50µm Multimode OM4	2
<b>FOIRX02Y</b>	Riser	50µm Multimode OM3	



### Opti-Core® Ribbon Fiber Optic Cable

- Ribbonized fibers reduce installation time by allowing the installer to splice or terminate twelve fibers at a time
- 12-fiber ribbons are compatible with MPO multi-fiber connectors and pigtails
- Flame ratings include Plenum, Riser, LSZH and EuroClass
- Both the indoor and indoor-outdoor versions are used in data centers, colocation facilities and vertical backbones
- Indoor-outdoor version has a robust construction suitable for building-to-building cable connections, eliminating the need for intermediate splice transitions from the outdoor environment to indoor use

Part Number	Flame Rating	Fiber Type	Fiber Count	Construction
<b>FFCDBX288-24F</b>	LSZH, EuroClass Cca	OS2, Flexible Ribbon	288	Indoor/Outdoor Central Tube, Ribbon
<b>FFCDBX288-28M</b>	Riser, LSZH, EuroClass Cca			
<b>FFDDBF144-18M</b>	Riser, LSZH, EuroClass B2ca	OS2, Flat Ribbon	144	Indoor Distribution, Ribbon
<b>FFDPAX144F</b>		OS2, Flexible Ribbon		
<b>FFDPBF012F</b>	Plenum	9µm Singlemode OS2	12	Indoor Distribution Ribbon
<b>FFDPBF024F</b>			24	
<b>FFDPBF048F</b>			48	
<b>FFDPBF072F</b>			72	
<b>FFDPBF096F</b>			96	
<b>FFDPZF012F</b>			50µm Multitude OM4	
<b>FFDPZF024F</b>		24		
<b>FFDPZF048F</b>		48		
<b>FFDPZF072F</b>		72		
<b>FFDPZF096F</b>			96	



### OptiCam® LC Fiber Optic Connectors – Pre-Polished Cam Termination

- TIA/EIA-604 FOCIS-10 compliant connectors
- Exceed ANSI/TIA-568.3-D requirements
- Connector backbone and boot colors follow ANSI/TIA-568.3-D suggested color identification scheme
- Insertion loss: 0.3 dB average (multimode and singlemode)
- Return loss: >26 dB (multimode), >20 dB (multimode), >50 dB (singlemode)
- Quick installation; provide field termination in less than half the time of the field polish connectors
- Re-termination capability provide yield rates approaching 100%
- Factory pre-polished fiber end face eliminates time-consuming field polishing to reduce installation costs, labor, scrap, and the number of tools required
- Cam activated fiber and buffer clamp mechanisms provide superior fiber and buffer retention, decreased sensitivity to fiber tensile loading
- OptiCam 2 Termination Tool simplifies tooling and termination, and virtually eliminates operator error by providing calculated insertion loss after the cam step has been completed
- Fiber cable size accepts 900µm tight buffered fiber with included boot(s); accepts 1.6mm – 2.0mm and 3.0mm jacketed cable with available OptiCam Cable Retention Boot Assemblies
- Ferrule type: 1.25mm zirconia ceramic (highest durability for repeated matings) to meet a variety of application requirements
- Use OptiCam 2 Termination Kit: FOCTT2-KIT; FOCTT2-BKIT2; FOCTT2-PKIT2, [see page 40](#)

Part Number	Cable Type	Connector Variant	Fiber Type	Color	
<b>BEST SELLER</b> FLCDMCXAQY	Duplex	Multimode	OM3/OM4/OM5	Aqua	
FLCDSCBUY		Singlemode	OS1/OS2	Blue	
FLCSMC5BLY	Simplex	Multimode	OM2	Black	
FLCSMC6E1Y			OM1	Electric Ivory	
<b>BEST SELLER</b> FLCSMCXAQY		Singlemode	Singlemode	OM3/OM4/OM5	Aqua
<b>BEST SELLER</b> FLCSMCBUY				OS1/OS2	Blue



FLCDMCXAQY



FLCSMCBUY

### OptiCam® SC/ST Fiber Optic Connectors – Pre-Polished Cam Termination

- TIA/EIA-604 FOCIS-3 (SC) and FOCIS-2 (ST) compliant connectors
- Exceed ANSI/TIA-568.3-D requirements
- Connector boot colors follow ANSI/TIA-568.3-D suggested color identification scheme
- Insertion loss: 0.3 dB average (multimode and singlemode)
- Return loss: >26 dB (multimode), >20 dB (multimode), >50 dB (singlemode) including APC
- Quick installation; provide field termination in less than half the time of the field polish connectors
- Re-termination capability provide yield rates approaching 100%
- Factory pre-polished fiber end face eliminates time-consuming field polishing to reduce installation costs, labor, scrap, and the number of tools required
- Cam activated fiber and buffer clamp mechanisms provide superior fiber and buffer retention- less sensitivity to fiber tensile loading
- OptiCam 2 Termination Tool simplifies tooling and termination, and virtually eliminates operator error by providing visual indication of proper termination after the cam step has been completed
- Fiber cable size accepts 900µm tight buffered fiber with included boot(s); accepts 1.6mm – 2.0mm and 3.0mm jacketed cable with available OptiCam Cable Retention Boot Assemblies
- Ferrule type: 2.5mm zirconia ceramic (highest durability for repeated mating) to meet a variety of application requirements
- Use OptiCam 2 Termination Kit: FOCTT2-KIT; FOCTT2-BKIT2; FOCTT2-PKIT2, [see page 40](#)

Part Number	Cable Type	Connector Variant	Fiber Type	Color
FSC2MC6E1	Simplex	Multimode	OM1	Electric Ivory
FSC2MCXAQY			OM3/OM4/OM5	Aqua
FSC2SCBU		Singlemode	OS1/OS2	Blue
FSC2SCAG		Singlemode APC	OS1/OS2	Green
FST2MC6E1		Multimode	OM1	Electric Ivory
FST2SCBU		Singlemode	OS1/OS2	Blue



FSC2MCXAQY



FST2MC6E1

### Fusion Splice Fiber Optic Connectors

- TIA/EIA-604 FOCIS-3 (SC) and FOCIS-10 (LC) compliant connectors
- Exceed ANSI/TIA-568.3-D requirements
- Connector boot colors follow ANSI/TIA-568.3-D suggested color identification scheme
- Insertion loss: Singlemode is 0.15 dB average, 0.30 dB maximum; Multimode is 0.10 dB average, 0.25 dB maximum
- Return loss: Singlemode is > 55 dB (UPC) or > 65 dB APC); multimode is > 30 dB (PC)
- Quick installation; provide field termination in less than half the time of the field polish connectors

Part Number	Connector Type	Cable Type	Fiber Type	Color
<b>FLCS2/9SOCU9BU</b> ●	LC	900µm Tight Buffered or 250µm Loose Tube	Singlemode	Blue
<b>FLCS2/9SOCA9AG</b> ●				Green
<b>FLCS2/9SOCPXAQ</b> ●			Multimode	Aqua
<b>FSCS2/9SOCU9BU</b> ●	SC			Blue
<b>FSCS2/9SOCA9AG</b> ●			Green	
<b>FSCS2/9SOCPXAQ</b> ●			Multimode	Aqua
<b>FLCSLT9SOCU9BU</b> ●	LC	250µm Loose Tube with a 900µm Build-Up	Singlemode	Blue
<b>FLCSLT9SOCA9AG</b> ●				Green
<b>FLCSLT9SOCPXAQ</b> ●			Multimode	Aqua
<b>FSCSLT9SOCA9AG</b> ●	SC			Singlemode



**FSCSLT9SOCA9AG**



**FLCS2/9SOCU9BU**

### OptiCam® 2 Termination Tool

- Provides accurate calculated connector insertion loss with pass/fail thresholds in accordance with ANSI/TIA-568.3-D
- LCD Display with on-screen directions for three step termination process
- Wireless enabled for synchronization with Connect-It mobile app, allowing rich data analytics and project documentation
- Works with all current OptiCam LC, Keyed LC, SC, and ST Connectors

Part Number	Description
<b>FOCTT2-KIT</b>	OptiCam 2 Termination Tool Basics Kit
<b>FOCTT2-BKIT2</b>	OptiCam 2 Termination Tool Kit with beaver-tail style cleaver
<b>FOCTT2-PKIT2</b>	OptiCam 2 Termination Tool Kit with precision rotary-style cleaver
<b>FOLPC-1.25SM</b>	Replacement 1.25mm ferrule launch cord for singlemode LC terminations (Singlemode)
<b>FOLPC-1.25MM</b>	Replacement 1.25mm ferrule launch cord for multimode LC terminations (OM1, OM2, OM3/OM4/OM5 Multimode)
<b>FOLPC-2.5SM</b>	Replacement 2.5mm ferrule launch cord for singlemode SC and ST terminations (Singlemode)
<b>FOLPC-2.5MM</b>	Replacement 2.5mm ferrule launch cord for multimode SC and ST terminations (OM1, OM2, OM3/OM4/OM5 Multimode)
<b>FSPCVR</b>	Precision fiber cleaver with rotary blade, receptacle for scrap stubs, cleave counter
<b>FOCTT2CORD</b>	OptiCam 2 Termination Tool Data Cord
<b>FOSTFH</b>	Fiber Optic Strip Tool (Five Hole)



**FOCTT2-PKIT2**



**FOCTT2-BKIT2**

### OptiCam® Accessories

Part Number	Description
<b>FLCCLIW-X</b>	Ten fiber LC connector lock-in clips and one removal tool
<b>FO6CB</b>	Fan out 6-fibers
<b>FO12CB</b>	Fan out 12-fibers
<b>F250BT-C</b>	Build-up tubing for 250µm cable
<b>FCLEANSOL</b>	Fiber cleaning solution
<b>FCLEANWIPE</b>	Fiber cleaning wipes



**FLCCLIW-X**

● = Fusion Splice Ready



## Fiber Optic Adapters

- TIA/EIA-604 FOCIS-10 compatible adapters
- Exceed ANSI/TIA-568.3-D requirements
- Adapter housing colors follow ANSI/TIA-568.3-D suggested color identification scheme
- Accept FOCIS-10 compatible LC connectors

Part Number	Adapter Type	Split Sleeve	Color
FADSCZAG-L ●	Duplex SC APC	Zirconia	Green
FADSCZAQ-L ●	Duplex SC		Aqua
FADSCZBU-L ●			Blue
FADSLCZAQ-L ●			Duplex LC
FADSLCZBU-L ●	Simplex SC APC		Blue
FASSCZAG-L ●			Green
FASSCZAQ-L ●			Aqua
FASSCZBU-L ●	Simplex SC		Blue



FADSLCZAQ-L



FADSLCZBU-L

-L indicates bulk packaged with 50 pieces per pack to reduce single-use plastic

## Mini-Com® Fiber Optic Adapter Modules

- TIA/EIA-604 FOCIS-10 and FOCIS-3 compatible adapters
- Exceed ANSI/TIA-568.3-D requirements
- Adapter housing colors follow ANSI/TIA-568.3-D suggested color identification scheme
- Small form factor (SFF) duplex adapter design fits into single module space
- Compatible with Mini-Com Products for complete modularity
- Accept FOCIS-10 compatible LC connectors and FOCIS-3 compatible SC connectors
- Keyed adapters are part of a keyed cabling systems that provides an additional layer of physical security, mating only with matching keyed components

Part Number	Adapter Type	Split Sleeve	Color	Module Color**
CMDSAQLCZ**	Duplex LC	Zirconia	Aqua	Black (BL), Off White (IW)
CMDSL CZ**			Blue	Black (BL), Blue (BU), Electric Ivory (EI), Off White (IW)
CMDAGSCZBL	Duplex SC APC		Green	Black
<b>BEST SELLER</b> CMDAQSCZBL	Duplex SC		Aqua	
CMDBUSCZBL			Blue	
CMSAGSCZBL	Simplex SC APC		Green	
CMSAQSCZBL	Simplex SC		Aqua	
CMSBUSCZBL			Blue	

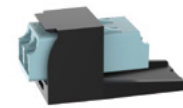

CMDSAQLCZBL



CMDSL CZBU

### Keyed adapter modules

Part Number	Adapter Type	Split Sleeve	Color	Module Color**
CMDABLLCZ**	Duplex LC	Zirconia	Black	Black (BL), Off White (IW)
CMDBRDLCZ**			Red	
CMDCGRLCZ**			Green	
CMDDYLLCZ**			Yellow	
CMDEORLCZ**			Orange	
CMDFDBLCZ**			Dark Blue	
CMDGVLLCZ**			Violet	
CMDHAQLCZ**			Aqua	
CMDJROLCZ**			Rose	
CMDKIGLCZ**			International Gray	
CMDLLBLCZ**			Light Brown	
CMDPWTL CZ**			Keyed White	

● = Packaged with reduced Single-Use Plastic

### HD Flex™ Enclosures, Panels, and Accessories

- Enclosures and panels support 144-fibers with LC connectors and 864-fiber with MPO-12 connectors per RU
- Enclosure drawers slide to two locked positions for easy moves, adds, and changes from the front or rear of the enclosure
- Enclosure split tray design allows half of the tray to operate independently, eliminating unnecessary fiber movement on the other half of the tray
- Panels are fixed tray design, light weight, and shallow depth is ideal for high density cabinets or overhead installation
- 4-, 6-, and/or 12-port enclosures and panels ship pre-configured to house 4-, 6-, and 12-port cassettes, respectively
- Enclosures and panels can be configured in the field to support 4-, 6-, and/or 12-port cassettes by adding/removing divider rails
- 0 RU brackets secure HD Flex Cassettes or FAPs to vertical rails, saving valuable RU space

Part Number	Type	Cassette/ FAP Openings	No. of Rack Spaces	Color**
<b>FLEX1U04</b> ●	4-port Enclosure	18	1	Black (BL), White (WH)
<b>FLEX2U04</b> ●		36	2	
<b>FLEX4U04</b> ●		72	4	
<b>FLEX1UPN04</b> ●	4-port Panel	18	1	
<b>FLEX2UPN04</b> ●		36	2	
<b>FLEX4UPN04</b> ●		72	4	
<b>BEST SELLER</b> <b>FLEX1U06**</b> ●	6-port Enclosure	12	1	
<b>FLEX2U06**</b> ●		24	2	
<b>FLEX4U06**</b> ●		48	4	
<b>FLEX1UPN06**</b> ●	6-port Panel	12	1	
<b>FLEX2UPN06**</b> ●		24	2	
<b>FLEX4UPN06**</b> ●		48	4	
<b>FLEX1U12</b> ●	12-port Enclosure	6	1	
<b>FLEX2U12</b> ●		12	2	
<b>FLEX4U12</b> ●		24	4	
<b>FLEX1UPN12</b> ●	12-port Panel	6	1	
<b>FLEX2UPN12</b> ●		12	2	
<b>FLEX4UPN12</b> ●		24	4	
<b>FLEX-0RUBR06**</b>	6-port Bracket and Cassette Holder	2	0	



**FLEX4U04**



**FLEX1UPN04**



**FLEX1U06**



**FLEX1UPN06**



**FLEX1U12**



**FLEX1UPN12**



**FLEX-0RUBR06**

### HD Flex™ Raised Floor Enclosures

Part Number	Description	Color
<b>FLEX-ZRFEG</b>	HD Flex Zone Raised Floor Enclosure	Gray
<b>FLEX-ZRFEGC</b>	HD Flex Zone Raised Floor Enclosure Cover	



**FLEX-ZRFEG**

● = Fusion Splice Ready

Product Showcase

Copper Systems

Fiber Systems

Industrial Networks

Audio Video Systems

Keystone Cabling Systems

Cabinets, Thermal Mgmt, Racks, Enclosures & Cable Mgmt

Power Management

Cable Management Accessories

Cable Routing Systems

Electrical Solutions for Network Infrastructure

Part Number Index

### HD Flex™ Fiber Optic Cassettes

- Compatible with HD Flex Rack Mount Enclosures, Panels, and 0 RU Brackets
- LC adapters include integral shutters for dust protection and VFL light identification
- Low insertion loss of 0.5 dB per optimized cassette, 0.35 dB for ultra cassette, and 0.75 dB for standard singlemode cassette
- Return loss >26 dB (multimode) and >55 dB (singlemode)
- Adapter housing colors follow ANSI/TIA-568.3-D suggested color identification scheme
- Cassettes accessible from the front or back to streamline installation and migration from 10G to 40G/100G and beyond
- Performance test data provided with each cassette
- Lifetime traceability of test data to QC numbers on each fiber cassette
- 4-to-1 conversion cassettes split MPO parallel optics signals into 4 discrete channels on duplex LCs - 40G MPO to (4) 10G LC, and 100G MPO to (4) 25G LC

Part Number	Fiber Type	Fiber Count	No. of Rear MPOs	No. of Front Duplex LCs	Performance	Polarity
-------------	------------	-------------	------------------	-------------------------	-------------	----------

#### HD Flex LC/MPO Cassettes

<a href="#">FHC9N-12-10AF</a>	OS2	12	1x12f	6*	Standard	Modified Method A (Pair Flipped)							
<a href="#">FHC9N-12-10AS</a>						Method A							
<a href="#">FHC9N-12-10U</a>						Universal							
<a href="#">FHCXO-12-10AF</a>	OM3				12	1x12f	6*	Optimized	Modified Method A (Pair Flipped)				
<a href="#">FHCXO-12-10AS</a>									Method A				
<a href="#">FHCXO-12-10U</a>									Universal				
<a href="#">FHCZA-12-10AF</a>	OM4							12	1x12f	6*	Ultra	Modified Method A (Pair Flipped)	
<a href="#">FHCZA-12-10AS</a>												Method A	
<a href="#">FHCZA-12-10U</a>												Universal	
<a href="#">FHCZO-12-10AF</a>					Optimized	12	1x12f				6*	Ultra	Modified Method A (Pair Flipped)
<a href="#">FHCZO-12-10AS</a>													Method A
<a href="#">FHCZO-12-10U</a>													Universal
<a href="#">FHCZA-12-10U</a>	OM4	12	1x12f	6*	Optimized			Modified Method A (Pair Flipped)					
<a href="#">FHCZO-12-10AS</a>								Method A					
<a href="#">FHCZO-12-10U</a>								Universal					
<a href="#">FHCWA-12-10BN</a>	OM5				12	1x12f	6*	Ultra	Method B				
<a href="#">FHCWA-12-10BN</a>	OM5								Method B				
<a href="#">FHCWA-12-10BN</a>	OM5								Method B				
<a href="#">FHC9N-24-10AF</a>	OS2	24	2x12f	12#				Standard	Modified Method A (Pair Flipped)				
<a href="#">FHC9N-24-10AS</a>									Method A				
<a href="#">FHC9N-24-10U</a>									Universal				
<a href="#">FHCXO-24-10U</a>	OM3				24	2x12f	12#	Optimized	Method B				
<a href="#">FHCZO-24-10BN</a>	OM4								Universal				
<a href="#">FHCZO-24-10U</a>	OM4								Method B				
<a href="#">FHCXA-24-10U</a>	OM4+							24	2x12f	12#	Ultra	Universal	
<a href="#">FHCXA-24-10U</a>	OM4+											Method B	
<a href="#">FHCXA-24-10U</a>	OM4+											Method B	
<a href="#">FHCWA-24-10BN</a>	OM5				24	2x12f	12#	Ultra			Method B		
<a href="#">FHCWA-24-10BN</a>	OM5										Method B		
<a href="#">FHCWA-24-10BN</a>	OM5										Method B		

\*All part numbers with 6 in the No. of Front Duplex LCs column would use FLEX^U-06  
 #All part numbers with 12 in the No. of Front Duplex LCs column would use FLEX^U-12



**FHC9N-12-10AF**



**FHCZO-12-10AS**



**FHCXO-24-10U**

Product Showcase

Copper Systems

Fiber Systems

Industrial Networks

Audio Video Systems

Keystone Cabling Systems

Cabinets, Thermal Mgmt, Racks, Enclosures & Cable Mgmt

Power Management

Cable Management Accessories

Cable Routing Systems

Electrical Solutions for Network Infrastructure

Part Number Index

### HD Flex™ Fiber Optic Cassettes (continued)

#### HD Flex CS/MPO Cassettes

Part Number	Fiber Type	Fiber Count	No. of Rear MPOs	No. of Front Duplex CS	Performance	Polarity
<b>FHC9N-16-C2U</b>	OS2	16	(2) 8F MPO	(8) CS*	Standard	Universal
<b>FHC9N-16F-C2U</b>			(1) 24F MPO			
<b>FHC9N-36-C3U</b>		36	(3) 12F MPO	(18) CS#		
<b>FHCZO-16-C2U</b>	OM4	16	(2) 8F MPO	(8) CS*	Optimized	
<b>FHCZO-16F-C2U</b>			(1) 24F MPO			
<b>FHCZO-36-C3U</b>		36	(3) 12F MPO	(18) CS#		

\*All part numbers with (8) CS in the No. of Front Duplex CS column would use FLEX^U-06  
 #All part numbers with (18) CS in the No. of Front Duplex CS column would use FLEX^U-12



**FHC9N-16-C2U**

Part Number	Fiber Type	Fiber Count	No. of Rear MPOs	No. of Front Duplex LCs	Performance	Polarity
-------------	------------	-------------	------------------	-------------------------	-------------	----------

#### HD Flex 4-to-1 Conversion Cassettes

<b>FHC3XO-08H-10B</b>	OM3	8	1x8f	4*	Optimized	Method B/ Universal
<b>FHC3ZA-08H-10B</b>	OM4				Ultra	
<b>FHC39N-08H-10A</b>	OS2				Standard	Method A
<b>FHC3XO-08-10B</b>	OM3	8	1x8f	4#	Optimized	Method B/ Universal
<b>FHC3ZA-08-10B</b>	OM4				Ultra	
<b>FHC39N-08-10A</b>	OS2				Standard	Method A
<b>FHC3XO-24H-10B</b>	OM3	24	3x8f	12**	Optimized	Method B/ Universal
<b>FHC3ZA-24H-10B</b>	OM4				Ultra	
<b>FHC39N-24H-10A</b>	OS2				Standard	Method A

\*All part numbers with 4\* in the No. of Front Duplex LCs column would use FLEX^U-04  
 #All part numbers with 4# in the No. of Front Duplex LCs column would use FLEX^U-06  
 \*\*All part numbers with 12\*\* in the No. of Front Duplex LCs column would use FLEX^U-12



**FHC3ZA-08H-10B**



**FHC39N-08-10A**



**FHC39N-24H-10A**

#### HD Flex Dark Fiber Conversion Cassette

Part Number	Fiber Type	Fiber Count	No. of Rear MPOs	No. of Front MPOs	Performance	Polarity
<b>FH4ZU-24-NMNMA</b>	OM4	24	2x12f	3x8f	Ultra	Method A
<b>FH4ZU-24-NMNMB</b>						Method B
<b>FH4ZU-48-NMNMA</b>		48	4x12f	6x8f		Method A

Note: All of these parts use FLEX^U-06



**FH4ZU-48-NMNMA**



### HD Flex™ Fiber Optic Cassettes (continued)

#### HD Flex Splice Cassettes

Part Number	Fiber Type	Fiber Count	Pigtail	No. of Duplex LCs	Performance
<b>BEST SELLER</b> FHSZO-12-10P ●	OM4	12	250µm Pigtails	6	Optimized
FHSZO-12-10R ●			Ribbon		
<b>BEST SELLER</b> FHS9N-12-10P ●	OS2		250µm Pigtails		Standard
FHS9N-12-10R ●			Ribbon		

Note: All of these parts use FLEX^U-06



FHSZO-12-10R

#### HD Flex Splitter Cassettes (Front Facing)

Part Number	Fiber Type	Connector	Number of Input Ports	Number of Output Ports
FHP9N-LA1X02	OS2	LC/APC	1	2
FHP9N-LA1X04				4
FHP9N-LA1X08				8
FHP9N-LA1X16				16



FHP9N-LA1X16

### HD Flex™ Adapter Panel and Accessories

Part Number	Description	Color**
FHSXN-12-10N ●	6 LC duplex multimode adapters in aqua with zirconia sleeves. No pigtails included	Black (BL), White (WH)
FHS9N-12-10N ●	6 LC duplex singlemode adapters in blue with zirconia sleeves. No pigtails included	
FHMP-4-ABL ●	4 MPO type A adapters (key-up to key-down) in black	
FHMP-4-BCG ●	4 MPO type B adapters (key-up to key-up) in charcoal grey	
FHMP-4-ARD	4 MPO type A adapters (key-up to key-down) in red	
FHMP-6-ABL ●	6 MPO type A adapters (key-up to key-down) in black	
FHMP-6-BCG ●	6 MPO type B adapters (key-up to key-up) in charcoal gray	
FHMP-6-ARD ●	6 MPO type A adapters (key-up to key-down) in red	
FHSBBL06W	HD Flex Blanking Panel for 6-port enclosures and panels	
FHSBBL12W	HD Flex Blanking Panel for 12-port enclosures and panels	
FLEX-FCM1UA**	1 RU HD Flex Front Cable Manager	
FLEX-FCM2UA**	2 RU HD Flex Front Cable Manager	
FLEX-FCM4UA**	4 RU HD Flex Front Cable Manager	
FLEX-PLATE1U**	HD Flex Enclosure Trunk Slack Plate 1 RU	
FLEX-PLATE2U**	HD Flex Enclosure Trunk Slack Plate 2 RU	
FLEX-PLATE4U**	HD Flex Enclosure Trunk Slack Plate 4 RU	



FHSXN-12-10N



FHMP-6-ABL



FHSBBL06W



FLEX-FCM1UA

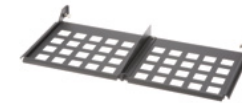

FLEX-PLATE1U



FLEX-RCM1U

● = Fusion Splice Ready

### HD Flex™ Adapter Panel and Accessories (continued)

Part Number	Description	Color**
<b>FLEX-PLATE1UR*</b>	HD Flex Enclosure Trunk Slack Plate with Rear Cover 1 RU	Black (BL), White (WH)
<b>FLEX-PLATE2UR*</b>	HD Flex Enclosure Trunk Slack Plate with Rear Cover 2 RU	
<b>FLEX-PLATE4UR*</b>	HD Flex Enclosure Trunk Slack Plate with Rear Cover 4 RU	
<b>FLEX-PLATE1UPR*</b>	HD Flex Patch Panel Trunk Slack Plate with Rear Cover 1 RU	
<b>FLEX-PLATE2UPR*</b>	HD Flex Patch Panel Trunk Slack Plate with Rear Cover 2 RU	
<b>FLEX-PLATE4UPR*</b>	HD Flex Patch Panel Trunk Slack Plate with Rear Cover 4 RU	
<b>FLEX-CLIP12</b>	HD Flex Trunk Transition Clip (quantity 2); 12-position	
<b>FLEX-CM12S</b>	HD Flex Universal Rear Cable Manager includes (2) FLEX-CLIP12	
<b>FLEX-CM-1UB</b>	HD Flex Universal Expandable Cable Management Bracket (front to back of cabinet or 4-Post Rack)	
<b>FLEX-CM-1UBKIT</b>	HD Flex Cable Management 1 RU Universal Bracket 19" Kit (2 FLEX-CM-1UB and horizontal strain relief bar)	

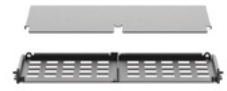

**FLEX-PLATE1UR**



**FLEX-CLIP12**



**FLEX-CM12S**



**FLEX-CM-1UB**



**FLEX-OPTI-1RU**

#### HD Flex Conversion Bracket

<b>FLEX-OPTI-1RU</b>	HD Flex Bracket Adapter for Opticom Enclosures 1 RU
----------------------	---

### HD Fusion Splicing Enclosure and Accessories

Part Number	Description
<b>FRMHSS-4RU ●</b>	HD Fusion - fiber rack mount hyperscale splicing solution 4 RU that can splice up to 576 single fibers and 864 ribbon fibers, Splice trays sold separately
<b>FWMHSSGS-3456 ●</b>	Fiber Wall Mount Hyper Scale Splicing Enclosure with Split Doors, Gray, 3456 Fibers
<b>FWMHSSGS-6912 ●</b>	Fiber Wall Mount Hyper Scale Splicing Enclosure with Split Doors, Gray, 6912 Fibers
<b>FWMHSS-CG3448</b>	Cable gland, 34mm x 48mm
<b>FWMHSS-CG613</b>	Cable gland, 6mm x 13.9mm
<b>FST48</b>	Fiber splice tray kit for up to 48 mechanical or fusion splices for use in FRMHSS-4 RU
<b>FST144R</b>	Fiber splice tray kit for up to 144 ribbon fusion splices for use in FRMHSS-4 RU
<b>FWMHSS-CG1321</b>	Cable gland, 13mm x 21mm
<b>FWMHSS-CG2135</b>	Cable gland, 21mm x 35mm
<b>FWMHSSG-12X32</b>	Fiber Wall Mount Enclosure, Top and Side Covers with 12 x 32mm openings, Gray
<b>FWMHSSG-GROUND</b>	Fiber Wall Mount Enclosure Grounding Bracket, Gray
<b>FWMHSSG-ICB</b>	Fiber Wall Mount Enclosure Incoming Cable Bracket Kit, Gray
<b>FWMHSSG-ICP</b>	Fiber Wall Mount Enclosure Incoming Cable Plate Kit, Gray
<b>FWMHSSG-STOR</b>	Fiber Wall Mount Enclosure Storage Box, Gray
<b>FWMHSS-ICAK</b>	Fiber Wall Mount Enclosure Incoming Cable Anchor Kit



**FRMHSS-4RU**



**FWMHSSGS-3456**



**FWMHSSGS-6912**

● = Fusion Splice Ready

### FlexCore™ Optical Distribution Frame

The FlexCore ODF is a versatile front-access cabling system that provides the necessary protection for critical connections. Utilizing innovative cable management and simple, intuitive cable routing, FlexCore simplifies and reduces the time for moves, adds, and changes.

- Reduce data center floor space up to 50%\*
- Innovative cable management and lockable vertical cable manager doors eliminate circuit risk and downtime
- Modular cassettes can be added to enclosures as needed and frames expanded side-to-side or back-to-back
- Enable multi-tiered service level access with lock options for vertical cable managers, frame and 4 RU enclosures
- Highly intuitive cable routing paths removes guesswork and prevents “rip and replace” costs
- Up to 3,168 fibers per frame when using standard 24 fiber cassettes

\*Assumes 4 double frames (2 double frames in a back-to-back arrangement)



### Step 1: Select a Frame

Part Number*	Description (short)	Qty.	Maximum Capacity**	Dimensions mm††
<b>FDF45GY</b>	Frame 600mm	1†	3168F per single frame  132 × 24F (LC) Cassettes  11 × 4 RU Enclosures  12 Trays per 4 RU Enclosure	Height – 2133 (2159-2200 with leveling feet)  Width – 1050  Depth – 300
<b>FDFVCM1545GY</b>	VCM 150mm	1†		
<b>FDFVCM3045GY</b>	VCM 300mm	1†		
<b>FDUSP6</b>	Spool Kit (x6)	1†		
<b>FDF45GY</b>	Frame 600mm	2	6336F per double frame  132 × 24F (LC) Cassettes  11 × 4 RU Enclosures  12 Trays per 4 RU Enclosure	Height – 2133 (2159-2200 with leveling feet)  Width – 1800  Depth – 300
<b>FDFVCM1545GY</b>	VCM 150mm	2		
<b>FDFVCM3045GY</b>	VCM 300mm	1		
<b>FDUSP6</b>	Spool Kit (x6)  <i>Duplex LC patch cords must be &lt;2mm outside diameter unitary cable (Uniboot patch cord)</i>	2		
<b>FDF45GY</b>	Frame 600mm	1	6336F Splice only – Ribbon  3168F Splice only – shrink down (single fiber)  3168F Interconnect (LC Cassette)  11 × 4 RU Enclosures  12 Trays per 4 RU Enclosure	Height – 2133 (2159-2200 with leveling feet)  Width – 900  Depth – 300
<b>FDFVCM1545GY</b>	VCM 150mm	2		

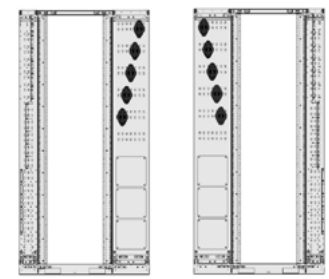

Single Frame Cross Connect (LH)

\*Assemble as opposite hand (RH)

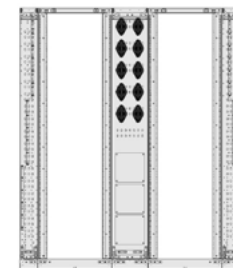

Double Frame (Compact) Cross Connect

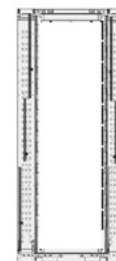

Splice Through OR Interconnect

Frames are supplied with leveling feet and wall mount bracket  
 150mm VCM illustrated is supplied with 4x cable management plates  
 VCM can be assembled for top (as illustrated) or bottom cable entry/exit  
 †For a 2100mm wide double cross connect frame (where both LH + RH version is needed) double quantity shown  
 ††Width and depth stated excludes end panel(s) and door(s)  
 \*Change “GY” to “BL” in part number for black  
 \*\*Maximum fiber capacity (stated) applies to single, double, and quad (quad = double frame placed back-to-back) frame arrangements in combination with 24F LC cassettes. If using a line-up of greater than two frames side-by-side the maximum number of 4 RU enclosure is 10 off (2880F per frame) to allow bottom patch cord pass-through (trough) to be used

- Product Showcase
- Copper Systems
- Fiber Systems
- Industrial Networks
- Audio Video Systems
- Keystone Cabling Systems
- Cabinets, Thermal Mgmt, Racks, Enclosures & Cable Mgmt
- Power Management
- Cable Management Accessories
- Cable Routing Systems
- Electrical Solutions for Network Infrastructure
- Part Number Index

### Step 2: Select a Surround

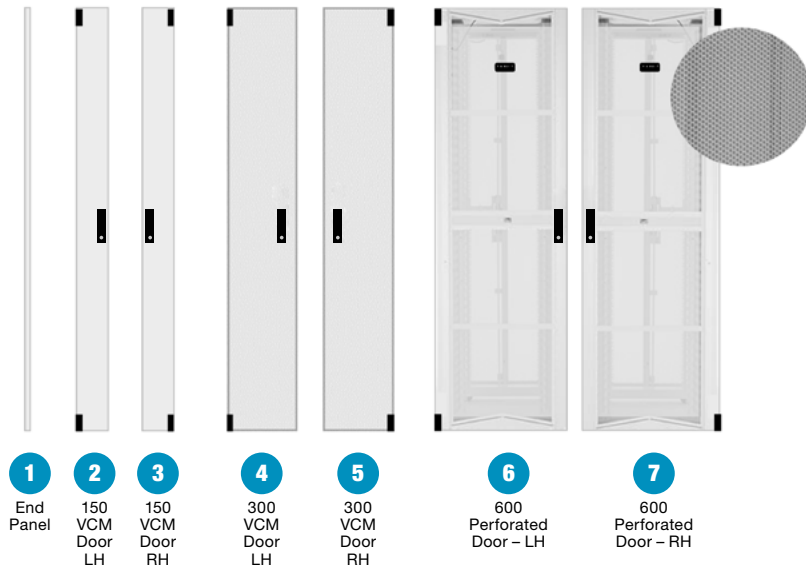

LH - Left Hinged  
RH - Right Hinged

Ref.	Part Number**	Description
1	<a href="#">FDFEP45GY</a>	*End Panel
2	<a href="#">FDUFD1545SLGY</a>	150mm VCM Door LH
3	<a href="#">FDUFD1545SRGY</a>	150mm VCM Door RH
4	<a href="#">FDUFD3045SLGY</a>	300mm VCM Door LH
5	<a href="#">FDUFD3045SRGY</a>	300mm VCM Door RH
6	<a href="#">FDUFD6045PLGY</a>	600mm Perforated Door LH
7	<a href="#">FDUFD6045PRGY</a>	600mm Perforated Door RH

\*For multi-rack lineups an end panel is only required at the end of each row  
\*\*Change "GY" to "BL" in part number for the part in black

### Step 3: Select a FlexCore Enclosure

Part Number	Description
<a href="#">FDFUE4GY</a> <i>Change "GY" to "BL" in part number for black</i>	ODF Front Access Universal Enclosure, 4 RU, Gray 12 x Slide out trays
<a href="#">FDFELS*</a>	Enclosure Locking Kit

\*Locks with marked keys also available. Add 2, 3, or 4 at the end of the part number.

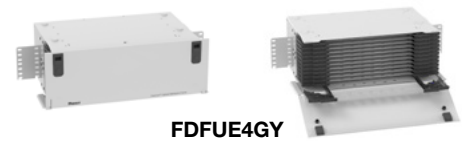

FDFUE4GY



FDFELS

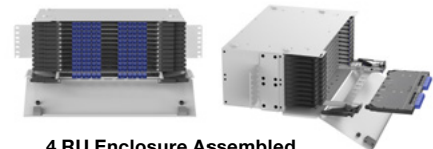

4 RU Enclosure Assembled with Cassettes

### Additional Items to Order

#### FlexCore Cassettes



FlexCore LC Splice Cassettes



FlexCore Splice Through (cable-cable) Cassette



FlexCore MPO-LC Cassettes

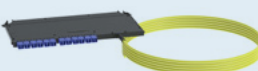

FlexCore Tethered Cassette

#### FlexCore Accessories



#### Patch Cords



View additional FlexCore cassettes and accessories in the [FlexCore ODF Ordering Guide](#).



### Opticom® QuickNet™ Rack Mount Fiber Cassette Enclosures

- Support up to 96 LC fiber connections per RU
- Mount to standard 19" rack rails
- Holds QuickNet Fiber Optic Cassettes for Opticom Fiber Adapter Panels
- Holds HD Flex Fiber Optic Cassettes with FLEX-OPTI-1RU Bracket Adapter, [see page 46](#)
- Suitable for all pre-terminated, field-terminated, or field-splice applications
- Slide-out, tilt-down drawer provides full front access to all fibers and cables
- Integral bend radius control and cable management for fiber patch cords
- Innovative rear cable management for proper slacking/spooling
- Multiple cable entry locations

Part Number	Description	Cassette/FAP/FOSM Openings	Color**
<b>BEST SELLER</b> FCE1U** ●	Rack mount fiber enclosure 1 RU, with sliding/tilt drawers	4	Black (BL), White (WH)
FCE2U** ●	Rack mount fiber enclosure 2 RU, with sliding/tilt drawers	8	
FCE4U** ●	Rack mount fiber enclosure 4 RU, with sliding/tilt drawers	12	



### Opticom® QuickNet™ Rack Mount Fiber Enclosures

- Supports up to 96 LC fiber connections per rack unit
- Mount to standard 19" or 23" EIA rack or cabinet
- Holds QuickNet or Opticom Fiber Adapter Panels (FAPs)
- Holds HD Flex Fiber Optic Cassettes with FLEX-OPTI-1RU Bracket Adapter, [see page 46](#)
- Front and rear access on all models via durable molded-hinge doors
- Integral bend radius control and cable management for fiber patch cords
- Multiple trunk cable entry locations
- Include fiber optic cable routing kit (grommets, cable ties, saddle clips, strain relief bracket, and ID/caution labels) for various cable management solutions
- Extends 4.9 inches from rack

Part Number	No. of Rack Spaces	Cassette/FAP/FOSM Openings	Color**
FRME1U** ●	1	3	Black (BL), White (WH)
FRME2U** ●	2	6	
FRME4** ●	4	12	

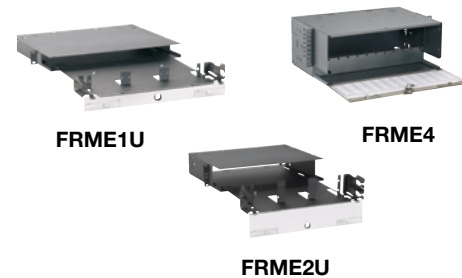

### Opticom® QuickNet™ Wall Mount Enclosures

- Holds Opticom Fiber Adapter Panels (FAPs)
- Rugged all metal construction for fiber protection and secure mounting
- Compact design allows installation in tight areas
- Separate doors for service side and user side with optional keyed locks for added security includes fiber optic routing kit (grommets, cable ties, spools, strain relief bracket and ID/caution labels) for various cable management solutions

Part Number	FAP/FMP Openings
FWME2 ●	2
FWME4 ●	4
FWME8 ●	8



● = Fusion Splice Ready

### Opticom® Rack Mount Fiber Trays

- Supports up to 96 LC fiber connections per rack unit
- Mount to standard EIA 19" rack rails
- Use with Opticom Fiber Adapter Patch Panels to protect fibers and terminations
- Can be used as a back box for select Mini-Com Patch Panels
- Removable top cover provides access to connections, fibers, and slack storage in rear of tray
- Multiple trunk cable entry locations provided on rear and sides of enclosure
- Includes fiber optic cable routing kit (grommets, cable ties, spools, strain relief bracket and ID/caution labels) for various cable management solutions
- Utilizes accessory kit: FMTDKIT, found on [www.panduit.com](http://www.panduit.com)

Part Number	Description	Cassette/FAP/FMP Openings	Color**
<b>Standard Fiber Mount Trays</b>			
FMT1** ●	Mount with 1 CFAPPBL1 fiber adapter patch panel	4	Black (BL), White (WH)
FMT2 ●	Mount with 2 CFAPPBL1 fiber adapter patch panels	8	



FMT1



FMT2

### Opticom® Rack Mount Fiber Drawers

Part Number	Description
FMD1 ●	Rack Mount Fiber Drawer 1 RU
FMD2 ●	Rack Mount Fiber Drawer 2 RU
FMS1	Fiber Management Slack Spool Kit (2 Per Bag)
FD1W12AQDL CZ ●	Pre-loaded fiber drawer with 12 aqua OM3/OM4 duplex 50µm LC Adapters (Zirconia Sleeve)
FD1W12AQDSCZ ●	Pre-loaded fiber drawer with 12 aqua OM3/OM4 duplex 50µm SC Adapters (Zirconia Sleeve)
FD1W12BUDLCZ ●	Pre-loaded fiber drawer with 24 blue OS1/OS2 duplex 50µm LC Adapters (Zirconia Sleeve)
FD1W12BUDSCZ ●	Pre-loaded fiber drawer with 24 blue OS1/OS2 duplex 50µm LC Adapters (Zirconia Sleeve)
FD1W24AQDL CZ ●	Pre-loaded fiber drawer with 24 aqua OM3/OM4 duplex 50µm LC Adapters (Zirconia Sleeve)
FD1W24AQDSCZ ●	Pre-loaded fiber drawer with 24 aqua OM3/OM4 duplex 50µm SC Adapters (Zirconia Sleeve)
FD1W24BUDLCZ ●	Pre-loaded fiber drawer with 24 blue OS1/OS2 duplex 9µm LC Adapters (Zirconia Sleeve)
FD1W24BUDSCZ ●	Pre-loaded fiber drawer with 24 blue OS1/OS2 duplex 9µm SC Adapters (Zirconia Sleeve)



FMD1



FMD2

### Opticom® Fiber Adapter Patch Panels

- Mount to standard EIA 19" rack rails
- Standard version holds both QuickNet Fiber Optic Cassettes and Opticom Fiber Adapter Panels
- Use with Opticom Rack Mount Fiber Trays to protect fibers and terminations

Part Number	No. of Rack Spaces	Cassette/FAP/FMP Openings
<b>Standard Flat Fiber Adapter Patch Panels</b>		
CFAPPBL1	1	4
CFAPPBL2	2	8



CFAPPBL1



CFAPPBL2

● = Fusion Splice Ready

### Opticom® MPO Fiber Optic Cassettes

- Compatible with Opticom Rack Mount Cassette Enclosures, Wall Mount Enclosure, Fiber Trays, and Adapter Patch Panels
- Supports up to 96 LC fiber connections per rack unit
- Low insertion loss of 0.75 dB for standard cassette, 0.5 dB for optimized cassette, and 0.35 dB for ultra cassette
- Return loss >26 dB (multimode) and >55 dB (singlemode)
- Adapter housing colors follow ANSI/TIA-568.3-D suggested color scheme
- Factory terminated, assembled, and 100% tested
- Performance test data provided with each cassette
- Lifetime traceability of test data to a QC number on each fiber cassette
- 4-to-1 conversion cassettes split MPO parallel optics signals into 4 discrete channels on duplex LCs - 40G MPO to (4) 10G LC, and 100G MPO to (4) 25G LC

Part Number	Fiber Type	Fiber Count	No. of MPOs	No. of Duplex LCs	Performance	Polarity			
<b>12 Fiber LC Cassettes</b>									
<a href="#">FC29N-12-10AF</a>	OS2	12	1x12f	6	Standard	Modified Method A (Pair Flipped)			
<a href="#">FC29N-12-10AS</a>						Method A			
<a href="#">FC29N-12-10U</a>						Universal			
<a href="#">FC2SA-12-10U</a>	OM4+								
<a href="#">FC2WA-12-10U</a>	OM5								
<a href="#">FC2XN-12-10U</a>	OM3				Standard				
<a href="#">FC2XO-12-10U</a>					Optimized				
<a href="#">FC2ZA-12-10U</a>					Ultra				
<a href="#">FC2ZN-12-10AS</a>	OM4							Standard	Method A
<a href="#">FC2ZO-12-10AF</a>								Optimized	Modified Method A (Pair Flipped)
<a href="#">FC2ZO-12-10AS</a>								Method A	
<a href="#">FC2ZO-12-10U</a>								Universal	



**FC2XN-12-10U**



**FC2WA-12-10B1**

Product Showcase

Copper Systems

Fiber Systems

Industrial Networks

Audio Video Systems

Keystone Cabling Systems

Cabinets, Thermal Mgmt, Racks, Enclosures & Cable Mgmt

Power Management

Cable Management Accessories

Cable Routing Systems

Electrical Solutions for Network Infrastructure

Part Number Index

### Opticom® QuickNet™ MPO Fiber Optic Cassettes (continued)

Part Number	Fiber Type	Fiber Count	Port Count	No. of MPOs	Performance	Polarity
<b>24 Fiber LC Cassettes</b>						
<a href="#">FC29N-24-10AF</a>	OS2	24	2x12f	12	Standard	Modified Method A (Pair Flipped)
<a href="#">FC29N-24-10AS</a>						Method A
<a href="#">FC29N-24-10U</a>						Universal
<a href="#">FC2SA-24-10U</a>	Ultra					
<a href="#">FC2WA-24-10U</a>	Standard					
<a href="#">FC2XN-24-10U</a>	Optimized					
<a href="#">FC2ZO-24-10U</a>	Ultra					
<a href="#">FC2ZA-24-10U</a>	OM4				Standard	
<a href="#">FC2ZN-24-10AF</a>						Method A
<a href="#">FC2ZN-24-10AS</a>						Modified Method A (Pair Flipped)
<a href="#">FC2ZO-24-10AF</a>						Method A
<a href="#">FC2ZO-24-10AS</a>						Universal
<a href="#">FC2ZO-24-10U</a>		Universal				
<a href="#">FC39N-16-10A</a>	OS2	16	8	2	Optimized	Method A
<a href="#">FC3XO-16-10A</a>	OM3					Method B
<a href="#">FC3XO-16-10B</a>						Method A
<a href="#">FC3ZO-16-10A</a>	OM4					Method A
<a href="#">FC3ZO-16-10B</a>						Method B



**FC2XN-24-10U**



**FC29N-24-10AS**

### Opticom® Fiber Optic Splice Cassettes

Part Number	Fiber Type	Pigtails	Connector	Performance
<a href="#">FCS9N-12-03P</a> ●	OS2	250µm Pigtails	SC	Standard
<a href="#">FCS9N-12-03R</a>		Ribbon		
<a href="#">FCS9N-12-10P</a> ●		250µm Pigtails	LC	
<a href="#">FCS9N-12-10R</a> ●		Ribbon		
<a href="#">FCSZO-12-10P</a> ●	OM4	250µm Pigtails	Optimized	
<a href="#">FCSZO-12-10R</a>		Ribbon	Optimized IL	
<a href="#">FCS9N-12-LAP</a> ●	OS2	250µm Pigtails	LC/APC	Standard
<a href="#">FCS9N-12-LAR</a> ●		Ribbon		
<a href="#">FCS9N-12-SAP</a> ●		250µm Pigtails	SC/APC	



**FCS9N-12-10P**

● = Fusion Splice Ready



### Opticom® TAP Cassettes

- Tap Cassettes Provide Passive Optical tapping of live networks while maintaining full integrity of the data with no link downtime
- Offer superior splitter technology to minimize loss, extend reach and preserve signal integrity
- Compatible with Opticom Rack Mount Cassette Enclosures, Wall Mount Enclosures, Fiber Trays, and Adapter Patch Panels
- Factory terminated, assembled and 100% tested
- Performance test data provided with each cassette

Part Number	Fiber Type	Split Ratio	Front Ports	Rear Ports
<a href="#">FCT-7ZA</a>	OM4	70/30	6 Duplex LC Tap/ 6 Duplex LC Live	6 Duplex LC Live
<a href="#">FCT-7ZB</a>			6 Duplex LC Tap/ 6 Duplex LC Live	12m MPO Live
<a href="#">FCT-7ZC</a>			4 Duplex LC Tap/ 4 Duplex LC Live In/ 4 Duplex LC Live Out	N/A
<a href="#">FCT-7ZD</a>			12 Duplex LC Live	2x12f MPO Live/ 2x12f MPO Tap



**FCT-7ZA**



**FCT-7ZD**

### Opticom® MPO Fiber Adapter Panels (FAPs)

- Populated with TIA/EIA-604 FOCIS-5 compliant adapters
- Exceed ANSI/TIA-568.3-D requirements
- Designed for multimode or singlemode MPO connectors, patch cords, or cable assemblies
- Snap quickly into the front of all Opticom QuickNet Components
- Can be used with Opticom 0 RU Cable Management Solutions and QuickNet Harness Cable Assemblies to facilitate connection to the active equipment

Part Number	No. of Adapters	Adapter Type	Polarity	Orientation	Color
<b>MPO Opticom® Fiber Adapter Panels (FAPs)</b>					
<a href="#">FAPH0412BLMPO</a>	4	12f MPO	Method A, Key-Up/Key-Down	Horizontal	Black
<a href="#">FAPH0612BLMPO</a>	6				
<a href="#">FAPH0812BLMPO</a>	8				
<a href="#">FAPH1212BLMPO</a>	12				
<a href="#">FAPH0412CGMPO</a>	4	12f MPO	Method B, Key-Up/Key-Up	Horizontal	Charcoal Gray
<a href="#">FAPH0612CGMPO</a>	6				
<a href="#">FAPH0812CGMPO</a>	8				
<a href="#">FAPH1212CGMPO</a>	12				
<a href="#">FAPH0424RDMPO</a>	4	24f MPO	Method A, Key-Up/Key-Down	Horizontal	Red
<a href="#">FAPH0624RDMPO</a>	6				
<a href="#">FAPH0824RDMPO</a>	8				
<a href="#">FAPH1224RDMPO</a>	12				



**FAPH0412BLMPO**

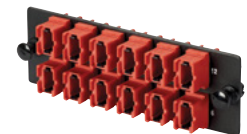

**FAPH1224RDMPO**

- Product Showcase
- Copper Systems
- Fiber Systems
- Industrial Networks
- Audio Video Systems
- Keystone Cabling Systems
- Cabinets, Thermal Mgmt, Racks, Enclosures & Cable Mgmt
- Power Management
- Cable Management Accessories
- Cable Routing Systems
- Electrical Solutions for Network Infrastructure
- Part Number Index

### Opticom® Fiber Adapter Panels (FAPs)

- Populated with TIA/EIA-604 FOCIS-10 or TIA/EIA-604 FOCIS-3 compatible adapters
- Exceed ANSI/TIA-568.3-D requirements
- Adapter housing colors follow ANSI/TIA-568.3-D suggested color identification scheme
- Snap quickly into the front of all Opticom Components

Part Number	No. of Ports	Adapter Type	Fibers	Split Sleeve	Color
<b>LC Fiber Adapter Panels</b>					
FAP6WAQDLCZ	6	Duplex LC	12	Zirconia	Aqua
FAP8WAQDLCZ	8		16		
FAP12WAQDLCZ	12		24		
FAP6WBUDLCZ	6		12		Blue
FAP8WBUDLCZ	8		16		
FAP12WBUDLCZ	12		24		
FAP6WAGDLCZ	6	Duplex LC/APC	12	Green	
FAP12WAGDLCZ	12		24		
FAP12WBULCZ ●	12	Simplex LC	24	Blue	

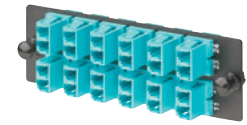

FAP12WAQDLCZ

### SC Fiber Adapter Panels

FAP3WAQDSCZ	3	Duplex SC	6	Zirconia	Aqua
FAP6WAQDSCZ	6		12		
FAP3WBUDSCZ	3		6		Blue
FAP6WBUDSCZ	6		12		
FAP3WAGDSCZ	3	Duplex SC/APC	6	Green	
FAP6WAGDSCZ	6		12		
FAP12WBUSCZ	12	Simplex SC	24	Blue	
FAP12WAGSCZ		Simplex SC/APC		Green	

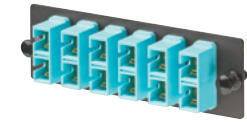

FAP6WAQDSCZ

● = Fusion Splice Ready

### Opticom® Accessories and Splice Solutions

Part Number	Description
<b>FAPB</b>	Blank fiber adapter panel
<b>FLEX-OPTI-1RU</b>	HD Flex Bracket Adapter for Opticom Enclosures houses 2 HD Flex Cassettes
<b>FOSMF</b>	Splice module holds and protects up to 24 fusion splices for use with Opticom QuickNet Enclosures
<b>FOSMH1U</b>	Splice module holder 1 RU holds up to 4 FOSM splice modules for use with FCE1U or FCE1UA
<b>FOSMH2U</b>	Splice module holder 2 RU holds up to 8 FOSM splice modules for use with FCE2U
<b>FOSMH4U</b>	Splice module holder 4 RU holds up to 12 FOSM splice modules for use with FCE4U
<b>FST24</b>	Fiber splice tray kit for up to 24 mechanical or fusion splices or 144 ribbon fusion splices for use in FRME4
<b>FST6</b>	Fiber splice tray kit for up to 12 mechanical or fusion splices for use in FMT, FWME4 and FWME8
<b>FSTHE</b>	Stacking holder for FST6 holds and secures up to 4 FST6
<b>FSTK</b>	Fiber splice tray kit for up to 6 mechanical or fusion splices for use in FWME2
<b>FSTHS</b>	Stacking holder for FSTK holds and secures up to 2 FSTK
<b>FSC24</b>	Fiber splice chip holder accommodates and protects up to 24 fusion splices for use with any Opticom Enclosure
<b>FQCRCM</b>	QuickNet Cassette Rear Cable Manager



**FLEX-OPTI-1RU**



**FAPB**



**FOSMF**



**FST24**



**FQCRCM**

### QuickNet™ SFQ Patch Panels and Accessories

- Accept QuickNet Copper Cable Assemblies and QuickNet SFQ Series MTP Fiber Optic Cassettes which snap in and out with one hand
- High-density patch panels conserve valuable rack space
- Angled patch panels facilitate proper bend radius control and minimize the need for horizontal cable managers
- All metal patch panels accept shielded cassettes, no additional grounding kit required
- Pre-printed numbers above each port for easy identification
- Mount to standard EIA 19" racks or 23" racks with optional extender brackets

Part Number	Ports	Style	No. of Rack Spaces	Color**
-------------	-------	-------	--------------------	---------

#### QuickNet Unshielded Patch Panels

<b>QPP24**</b>	24	Flat	1	Black (BL), White (WH)
<b>QPP48HD**</b>	48			
<b>QAPP24**</b>	24	Angled*		
<b>QAPP48HD**</b>	48			

#### QuickNet Shielded Patch Panels

<b>QSP24**</b>	24	Flat	1	Black (BL), White (WH)
<b>QSP48HD**</b>	48			
<b>QASP24**</b>	24	Angled*		
<b>QASP48HD**</b>	48			

\*Patented design



**QPP24BL**



**QPP48HDBL**



**QAPP24BL**



**QAPP48HDBL**



**QSP24BL**



**QASP24BL**



**QASP48HDBL**

### QuickNet™ SFQ Patch Panels and Accessories *(continued)*

#### QuickNet Accessories

Part Number	Description
<b>QPPABL</b>	QuickNet Patch Panel Adapter which accepts Mini-Com Modules for UTP, fiber optic, and audio/visual applications
<b>QPPBBL</b>	QuickNet Patch Panel Blank reserves space for future use and promotes proper airflow and cooling
<b>QCRCM</b>	QuickNet Cassette Rear Cable Manager
<b>FLEX-SFQ</b>	The HD Flex to Quicknet SFQ adapter allows users to expand by installing one HD Flex cassette or HD Flex fiber adapter panel in any single opening of a Quicknet SFQ series panel or enclosure



**QPPABL**



**QPPBBL**



**QCRCM**



**FLEX-SFQ**

### QuickNet™ SFQ MPO Fiber Adapter Panels (FAPs)

- Factory assembled, and 100% tested
- Compatible with QuickNet Patch Panels
- Adapter housing colors follow ANSI/TIA-568.3-D suggested color identification scheme
- Significantly reduce installation time and labor by eliminating field connector terminations

Part Number	No. of Adapters	Adapter Type	Polarity	Color
-------------	-----------------	--------------	----------	-------

#### QuickNet MPO Fiber Adapter Panels (FAPs)

<b>FQMAP45BL</b>	4	12f MPO	Method A, Key-Up/Key-Down	Black
<b>FQMAP65BL</b>	6			
<b>FQMAP85BL</b>	8			
<b>FQMAP46CG</b>	4	12f MPO	Method B, Key-Up/Key-Up	Charcoal Gray
<b>FQMAP66CG</b>	6			
<b>FQMAP86CG</b>	8			
<b>FQMAP45RD</b>	4	24f MPO	Method A, Key-Up/Key-Down	Red
<b>FQMAP65RD</b>	6			
<b>FQMAP85RD</b>	8			

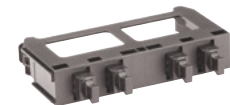

**FQMAP45BL**



**FQMAP65BL**



**FQMAP85RD**



**QCRCM**

#### QuickNet Accessories

<b>QCRCM</b>	QuickNet Cassette Rear Cable Manager
--------------	--------------------------------------



### QuickNet™ SFQ MPO Fiber Optic Cassettes

- Compatible with QuickNet patch panels for up to 96 LC fiber connections in a single rack unit
- Low insertion loss of 0.75 dB for standard cassettes, 0.50 dB for optimized cassettes, and 0.35 dB for ultra cassettes
- Significantly reduce installation time and labor by eliminating field connector terminations
- Connect together with high-density female MPO cable assemblies/trunks to quickly deploy DC network segments
- Factory terminated, assembled and 100% tested
- Performance test data provided with each cassette
- Lifetime traceability of test data to a QC number on each fiber cassette

Part Number	Fiber Type	Fiber Count	No. of MPOs	No. of Duplex LCs	Performance	Polarity			
<a href="#">FQ9N-12-10AF</a>	OS2	12	1x12f	6	Standard	Modified Method A (Pair Flipped)			
<a href="#">FQ9N-12-10AS</a>						Method A			
<a href="#">FQ9N-12-10U</a>						Universal			
<a href="#">FQSA-12-10U</a>	Ultra								
<a href="#">FQWA-12-10U</a>									
<a href="#">FQXO-12-10U</a>	OM3				OM4			Optimized	Modified Method A (Pair Flipped)
<a href="#">FQZN-12-10AF</a>	Standard							Method A	
<a href="#">FQZN-12-10AS</a>								Optimized	Modified Method A (Pair Flipped)
<a href="#">FQZO-12-10AF</a>	Method A								
<a href="#">FQZO-12-10AS</a>	Universal								
<a href="#">FQZO-12-10U</a>									



**FQXO-12-10U**

### QuickNet™ SFQ 4-to-1 Conversion Cassettes

Part Number	Fiber Type	Fiber Count	Port Count	No. of MPOs	No. of Duplex Connectors	Performance
<a href="#">FQ3ZO-08-10B</a>	OM4	8	4	1x12f	4	Optimized
<a href="#">FQ39N-08-10A</a>	OS2					Standard



**FQ39N-08-10A**

- Product Showcase
- Copper Systems
- Fiber Systems
- Industrial Networks
- Audio Video Systems
- Keystone Cabling Systems
- Cabinets, Thermal Mgmt, Racks, Enclosures & Cable Mgmt
- Power Management
- Cable Management Accessories
- Cable Routing Systems
- Electrical Solutions for Network Infrastructure
- Part Number Index

### Fiber Optic Interconnect Assemblies

- PanMPO Multimode and MPO Singlemode Interconnect Cable Assemblies are pre-terminated and 100% factory tested
- Test results are provided with each assembly
- The 3.0mm round interconnect cable provides high flexibility and tight bend radius for easy installation and cable management
- The PanMPO Connector allows rapid gender and polarity change in the field
- Meets or exceeds ANSI/TIA-568.3-D and TIA/EIA-604 (FOCIS-5)
- RoHS Compliant
- Pre-labeled with the *RapidID™* Network Mapping System to enable faster tracing, placing, and network documentation

Part Number	Fiber Type	Fiber Count	Connector Type	Performance/ Polarity	Length Ft. (m)
-------------	------------	-------------	----------------	-----------------------	----------------

#### 8 and 12 Fiber Interconnects

<a href="#">FRX8PJY001F003</a>	OM3	8	8f Female PanMPO to 8f Female PanMPO	Method B/ Optimized IL	3.0 (76.2)
<a href="#">FRXTP77Y001F003</a>		12	12f Female PanMPO to 12f Female PanMPO		
<a href="#">FRZ8PJY001F003</a>	OM4	8	8f Female PanMPO to 8f Female PanMPO	Method B/ Ultra IL	
<a href="#">FRZTP77Y001F003</a>		12	12f Female PanMPO to 12f Female PanMPO		
<a href="#">FRS8PJK001F003</a>	OM4+	8	8f Female PanMPO to 8f Female PanMPO	Method B/ Standard IL	
<a href="#">FRSTP77K001F003</a>		12	12f Female PanMPO to 12f Female PanMPO		
<a href="#">FRW8PJK001F003</a>	OM5	8	8f Female PanMPO to 8f Female PanMPO	Method A/ Standard IL	
<a href="#">FRWTP77Y001F003</a>		12	12f Female PanMPO to 12f Female PanMPO		
<a href="#">FR98PJA001F003</a>	OS2	8	8f Female PanMPO to 8f Female PanMPO	Method A/ Standard IL	
<a href="#">FR9TP55A001F003</a>		12	12f Female PanMPO to 12f Female PanMPO		



**FRX8PJY001F003**



**FR98PJA001F003**

Part Number	Fiber Type	Fiber Count	Connector Type	Performance/ Polarity	Length Ft. (m)
-------------	------------	-------------	----------------	-----------------------	----------------

#### 24 Fiber Interconnects

<a href="#">FRXUPEEY001F005</a>	OM3	24	24f Female MPO to 24f Female MPO	Method B/ Optimized IL	5.0 (127.0)
<a href="#">FRZUPEEY001F005</a>	OM4		24f Female MPO to 24f Female MPO	Method A/ Standard IL	
<a href="#">FR9UPEEA001F005</a>	OS2		24f Female MPO to 24f Female MPO	Method B/ Optimized IL	
<a href="#">FRXUP77Y002F005</a>	OM3		12f Female PanMPO to 12f Female PanMPO	Method A/ Standard IL	
<a href="#">FRZUP77Y002F005</a>	OM4		12f Female PanMPO to 12f Female PanMPO	Method B/ Optimized IL	
<a href="#">FR9UP77A002F005</a>	OS2		12f Female PanMPO to 12f Female PanMPO	Method A/ Standard IL	
<a href="#">FRXUPJY002F005</a>	OM3		8f Female PanMPO to 8f Female PanMPO	Method B/ Optimized IL	
<a href="#">FRZUPJY002F005</a>	OM4		8f Female PanMPO to 8f Female PanMPO	Method A/ Standard IL	
<a href="#">FR9UPJJA002F005</a>	OS2		8f Female PanMPO to 8f Female PanMPO	Method B/ Optimized IL	
<a href="#">FR9UPJJA002F005</a>	OS2		8f Female PanMPO to 8f Female PanMPO	Method A/ Standard IL	

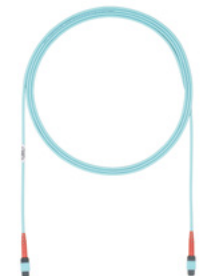

**FRXUPEEY001F005**



**FR9UPEEA001F005**



**Like what you see and want more?**

For more Fiber Interconnect options, visit [www.panduit.com/fiber-interconnects](http://www.panduit.com/fiber-interconnects)

## Fiber Optic Trunk Cable Assemblies

- Small Diameter Trunk Cable Assemblies allow for rapid deployment of high-density permanent links
- Optimize cable routing requirements to ensure efficient use of pathway space
- Significantly reduce installation time and cost
- Fiber Optic Trunk Cable Assemblies are 100% factory tested
- Test results are provided with each trunk
- The PanMPO Connector allows for rapid gender and polarity change in the field
- ISO/IEC 11801, ANSI/TIA-568.3-D, TIA/EIA-604 (FOCIS-5), GR-409-CORE, ANSI/ICEA S-83-596-2016
- RoHS Complaint
- Standard 1-meter breakout length
- Length measured from connector to connector
- Pre-labeled with the *RapidID™* Network Mapping System to enable faster tracing, placing, and network documentation

## HD Flex™ Indoor Small Diameter Trunks

Part Number	Fiber Type	Fiber Count	Connector Type	Flame Rating	Polarity	Performance	Pulling Eye	Length Ft. (m)
<a href="#">FY9TP77A001F015</a>	OS2	12	PanMPO Female with 1m breakout to PanMPO Female with 1m breakout	Plenum	Polarity A	Standard IL	Pulling Eye End A	15.0 (381.0)
<a href="#">FY9UP77A001F015</a>		24						
<a href="#">FY9WP77A001F015</a>		48						
<a href="#">FYXTP77Y001F015</a>	OM3	12			Polarity B	Optimized IL		
<a href="#">FYXUP77Y001F015</a>		24						
<a href="#">FYXWP77Y001F015</a>		48						
<a href="#">FYZTP77Y001F015</a>	OM4	12						
<a href="#">FYZUP77Y001F015</a>		24						
<a href="#">FYZWP77Y001F015</a>		48						



FYZTP77Y001F015

## Indoor Small Diameter Trunks

Part Number	Fiber Type	Fiber Count	Connector Type	Flame Rating	Performance	Polarity	Length Ft. (m)
<a href="#">FY9XP77A005F015</a>	OS2	72	PanMPO Female with 1m breakout to PanMPO Female with 1m breakout	Plenum	Standard IL	Polarity A	15.0 (381.0)
<a href="#">FY9YP77A005F015</a>		96					
<a href="#">FY9AP77A005F015</a>		144					
<a href="#">FYXXP77Y005F015</a>	OM3	72			Optimized IL	Polarity B	
<a href="#">FYXYP77Y005F015</a>		96					
<a href="#">FYXAP77Y005F015</a>		144					
<a href="#">FYZXP77Y005F015</a>	OM4	72					
<a href="#">FYZYP77Y005F015</a>		96					
<a href="#">FYZAP77Y005F015</a>		144					

## Indoor/Outdoor Rollable Ribbon High Fiber Count Trunks

Part Number	Fiber Type	Fiber Count	Connector Type	Flame Rating	Performance	Polarity	Length Ft. (m)
<a href="#">F8ANM5E5EAAM010</a>	OS2	144	12xMPO-12 Female to 12xMPO-12 Female	Multi-Rated for Riser, LSZH and EuroClass CCA	Standard IL	Polarity A	0.41 (10.5)
<a href="#">F8ANM5ENNAAM010</a>			12xMPO-12 Female to Pigtail				
<a href="#">F8BNM5E5EAAM010</a>		288	24xMPO-12 Female to 24xMPO-12 Female				
<a href="#">F8BNM5ENNAAM010</a>			24xMPO-12 Female to Pigtail				
<a href="#">F8NNM5E5EAAM010</a>		432	36xMPO-12 Female to 36xMPO-12 Female				
<a href="#">F8NNM5ENNAAM010</a>			36xMPO-12 Female to Pigtail				
<a href="#">F8ONM5E5EAAM010</a>		576	48xMPO-12 Female to 48xMPO-12 Female				
<a href="#">F8ONM5ENNAAM010</a>			48xMPO-12 Female to Pigtail				
<a href="#">F8RNM5E5EAAM010</a>		864	72xMPO-12 Female to 72xMPO-12 Female				
<a href="#">F8RNM5ENNAAM010</a>			72xMPO-12 Female to Pigtail				

- Product Showcase
- Copper Systems
- Fiber Systems
- Industrial Networks
- Audio Video Systems
- Keystone Cabling Systems
- Cabinets, Thermal Mgmt, Racks, Enclosures & Cable Mgmt
- Power Management
- Cable Management Accessories
- Cable Routing Systems
- Electrical Solutions for Network Infrastructure
- Part Number Index

### MPO Ribbon Pigtail Assemblies

Part Number	Fiber Type	Connector Type	Fiber Count	Performance	Length Ft. (m)
<b>FZTCN7NNNONM001</b>	OM4	PanMPO Female	12	Standard IL	3.2 (1)
<b>F9TCN5NNNSNM001</b>	OS2			Optimized IL	

### Fiber Optic Patch Cord and Pigtail Assemblies

- Fiber optic patch cords and pigtails provide interconnect and cross-connect of applications over installations in entrance facilities, telecommunications rooms, data centers and at the desk
- Patch cords support network applications in main, horizontal and equipment distribution areas and are available in riser (OFNR) or plenum (OFNP)
- Pre-terminated fiber optic pigtails support fusion splice field termination applications. Fiber optic patch cords and pigtails are available in OM3, OM4, OM4+ Signature Core, OM5 or OS2 fiber types
- Meets or exceeds ISO/IEC 11801, ANSI/TIA-568.3-D, IA/EIA-604 (FOCIS-3 and FOCIS-10)
- Restriction of Hazardous Substances (RoHS) Compliance: All patch cord components meet the requirements of Directive 2002/95/EC
- Colored patch cord with keyed connectors or non-keyed colored connectors available in plenum (OFNP) and OM4+ Signature Core or OS2 fiber types

Part Number	Fiber Type	Connector Type	Fiber Count	Jacket In. (mm)	Flame Rating	Performance	Length Ft. (m)*
<b>BEST SELLER</b> FX2ERLNLNSNM001	OM3	LC Duplex to LC Duplex	2	0.06 (1.6)	Riser	Standard IL	3.2 (1)
FX2ERLNSNSNM001		LC Duplex to SC Duplex					
FX23RSNSNSNM001		SC Duplex to SC Duplex					
<b>BEST SELLER</b> FZ2ERLNLNSNM001	OM4	LC Duplex to LC Duplex	2	0.06 (1.6)	Riser	Ultra IL	3.2 (1)
FZ2ERLNSNSNM001		LC Duplex to SC Duplex					
FZ23RSNSNSNM001		SC Duplex to SC Duplex					
<b>BEST SELLER</b> FZ2ERLNLNNNM001	OM4+	LC Duplex to LC Duplex	2	0.06 (1.6)	Riser	Ultra IL	3.2 (1)
FW2ERLNLNNNM001	OM5						
<b>BEST SELLER</b> F92ERLNLNSNM001	OS2	LC Duplex to LC Duplex	2	0.06 (1.6)	Riser	Standard IL	3.2 (1)
F92ERLNSNSNM001		LC Duplex to SC Duplex					
F92ERB1LNSNM001		LC/APC to LC Duplex					
F92ERB1B1SNM001		LC/APC to LC/APC					
F92ERB1SNSNM001		LC/APC to SC Duplex					
F923RSNSNSNM002		SC Duplex to SC Duplex					
F923RANSNSNM001		SC/APC Duplex to SC Duplex					
F923RANANSNM001		SC/APC Duplex to SC/APC Duplex					
F92ERANB1SNM001		SC/APC to LC/APC					



\*All patch cords available in lengths 1m – 50m

● = Fusion Splice Ready



## Uniboot Patch Cords

Part Number	Fiber Type	Connector Type	Fiber Count	Jacket In. (mm)	Flame Rating	Performance	Length Ft. (m)*
<a href="#">FZ2RPU1U1ONM001</a>	OM4	LC Uniboot to LC Uniboot	2	.08 (2.0)	Plenum	Optimized IL	3.2 (1)
<a href="#">FS2RPU1U1NNM001</a>	OM4+					Ultra IL	
<a href="#">FW2RPU1U1ONM001</a>	OM5					Optimized IL	
<a href="#">FW2RPU1U1NNM001</a>						Ultra IL	
<a href="#">F92RPU1U1ONM001</a>	OS2	LC/APC Uniboot to LC/APC Uniboot					
<a href="#">F92RPU2U2ONM001</a>							



\*All patch cords available in lengths 1m – 50m



**Like what you see and want more?**

For more Fiber Patch Cord options, visit [www.panduit.com/fiber-patch-cord](http://www.panduit.com/fiber-patch-cord)

## Pigtails

Part Number	Fiber Type	Connector Type	Fiber Count	Jacket	Flame Rating	Performance	Length Ft. (m)
<a href="#">FX1BN1NNNSNM001</a>	OM3	LC to Pigtail	1	No Jacket	Not Rated	Standard IL	3.2 (1)
<a href="#">FXTBN1NNNSZM001</a>			12				
<a href="#">FX1BN3NNNSNM002</a>		SC Simplex to Pigtail	1				
<a href="#">FZ1BN1NNNSNM001</a>	OM4	LC to Pigtail	12				
<a href="#">FZTBN1NNNSZM001</a>			SC Simplex to Pigtail				
<a href="#">FZ1BN3NNNSNM001</a>	OS2	LC to Pigtail	1				
<a href="#">F91BN1NNNSNM001</a>			6.5 (2)				
<a href="#">F91BN1NNNSNM002</a>			9.8 (3)				
<a href="#">F91BN1NNNSNM003</a>		12					
<a href="#">F9TBN1NNNSZM001</a>		LC/APC to Pigtail	1				3.2 (1)
<a href="#">F91BNB1NNSNM001</a>							
<a href="#">F91BN3NNNSNM001</a>	SC/APC to Pigtail						
<a href="#">F91BNANNSNM001</a>							



**F91BN1NNNSNM001**



**F9TBN1NNNSZM001**

- Product Showcase
- Copper Systems
- Fiber Systems
- Industrial Networks
- Audio Video Systems
- Keystone Cabling Systems
- Cabinets, Thermal Mgmt, Racks, Enclosures & Cable Mgmt
- Power Management
- Cable Management Accessories
- Cable Routing Systems
- Electrical Solutions for Network Infrastructure
- Part Number Index

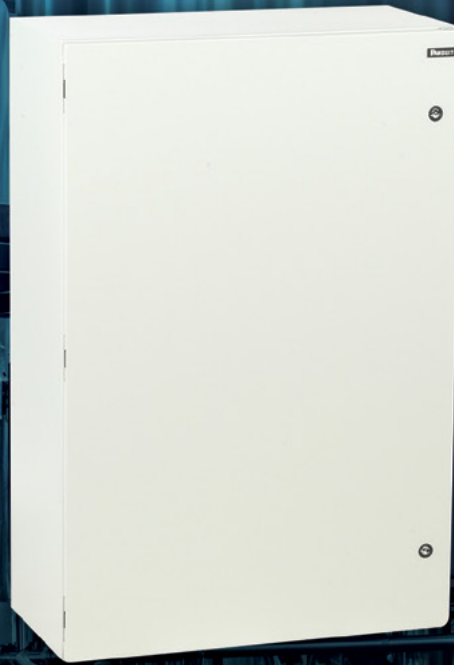

## Universal Network Zone Systems

Rapidly deploy an industrial Ethernet network on the plant floor with a reliable, structured approach that reduces installation time and lifecycle costs.



**Like what you see and want more?**

For more Network Zone System options,  
visit [www.panduit.com/network-zone-systems](http://www.panduit.com/network-zone-systems)

# INDUSTRIAL NETWORKS

---

IndustrialNet™ Copper Cable .....	64
Indoor/Outdoor Dielectric Double Jacketed Fiber Optic Cable.....	64
IndustrialNet™ RJ45 Copper Patch Cords .....	65
IndustrialNet™ Copper Connectors.....	65
Industrial Accessories .....	66
Pre-Configured Micro Data Center (MDC).....	67
Wireless Access Point Enclosures .....	67
Industrial Network Uninterruptible Power Supply (UPS).....	67
Network Zone Systems .....	68
Universal Distribution Frames .....	69
Pre-Configured Industrial Distribution Frames .....	69

### IndustrialNet™ Copper Cable

- Cable has been tested by an independent laboratory and complies with the electrical standard requirements of ISO11801 and ANSI/TIA-568.2-D
- Industrial rated cable for reliable performance in harsh environments
- Packaged on a reel for ease in deployment
- Offered in light-duty grades to connect the enterprise and industrial spaces, medium-duty grades for PLCs and various control devices, and heavy-duty grades to withstand industrial and harsh environments, or repetitive motion



SP-SFCS1IG-CEG



ISFCH6X04ATL-UG



ISFCH5C02ATL-XG

Part Number	Category	AWG	Description	Packaging Ft./m	Color*
<b>ETHERNET/IP Category 6A/Category 7</b>					
<a href="#">ISFCH6X04ATL-UG</a>	Category 6A	24/7	4-pair, SF/UTP, CM/CMX, 600V, High Flex, Oil Res, UV Res, Abrasion Res, Weld Splatter Res	1000/305 reel	Teal
<a href="#">ISFCH6X04BTL-UG</a>		26/7			
<a href="#">IURH6X04TL-UG</a>		23/1	4-pair, U/UTP, CMR/CMX, 600V, Oil Res, UV Res,		
<a href="#">IFRH6X04TL-UG</a>			4-pair, F/UTP, CMR/CMX, 600V, Oil Res, UV Res		
<a href="#">ISX6X04ATL-LED</a>		24/7	4-pair, S/FTP, PUR, High Flex, Oil Res, UV Res, Abrasion Res		
<a href="#">PSM7004BU-KEM</a>	Category 7	23 Stranded	4-pair, S/FTP, LSZH-FR, Oil and Fuel Res, UV Res, Marine and Harsh Environments, DNV and ABS certified	3280/1000 reel	Blue

#### ETHERNET/IP Category 5e

<a href="#">ISFCH5C02ATL-XG</a>	Category 5e	24/7	2-pair, SF/UTP, CM/CMX, 600V, High Flex, Oil Res, UV Res, Abrasion Res, Weld Splatter Res	1000/305 reel	Teal
<a href="#">ISFCH5C04ATL-XG</a>			4-pair, SF/UTP, CM/CMX, 600V, High Flex, Oil Res, UV Res, Abrasion Res, Weld Splatter Res,		
<a href="#">ISFX5502ATL-LED</a>			2-pair, SF/UTP, PUR, High Flex, Oil Res, UV Res, Abrasion Res		

#### ETHERNET/IP Single Pair

<a href="#">SP-SFCS1IG-CEG</a>	SPE, SP1-1000	18/7	1-pair, S/FTP, CMR/CM/CMX/IEC 60332-1, Oil Res, UV Res, Abrasion Res	1000/305 reel	International Gray
--------------------------------	---------------	------	--	---------------	--------------------

\*Visit [www.panduit.com](http://www.panduit.com) for additional colors and product information

### Indoor/Outdoor Dielectric Double Jacketed (DDJ) Fiber Optic Cable

- Kevlar protects dry buffer tubes re-enforced double jacketing eliminating the need for additional conduit or pathway installation and providing a smaller, crush-resistant cable for improved design flexibility and lower installed cost
- All-dielectric construction eliminates the need for grounding and bonding, thereby reducing installation time and cost Riser rated (OFNR) and compliant with Low Smoke Zero Halogen (LSZH) specifications Fiber types include OM4 multimode available in 6-, 12-, and 24-fiber counts as well as OS2 singlemode available in 6-, 12-, 24-, 48-, and 96-fiber counts

Part Number	Performance Level	Fiber Count	Description
<a href="#">FOJDZ06</a>	OM4	6	50um, Indoor/Outdoor DDJ cable, Riser (OFNR-LS), LSZH
<a href="#">FOJDZ12</a>		12	
<a href="#">FOJDZ24</a>		24	
<a href="#">FSJD906</a>	OS2	6	9um, Indoor/Outdoor DDJ cable, Riser (OFNR-LS), LSZH
<a href="#">FSJD912</a>		12	
<a href="#">FSJD924</a>		24	
<a href="#">FSJD948</a>		48	
<a href="#">FSJD996</a>		96	

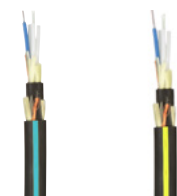

FOJDZ12 FSJD912



## IndustrialNet™ RJ45 Copper Patch Cords

- Patch cords have been tested by an independent laboratory and comply with the electrical standard requirements of IEC 60603-7 and ANSI/TIA-568.2-D
- Variant 1 bulkhead patch cords meet IP67 when mated to IP67 IndustrialNet Connectors
- Industrial rated patch cord for reliable performance in harsh environments
- 600 V rated patch cords provide reliable performance for panel or on-machine applications when space is shared with 600 V high voltage power cables

Part Number	Performance Level	AWG	Length m	Cable Type	Color*
<a href="#">ISTPH6X^M*</a>	Category 6A	26	0.6, 1, 2, 3, 5, 7, 10	Shielded (SF/UTP)	Black (BL), Teal (TL)
<a href="#">ISTPHCH^M*</a>	Category 5e	24			
<a href="#">IUTP6X^MBL</a>	Category 6A	26	1, 2, 3, 5, 10	Unshielded (U/UTP)	Black (BL)
<a href="#">ISTP6X^MBL</a>				Shielded (SF/UTP)	



## IndustrialNet™ Copper Connectors

- IP/NEMA/UL/CE rated to ensure reliable performance in harsh factory environments
- Factory terminated design assures reliability and saves time
- Extended temperature range provides durable connections in extreme conditions
- Optional RJ45 connector speeds deployment

Part Number	Performance Level	Description
-------------	-------------------	-------------

### M12 Connectors

<a href="#">ICAM12XRJS</a>	Category 6A	M12 X-Code Shielded to RJ45 Industrial Adapter, Panel Mount
<a href="#">ICAM12X90RJS</a>		M12 X-Code Shielded to RJ45 Industrial Adapter, 90° Angle, Panel Mount
<a href="#">ISPS6A88MFA</a>	Category 5e	M12 X-Code Shielded Field Terminable Connector, Male
<a href="#">ISPS5E44MFA</a>		M12 D-Code Shielded Field Terminable Connector, Male
<a href="#">ICAM12DRJS</a>		M12 D-Code Shielded to RJ45 Industrial Adapter, Panel Mount



### Industrial Bulkhead Connector with Protective Cover

<a href="#">IAEBH6X</a>	Category 6A	Variant 1 IP67 RJ45 Connector
<a href="#">IAEBH6XS</a>		Shielded Variant 1 IP67 RJ45 Connector
<a href="#">IAEBH6</a>	Category 6	Variant 1 IP67 RJ45 Connector
<b>BEST SELLER</b> <a href="#">MPI588T</a>	Category 5e	Variant 1 IP67 Modular Plug
<a href="#">MPSI588T</a>		Shielded Variant 1 IP67 Modular Plug
<a href="#">IAEBH5ES</a>		Shielded Variant 1 IP67 RJ45 Connector



Product Showcase

Copper Systems

Fiber Systems

Industrial Networks

Audio Video Systems

Keystone Cabling Systems

Cabinets, Thermal Mgmt, Racks, Enclosures & Cable Mgmt

Power Management

Cable Management Accessories

Cable Routing Systems

Electrical Solutions for Network Infrastructure

Part Number Index



### IndustrialNet™ Copper Connectors *(continued)*

- IP/NEMA/UL/CE rated to ensure reliable performance in harsh factory environments
- Extended temperature range provides durable connections in extreme conditions
- Factory terminated design assures reliability and saves time
- Optional RJ45 connector speeds deployment

Part Number	Performance Level	Description
<b>Industrial Bulkhead Coupler with Protective Cover</b>		
IAEBHC6XS	Category 6A	Variant 1 IP67 RJ45 Coupler
IAEBHC6	Category 6	
<b>BEST SELLER</b> IAEBHC5E	Category 5e	



Part Number	Description
<b>Mini-Com Coupler Module</b>	
IAEBHUSBAA	USB 2.0 Variant 1 IP67 Female A to Female A Coupler

### Industrial Accessories

- Modular design for easy DIN rail mounting
- Compact size and low-profile of Mini-Com DIN Rail Mount Adapters saves valuable DIN rail space
- Easy installation – no special tools required

Part Number	Description	Color
<b>Mini-Com DIN Rail Mount Adapter</b>		
<b>BEST SELLER</b> CADIN1IG	Single-Port DIN Rail Mount Adapter	International Gray
CADIN1IG-S	Shielded Single-Port DIN Rail Mount Adapter	



### IndustrialNet DIN Rail Mount Copper Patch Panel

<b>BEST SELLER</b> CDPP8RG	8-Port Patch Panel, DIN Rail Mount	International Gray
CDPP8RG-S	Shielded 8-Port Patch Panel, DIN Rail Mount	



### IndustrialNet DIN Rail Mount Fiber Enclosure

<b>BEST SELLER</b> FDPPSIG	Fiber Optic Enclosure, DIN Rail Mount, Standard Depth for use with FAPs	International Gray
FDPPEIG	Fiber Optic Enclosure, DIN Rail Mount, Extended Depth for use with FAPs and OptiCom Cassettes	

## Pre-Configured Micro Data Center (MDC)

- Pre-configured solution enables fast deployment of servers, storage, and switches for an industrial network
- Dynamic rated version ensures safe transport of IT equipment under typical shipping conditions
- Includes space for future expansion of server, storage, and related patching to allow increased network capacity without requiring addition to control room footprint
- Bonded structure helps ensure network reliability and prevent equipment failure
- Integrated cable management with bend radius control maintains bandwidth through the network for increased uptime
- Reference architecture provides a physical map of the logical network layer following recommended installation practices to increase reliability

Part Number	Height In. (mm)	Width In. (mm)	Depth In. (mm)	Description	No. of Rack Units	Color
<b>MDC82NN</b>	78.7 (2000)	27.6 (700)	47.2 (1199)	NEMA Type 12, IP55, Single Hinge Front Door with Windowed Glass, Single Hinge Rear Door, Solid Side Panels (2), Side Panel, Network Cabling, Patch Panels, Cable Management, Grounding, and Casters	42	Gray
<b>MDC82NL</b>				NEMA Type 12, IP55, Single Hinge Front Door with Windowed Glass, Single Hinge Rear Door, Solid Side Panel (1), Side Panel with Cutout for 20k BTU AC (1), Network Cabling, Patch Panels, Cable Management, Grounding, and Casters		



**MDC82NN**

## Wireless Access Point Enclosures

- Accommodates the most popular Wireless Access Points
- Fiberglass construction and aluminum mounting plate allows quick and easy access point installation
- Provisions for padlocks to protect against tampering and theft
- Include pre-configured mounting template and connectivity kit with 2-position outlet box, Mini-Com
- TX6 PLUS Jack Module, TX6 PLUS Patch Cord, silicone sealant and grounding cable
- UL 508A Listed, NEMA 4X and IP66 Rated

Part Number	Connectivity Kit	External Dimensions	Internal Dimensions
<b>Power over Ethernet Applications</b>			
<b>PZNWE12</b>	UTP	13.56"H x 13.47"W x 6.56"D (344.4mm x 342.1mm x 166.6mm)	11.70"H x 11.70"W x 6.29"D (297.2mm x 297.2mm x 159.8mm)
<b>Traditional AC Power Applications</b>			
<b>PZNWE14</b>	UTP	15.50"H x 13.50"W x 6.25"D (393.7mm x 342.9mm x 158.8mm)	13.53"H x 11.55"W x 5.94"D (343.7mm x 293.4mm x 150.9mm)



**PZNWE12**

## Industrial Network Uninterruptible Power Supply (UPS)

- Supports industrial switches during power outages
- Ultracapacitor technology decreases downtime risk by up to 40%\*
- Maintenance-free operation contributes to 50–70% reduced cost of ownership\*
- Non-HazMat
- Remote management with auto alerts works with standard web browsers and EtherNet/IP\*\*
- Easy device monitoring through SNMP v1/V2c/V3
- Wide operating temperature range -40°C to +60°C
- Compact, one-piece design saves 50% or more DIN Rail space compared to similar UPS devices

Part Number	Description
<b>UPS003LSM</b>	UPS Load Sense Module; Optional Accessory for Use in Dual, Redundant Power Supply Configurations to Monitor Load on Primary Supply
<b>UPS00100DC</b>	Uninterruptible Power Supply (UPS), 100W; No-Battery, Maintenance-Free with Remote Management; 24-28 VDC In/Out; DIN Rail Mount



**UPS003LSM**



**UPS00100DC**

\*Compared to battery-based UPS devices  
\*\*EtherNet/IP is a trademark of ODVA

- Product Showcase
- Copper Systems
- Fiber Systems
- Industrial Networks
- Audio Video Systems
- Keystone Cabling Systems
- Cabinets, Thermal Mgmt, Racks, Enclosures & Cable Mgmt
- Power Management
- Cable Management Accessories
- Cable Routing Systems
- Electrical Solutions for Network Infrastructure
- Part Number Index

### Network Zone Systems

- Universal design works with most DIN mount industrial Ethernet switches, providing design flexibility
- Pre-configured solution delivers up to 75% faster implementation
- Designed to accept customer supplied switches
- Copper/fiber patch fields and connectivity enable troubleshooting of network connections
- Products are available in stainless steel and shielded connectivity options
- Isolation barrier segregates higher line voltage from lower voltage switch for increased safety
- Bonding provisions and grounding bar ensure path to ground to protect personnel and equipment
- Detailed installation guide provides easy, repeatable design instructions assuring consistency and saving time on the jobsite
- UL Type 4/12 or 4X, UL 508A Listed, CE Approved, IP66 Rated

Part Number	Enclosure Material	Downlink Port Connectivity	Included Accessories	Power Infrastructure
-------------	--------------------	----------------------------	----------------------	----------------------

#### 24 inches x 36 inches Universal Network Zone; for Two Industrial Switches

<b>Z23U-S25S</b>	Mild Steel	Category 6A STP	(16) Copper Patch Cords and Jacks, (6) LC Adapters, (4) LC OM3 Patch Cords	Redundant Power Supplies with 1 Maintenance-Free UPS
<b>Z23U-S25</b>		Category 6 UTP		Redundant Power Supplies with Battery Based UPS
<b>Z23U-S21</b>				

#### 24 inches x 24 inches Universal Network Zone; for One Industrial Switch

<b>Z22U-S15</b>	Mild Steel	Category 6 UTP	(8) Copper Patch Cords and Jacks, (6) LC Adapters, (2) LC OM3 Patch Cords	Redundant Power Supplies with 1 Maintenance-Free UPS
<b>Z22U-S15S</b>		Category 6A STP		

#### 24 inches x 36 inches Pre-Configured Network Zone; for Two Industrial Switches

<b>Z23C-S</b>	Mild Steel	Category 6 UTP	(16) Copper Patch Cords and Jacks, (6) LC adapters, (4) LC OM3 Patch Cords	—
---------------	------------	----------------	--	---

#### 24 inches x 24 inches Universal Network Zone; for One Industrial Switch

<b>Z22C-S</b>	Mild Steel	Category 6 UTP	(8) Copper Patch Cords and Jacks, (6) LC Adapters, (2) LC OM3 Patch Cords	—
---------------	------------	----------------	---	---



**Z22U-S15S**



**Z23C-S**



### Like what you see and want more?

For more Network Zone System options, visit [www.panduit.com/network-zone-systems](http://www.panduit.com/network-zone-systems)

## Universal Distribution Frames

- Engineered to deploy and protect Industrial Ethernet DIN mount switches in industrial applications
- Pre-configured, wall mount design delivers up to 75% faster implementation
- Pre-engineered power infrastructure with redundant power supplies, optional UPS, wiring, labels, terminal blocks, and disconnects
- Defined cable routings incorporate best practices in connectivity, cable management, wiring and grounding
- Additional back-end space allows for 3X the cooling capacity over typical deployments
- Key-locking handle limits access to authorized personnel for a secure network
- Detailed installation guide provides easy instructions assuring consistency and saving time on the job-site
- UL Type 4/12 or 4X, UL 508A Listed, CE Approved, IP66 Rated

Part Number	Enclosure Material	Included Accessories	Power Infrastructure
<b>12U Universal Distribution Frame for Industrial DIN Mount Switches</b>			
<b>ZDF24-S25</b>	Mild Steel	(1) 48-Port Patch Panel and (1) 4 RU DIN Mount Bracket to Support (2) Switches	(1) Maintenance Free UPS, Redundant Power Supplies AC to DC, Terminal Blocks and Wiring for 120 V AC Input
<b>26U Universal Distribution Frame for Industrial DIN Mount Switches</b>			
<b>ZDF48-S65</b>	Mild Steel	(3) 48-Port Patch Panels, (3) 4 RU DIN Mount Brackets to Support (6) Switches	(3) Maintenance-Free UPS, Redundant Power Supplies AC to DC, Terminal Blocks and Wiring for 120 V AC Input



**ZDF24-S25**



**ZDF48-S65**

## Universal Distribution Frame Tiers

Part Number	Description
<b>ZDINS24</b>	Tier for (2) industrial switches, (1) 48-port patch panel, (1) 4 RU DIN bracket, (2) power supplies AC to DC, terminal blocks, wiring for 120 V AC input to support (2) industrial DIN mount switches
<b>ZDINS25</b>	Tier for (2) industrial switches, (1) 48-port patch panel, (1) 4 RU DIN bracket, (1) maintenance-free UPS, (2) power supplies AC to DC, terminal blocks, wiring for 120 V AC input to support (2) industrial DIN mount switches



**ZDINS24**

## Pre-Configured Industrial Distribution Frames

- Engineered to deploy and protect 19" rack mount Ethernet switches in industrial applications
- Pre-configured, wall mount design delivers up to 25% faster implementation
- Defined equipment locations and cable routings incorporate best practices in connectivity, cable management, wiring and grounding
- Additional back-end space allows for 3X the cooling capacity over typical deployments
- Key-locking handle limits access to authorized personnel for a secure network
- Detailed installation guide provides easy instructions assuring consistency and saving time on the job-site
- UL Type 4/12 or 4X, UL 508A Listed, IP66 Rated

Part Number	Enclosure Material	Included Accessories	Power Infrastructure
<b>12U Industrial Distribution Frame for Two Access or Two Distribution Switches</b>			
<b>ZDF242430</b>	Mild Steel	(2) 48-Port Patch Panels, Fiber Tray, Fiber Spools, Back Panels, 10" DIN Rail, 30" Length of Duct	—
<b>26U Industrial Distribution Frame for Two Access and Two Distribution Switches</b>			
<b>ZDF48-RA</b>	Mild Steel	(2) 48-Port Patch Panels, Fiber Tray, Fiber Spools, Back Panels, 10" DIN Rail, 30" Length of Duct	2 Duplex Power Receptacles and 4 Power Cables



**ZDF242430**



**ZDF48-RA**

### Fiber Termination Enclosure

Part Number	Description
<b>FTE24A1A1</b>	Pre-Configured 288 Fiber Termination Enclosure, Mild Steel

- Product Showcase
- Copper Systems
- Fiber Systems
- Industrial Networks
- Audio Video Systems
- Keystone Cabling Systems
- Cabinets, Thermal Mgmt, Racks, Enclosures & Cable Mgmt
- Power Management
- Cable Management Accessories
- Cable Routing Systems
- Electrical Solutions for Network Infrastructure
- Part Number Index



# Commercial AV is Easier Than You Think

## Captivate™ Series

Atlona **Captivate** is a series of audio video solutions developed to improve video conferencing experiences over the native capabilities of most laptops, computers, and all-in-one devices. Captivate components work in unison to provide high quality audiovisual performance and advanced functionality within flexible meeting spaces and other small collaboration environments. The series includes the **AT-CAP-FC110** 4K ePTZ auto-framing camera and the **AT-CAP-SP100** USB / Bluetooth® speakerphone.



## WAVE™

The Atlona **Wireless Audio Visual Environment (WAVE)** is designed for easy content sharing from iOS®, Android™, Mac®, Chromebook™, or Windows® devices. The **WAVE-101** allows up to four presenters to share their content simultaneously on-screen, with a moderator mode available for managing additional presenters. Wireless BYOD interfacing is simply enabled through the device's native casting protocol, with no setup necessary beforehand.

## Omega™ Series

The **Omega Series** is a family of switching, extension, and video processing solutions with features and technologies designed specifically for today's meeting and gathering spaces.

They are essential AV system components made for simple plug-and-play operation to deliver a presentation or video conferencing session and collaborate with team members. An Omega Series system can be a straightforward, point-to-point setup from meeting table to display or anchored by an AV switcher with remote endpoints at display or presenter locations.

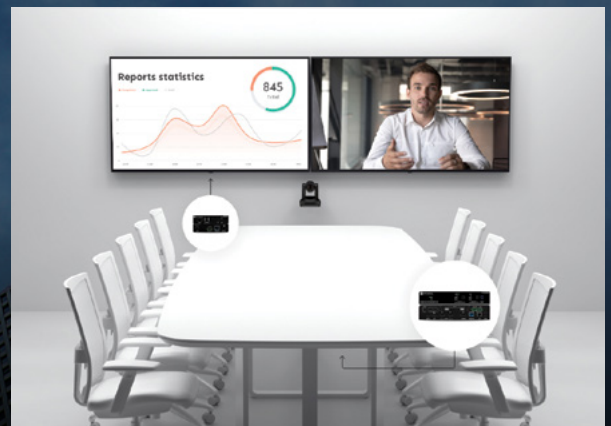



# AUDIO VIDEO SYSTEMS

---

OmniStream™ Networked AV Distribution Platform .....	72
Encoders	
Decoders	
USB to IP Interfaces	
Accessories	
Velocity™ IP Based AV Control Platform .....	73
Gateways and Remote Access	
Touch Panels	
Accessories	
Omega™ 4K HDMI®, DisplayPort™, & USB-C® Conferencing Products .....	74
Transmitters	
Switchers	
Receivers	
Extenders	
Altona Room Kits Complete AV Systems for Meeting Spaces .....	75
Cameras & Speakerphone.....	75
Wireless AV.....	75



- Best-in-class AV over IP performance and reliability over Gigabit Ethernet
- Flexible, scalable, and cost-effective AV network distribution for meeting rooms, office buildings, retail, corporations, and a campus or enterprise
- Advanced **VCx™** codec delivers 4K/60 4:4:4 with artifact-free presentation of computer-generated content and fast-motion video
- High-efficiency coding enables 4K/60 4:4:4 and 1080p streams over Gigabit Ethernet, and numerous 4K streams over 10 Gigabit network switch uplinks
- Ultra-fast switching between 4K/60 video streams from OmniStream encoders
- Multiview window processing in **AT-OMNI-121** decoder – display up to four sources on a screen

### OmniStream Encoders

Devices that encode AV and control signals for distribution over IP networks

Part Number	Description
<a href="#">AT-OMNI-111</a>	Networked AV encoder, HDMI input
<a href="#">AT-OMNI-111-WP</a>	Wallplate networked AV encoder, HDMI input, black and white faceplates, US two-gang
<a href="#">AT-OMNI-112</a>	Dual-channel networked AV encoder, two HDMI inputs



**AT-OMNI-111**



**AT-OMNI-111-WP**

### OmniStream Decoders

Devices that take encoded IP streams and decode them to AV and control signals

Part Number	Description
<a href="#">AT-OMNI-121</a>	Networked AV decoder, HDMI output, audio input and output



**AT-OMNI-121**

### OmniStream USB to IP Interfaces

Devices that convert USB to IP for distribution over networks

Part Number	Description
<a href="#">AT-OMNI-311</a>	USB to IP adapter, USB host connection for PC
<a href="#">AT-OMNI-324</a>	IP to USB adapter, 4-port USB hub for peripherals



**AT-OMNI-311**



**AT-OMNI-324**

### OmniStream Accessories

Part Number	Description
<a href="#">AT-OMNI-1XX-RACK-1RU</a>	Rack mount shelf for OmniStream encoders and decoders
<a href="#">AT-OMNI-IR-TX</a>	IR emitter cable for OmniStream systems



**AT-OMNI-1XX-RACK-1RU**

See the complete OmniStream solution at [www.atlona.com/omnistream](http://www.atlona.com/omnistream)

Visit [www.panduit.com](http://www.panduit.com) for additional product information.

## velocity™

- IP-based platform for AV control, room scheduling, and device management
- Configure, deploy, and modify control systems in minutes – no programming necessary
- Control AV systems with Velocity touch panels, web browsers, or BYOD mobile devices
- Room scheduling integration with Google Workspace™, Office 365™, Exchange®, and Astra Schedule
- **Velocity Device Manager** for centrally configuring, deploying, and managing Atlona IP-controllable devices
- Remotely configure, manage, and control over the internet with **Velocity Premier Services – Remote Gateway (AT-VPS-RG)**

### Velocity Gateways and Remote Access

Processors that serve a single or multiple rooms of AV control and scheduling as well as **Velocity Premier Services – Remote Gateway** for remotely accessing gateways over the internet

Part Number	Description
<a href="#">AT-VGW-HW-3</a>	Hardware gateway for AV control of 3 rooms and scheduling of 6
<a href="#">AT-VGW-HW-10</a>	Hardware gateway for AV control of 10 rooms and scheduling of 20
<a href="#">AT-VGW-HW-20</a>	Hardware gateway for AV control of 20 rooms and scheduling of 40
<a href="#">AT-VGW-SW</a>	Software gateway for AV control of 20 rooms and scheduling of 40
<a href="#">AT-VTPG-1000VL-BL</a>	10" touch panel with gateway for one room of control and scheduling, black
<a href="#">AT-VTPG-1000VL-WH</a>	10" touch panel with gateway for one room of control and scheduling, white
<a href="#">AT-VPS-RG-T1</a>	Remote configuration, management, and control for VGW-HW-3 and VTPG-1000VL gateways, annual license
<a href="#">AT-VPS-RG-T2</a>	Remote configuration, management, and control for VGW-HW-10 gateways, annual license
<a href="#">AT-VPS-RG-T3</a>	Remote configuration, management, and control for VGW-HW-20 and VGW-SW gateways, annual license



**AT-VGW-HW-3**



**AT-VTPG-1000VL-BL**



**AT-VPS-RG-T1**

### Velocity Touch Panels

User interfaces for AV control and scheduling

Part Number	Description
<a href="#">AT-VTP-1000VL-BL</a>	10" touch panel, black
<a href="#">AT-VTP-1000VL-WH</a>	10" touch panel, white
<a href="#">AT-VTP-800-BL</a>	8" touch panel, black
<a href="#">AT-VTP-800-WH</a>	8" touch panel, white
<a href="#">AT-VTP-550-BL</a>	5.5" touch panel, black
<a href="#">AT-VTP-550-WH</a>	5.5" touch panel, white
<a href="#">AT-VTP-VTM</a>	Tabletop mount for 10" touch panels



**AT-VTP-1000VL-WH**



**AT-VTP-550-BL**

### Velocity Accessories

Command converters for legacy devices and occupancy sensor for system automation

Part Number	Description
<a href="#">AT-VCC-IR3-KIT</a>	IP to IR Command Converter with Three Emitters
<a href="#">AT-VCC-RELAY-KIT</a>	IP to Relay / Sensor Signal Converter
<a href="#">AT-VCC-RS232-KIT</a>	IP to RS-232 Command Converter
<a href="#">AT-OCS-900N</a>	Network-enabled sensor for occupancy, temperature, and ambient light level that works with WAVE™, Velocity, Omega, and third-party devices to automate system operation



**AT-VCC-IR3-KIT**



**AT-OCS-900N**

See the complete Velocity solution at [www.atlona.com/velocity](http://www.atlona.com/velocity)

For service and technical support, call 1-800-777-3300.

### OMEGA™

- Switching, extension, and video processing solutions designed for today's meeting and gathering spaces
- Simple user operation – connect and present (no button to press)
- Flexible AV + USB host switching for meeting participants and their laptops
- Automated system operation with auto-input switching, display control, and occupancy sensor triggering
- Universal AV connectivity for HDMI, DisplayPort, and USB-C
- Video conferencing hub – USB interfacing for PCs, cameras, speakerphones, and soundbars
- HDBaseT™ extension for 4K video, control, Ethernet, and USB
- Visit the Omega Room Builder ([builder.atlona.com](http://builder.atlona.com)) to explore sample AV systems and build your own

#### Omega Transmitters

Devices that provide AV and USB connectivity for transmission to Omega switchers and receivers

Part Number	Description
<b>AT-OME-EX-TX</b>	HDBaseT transmitter for HDMI with USB hub
<b>AT-OME-EX-TX-WP</b>	Wallplate HDBaseT transmitter for HDMI with USB hub, US one-gang
<b>AT-OME-EX-TX-WP-E</b>	Wallplate HDBaseT transmitter for HDMI with USB hub, EU and UK two-gang
<b>AT-OME-SW21-TX-WPC</b>	Wallplate 2x1 AV switcher and transmitter for HDMI and USB-C with USB hub, US one-gang



**AT-OME-EX-TX-WP**

#### Omega Switchers

A family of multi-format AV switchers and matrix switchers designed for small to medium presentation applications

Part Number	Description
<b>AT-OME-PS62</b>	6x2 matrix presentation switcher with USB hub; HDBaseT, HDMI, and USB-C inputs; HDMI and HDBaseT outputs
<b>AT-OME-MS52W</b>	5x2 matrix switcher with USB hub; HDMI, DisplayPort, USB-C, and wireless inputs; HDMI and HDBaseT outputs
<b>AT-OME-MS42</b>	4x2 matrix switcher with USB hub; HDMI, DisplayPort, and USB-C inputs; HDMI and HDBaseT outputs
<b>AT-OME-MH21-CP</b>	2-input switcher for HDMI and USB-C with USB hub, HDMI output



**AT-OME-MS42**

#### Omega Receivers

Devices that receive incoming signals from Omega transmitters and switchers, and provide HDMI and USB connectivity

Part Number	Description
<b>AT-OME-EX-RX</b>	HDBaseT receiver for HDMI with USB hub
<b>AT-OME-SR21</b>	2x1 AV switcher and receiver with scaler and USB hub, HDBaseT and HDMI inputs



**AT-OME-EX-RX**

#### Omega Extenders

Simple yet effective integration solutions for extending AV, USB, and control from a source location to a display

Part Number	Description
<b>AT-OME-EX-KIT</b>	HDBaseT extender kit for HDMI with USB hub, 100m
<b>AT-OME-EX-KIT-LT</b>	HDBaseT extender kit for HDMI with USB hub, 40m
<b>AT-OME-EX-WP-KIT</b>	Wallplate HDBaseT extender kit for HDMI with USB hub, 100m, US one-gang
<b>AT-OME-EX-WP-KIT-LT</b>	Wallplate HDBaseT extender kit for HDMI with USB hub, 40m, US one-gang



**AT-OME-EX-WP-KIT-LT**

See the complete Omega solution at [www.atlona.com/omega](http://www.atlona.com/omega)

Visit [www.panduit.com](http://www.panduit.com) for additional product information.

### Atlona Room Kits

- Bundled AV systems for huddle, meeting, and training spaces
- Assembled, configured, and tested prior to shipment
- Exclusive wall-mounted rack arrives ready-to-hang
- Easily repeatable and provide consistent user experience

Part Number	Description
<a href="#">AT-ARK-HR-104-KIT</a>	Huddle Room Kit for groups of up to 4 people. 55" display recommended and is purchased separately
<a href="#">AT-ARK-SC-104-KIT</a>	Small Conference Room Kit for groups of up to 6 people. 65" display recommended and is purchased separately
<a href="#">AT-ARK-MC-104-KIT</a>	Medium Conference Room Kit for groups of up to 10 people. 75" display recommended and is purchased separately
<a href="#">AT-ARK-TR-201-KIT</a>	Training Room Kit for sessions of up to 20 people. 85" display recommended and is purchased separately



**AT-ARK-MC-104-KIT**

### Cameras and Speakerphone

- The HDVS-CAM series are enterprise-grade PTZ cameras designed for use in video conferencing, lecture capture, and distance learning applications with models available for USB, HDBaseT, and HDMI output
- The Captivate™ camera and speakerphone provide high quality audiovisual performance and advanced functionality for video conferencing applications

Part Number	Description
<a href="#">AT-HDVS-CAM</a>	PTZ Camera with USB, black
<a href="#">AT-HDVS-CAM-W</a>	PTZ Camera with USB, white
<a href="#">AT-HDVS-CAM-HDMI-BK</a>	PTZ Camera with HDMI Output and USB, black
<a href="#">AT-HDVS-CAM-HDMI-WH</a>	PTZ Camera with HDMI Output and USB, white
<a href="#">AT-HDVS-CAM-HDBT-BK</a>	PTZ Camera with HDBaseT Output, black
<a href="#">AT-HDVS-CAM-HDBT-WH</a>	PTZ Camera with HDBaseT Output, white
<a href="#">AT-CAP-FC110</a>	Captivate 4K ePTZ Auto-Framing Camera
<a href="#">AT-CAP-SP100</a>	Captivate USB / Bluetooth Speakerphone



**AT-HDVS-CAM**



**AT-CAP-FC110**



**AT-CAP-SP100**

### Wireless AV

- Wirelessly share content from up to four presenters
- Supports native casting with iOS®, Android™, Mac®, Chromebook™, and Windows® devices
- Dynamic Layout Mode™ (patent pending) automatically adapts to incoming or disconnected source content
- Instructor Mode allows a user to moderate presentations, adjust audio volume, upload and play media, stream YouTube™, and switch between layouts
- Supports cloud-based digital signage platforms

Part Number	Description
<a href="#">AT-WAVE-101</a>	Wireless Presentation Platform



**AT-WAVE-101**



# More Meaningful Connections



## NetKey® Cabling System

The NetKey Copper and Fiber Cabling System provides a complete, standards-compliant cabling infrastructure solution for voice, data and video applications.

# KEYSTONE CABLING SYSTEMS

---

NetKey® Patch Cords .....	78
NetKey® Jack Modules .....	78
NetKey® Patch Panels .....	78
NetKey® Faceplates .....	79
NetKey® Surface Mount Boxes .....	79
NetKey® Punchdown Tools .....	79



### NetKey® Copper Patch Cords

- NetKey Copper Patch Cords are 100% performance tested
- Available in a variety of colors and lengths for design flexibility



NK6APC7BU

**BEST SELLER**

Part Number	Cable Type	Performance Level	AWG	Cable Dia. In. (mm)	Flammability Rating	Length Ft.^	Color*
NK6APC^*	Unshielded	Category 6A	26	0.25 (6.35)	CM/LSZH	1, 3, 5, 7,	Black (BL), Blue (BU), Off White (Leave Blank), Green (GR), Red (RD), Yellow (YL)
NK6PC^*Y		Category 6	24	0.23 (5.84)	CM	10, 15	

### NetKey® Jack Modules

- NetKey Jack Modules are 100% tested to ensure NEXT and return loss performance and individually serialized for traceability
- Meet ANSI/TIA-568.2-D and ISO 11801 component requirements
- Snap in and out of keystone openings for easy moves, adds and changes
- Universal label includes T568A and T568B wiring schemes

**BEST SELLER**

Best Seller Jack Modules

Part Number	Termination Style	Performance Level	NetKey Companion Copper Cable^	Color*
NK6X88M*	Punchdown	Category 6A	PUP6XHD04BU-UG and PUR6AV04BU-G	Black (BL), White (WH), Blue (BU)
NK688M*		Category 6	PUP6C04BU-W, PUP6C04BU-WZ, PUP6C04BU-WLPZ, PUR6C04BU-U, PUR6C04BU-F	



NK6X88MBU



NK688MBL

#### Other Jack Modules Available

NK6X88M* <b>-Q</b> ●	Punchdown	Category 6A	PUP6XHD04BU-UG and PUR6AV04BU-G	Black (BL), White (WH), Blue (BU), Green (GR), International Gray (IG), Off White (IW), Orange (OR), Red (RD), Yellow (YL)
NK688M* <b>-Q</b> ●		Category 6	PUP6C04BU-W, PUP6C04BU-WZ, PUP6C04BU-WLPZ, PUR6C04BU-U, PUR6C04BU-F	

-Q indicates 25 pieces per package to reduce single-use plastic  
 \*View other color options at [www.panduit.com](http://www.panduit.com)  
 ^Learn more about NetKey Copper Cable at [www.panduit.com](http://www.panduit.com)

### NetKey® Patch Panels

- Modular patch panels accept NetKey Modules, which snap in and out for easy moves, adds and changes
- Angled style facilitates proper bend radius control and minimizes the need for horizontal cable managers
- Select modular patch panels have front access design includes faceplate with easy snap release feature

Part Number	Ports	Style	Identification	Design	No. of Rack Units	Color
-------------	-------	-------	----------------	--------	-------------------	-------

#### Modular Panels

NKFP24	24	Flat	Label Pocket	Front Access	1	Black
NKPP24FMY		Angled*	Adhesive	Flush Mount		
NKPPA24FMY				Front Access		
NKFP24Y		Flat	N/A	High Density		
NKPPA24	Angled*					
NKPPA48HDY	48	Flat	Label Pocket	Front Access	2	
NKPP48HDY			Adhesive	Flush Mount		
NKFP48Y		Angled*				
NKPPA48FMY						
NKPPA48						



NKPP24FMY



NKFP24Y



NKPPA48FMY



NK6XPPG24Y



NK6PPG48Y

#### Populated Punchdown Panels

NK6XPPG24Y	24	Flat	Adhesive	Category 6A	1	Black
NK6PPG24Y				Category 6		
NK6XPPG48Y	48			Category 6A	2	
NK6PPG48Y				Category 6		

● = Packaged with reduced Single-Use Plastic

## NetKey® Faceplates

- Accept NetKey Modules
- Replacement label and label covers available for select products
- Non-label faceplates include screws with matching color head screws

Part Number	Ports	Style	Identification	Color
NK2FNWH	2	Flat	Adhesive	White
NK2FWHY			Label Pocket	
NK4FNWH	4		Adhesive	
NK4FWHY			Label Pocket	
NK6FWHY	6			

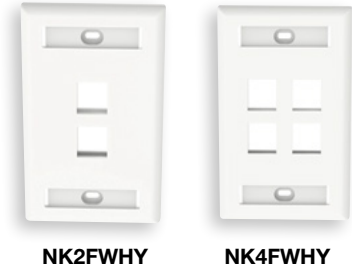

## NetKey® Stainless Steel Faceplates

- Accept NetKey Modules
- Replacement label and label covers available for select products
- Impact-resistant 304 stainless steel for light industrial environments

Part Number	Ports	Style	Identification
NKF2S	2	Flat	Label Pocket
NKF4S	4		
NKF6S	6		



## NetKey® Furniture Faceplate

- Accept NetKey Modules
- Optional adhesive labels available
- Compatible with standard furniture opening

Part Number	Ports	Style	Identification	Color
NK4MFBL	4	Flat	Adhesive	Black
NK4MFLBL			Label Pocket	

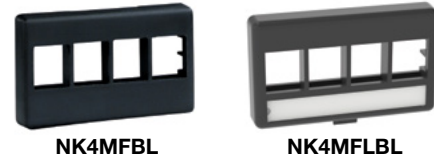

Panel Cutout Requirements

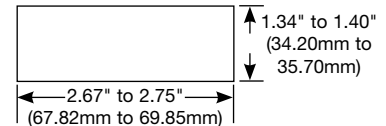

Maximum Panel Thickness: 0.09" (2.29mm)

## NetKey® Surface Mount Boxes

- Accept all NetKey Modules
- Replacement label and label covers available where applicable
- Mount easily with supplied mounting screws, adhesive tape, or optional magnet
- Cable entry from side knockouts

Part Number	Ports	Style	Identification	Magnet	Raceway Compatibility	Color
NK2BXWH-A	2	Elongated	Adhesive	CBM-X	LD3/LDPH3 LD5/LDPH5	White
NK2BXIW-A			Label Pocket			Off White
NK4BXWH-AY	4		Adhesive			White
NK4BXIW-AY			Label Pocket			Off White
NK6BXWH-AY	6		Adhesive	White		



## NetKey® Punchdown Tools

Part Number	Description
NKSPB	Punchdown based used to assist in terminating Category 6 punchdown and A/V punchdown modules
PDT110	Single pair punchdown tool and blade terminates and cuts 110 style IDCs in one operation
PDTH110	Replacement blade for single pair punchdown tool

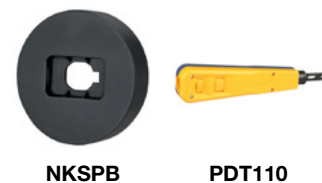

- Product Showcase
- Copper Systems
- Fiber Systems
- Industrial Networks
- Audio Video Systems
- Keystone Cabling Systems
- Cabinets, Thermal Mgmt, Racks, Enclosures & Cable Mgmt
- Power Management
- Cable Management Accessories
- Cable Routing Systems
- Electrical Solutions for Network Infrastructure
- Part Number Index





# PANDUIT® FlexFusion™



**Next-generation cabinet with custom configurations to meet your network needs.**



### **Ease of Use**

Easy to adjust tool-less E-rails and other features to reduce installation time.



### **Robust**

Solid construction with Best-in-Class load rating for secure installation.



### **Security**

Choice of key lock, 3-digit combo or HID electronic and/or keypad lock.



### **Enhanced Cable Management**

Choice of tool-less fingers, vertical cable manager and front-to-back cable manager.



### **Integrated Intelligence**

Turnkey deployment with pre-configured PDU, access control and environmental monitoring.



### **Flexibility**

Universal design for server or network applications.



### **Maximum Cooling**

80% perforated doors for increasing power density in newer deployments.



### **Scalability**

Configuration platform to create cabinet to meet your specification and requirements.



**Like what you see and want more?**

For more about FlexFusion Cabinets, visit [www.panduit.com/flexfusion](http://www.panduit.com/flexfusion)

# RACKS SYSTEMS AND CABINETS

---

4-Post Rack Systems.....	82
2-Post Rack Systems.....	83
Rack System Shelves.....	83
Rack System Panels and Brackets .....	83
FlexFusion™ Cabinets.....	84
FlexFusion™ XGL Cabinets.....	85
FlexFusion™ Accessories.....	86
Net-Contain™ Vertical Exhaust Ducts (VEDs) .....	86
Net-Access™ Enterprise Cabinets.....	87
Net-Contain™ Universal Containment System .....	87
Net-Contain™ Universal Single Row and Aisle Containment .....	90
Net-Contain™ Cabinet Supported Cold Aisle/Hot Aisle Containment .....	93
PatchRunner™ 2 Vertical Cable Management System .....	95
PatchRunner™ 2 Enhanced Vertical Cable Management System .....	95
Cable Management Accessories .....	96
PatchRunner™ 2 Horizontal Cable Management System .....	96
NetRunner™ Vertical Cable Management System.....	96
In-Cabinet Vertical Cable Managers .....	96
Open-Access™ Horizontal Cable Managers.....	97
PatchLink™ Horizontal Cable Managers .....	97
NetManager™ High-Capacity Horizontal Cable Managers .....	97
PanZone® Enclosures.....	98
PanZone® Cabinets.....	99
PanZone® Racks.....	99
Grounding and Bonding.....	101

### 4-Post Cable Management Rack System

- Independent adjustable front and rear mounting rails can be adjusted while the rack is secured to the floor
- Printed rack space identification on all equipment rails allows for quick location of rack spaces (shipped numbers up per TIA-606 specifications; can be set to number down by flipping the rails)
- Multiple mounting holes in top flanges for securing overhead pathways
- Weld nut construction eliminates the need for a second wrench increasing speed and ease of assembly
- Vertical cable managers mount directly to the 4-Post Rack at any of the four corners
- Paint piercing washers included to electrically bond rack for simplified grounding

Part Number	Height In. (mm)	Width In. (mm)	Depth In. (mm)	No. of Rack Units	Equipment Rails	Load Capacity Lbs.	Color
<b>BEST SELLER</b> R4P	84.0 (2134)	23.3 (591)	30.0 (762)	45	#12-24 Threaded	2500	Black
<b>BEST SELLER</b> R4PCN					Cage Nut		
R4P23CN			23.0 (584)				
R4P36			36.0 (914)				
R4P36CN					Cage Nut		
R4P42CN			42.0 (1054)				



R4PCN

### Adjustable Depth 4-Post Rack System

- Supports equipment mounting depths from 23 inches to 42 inches in 0.5-inch increments
- Constructed from heavy-duty steel which provides a sturdy and durable platform for equipment
- Compatible with accessories including power distribution, unit brackets, vertical tie-off panels, and shelving
- Includes grounding and bonding features that prevent damage from electrical surges and ensure equipment operates reliably

Part Number	Height In. (mm)	Width In. (mm)	Depth In. (mm)	No. of Rack Units	Equipment Rails	Color*
AR4P	84.13 (2136.9)	20.31 (515.9)	23.0 to 42.0 (584.2 to 1066.8)	45	#12-24 Threaded	Black
AR4P96	96.13 (2441.7)			52		
AR4PCN	84.13 (2136.9)			45	Cage Nut	
AR4PCN96	96.13 (2441.7)			52		



AR4P

\*Available in white. Visit [www.panduit.com](http://www.panduit.com)

## 2-Post Cable Management Rack System

- Printed rack space identification on all equipment rails allows for quick location of rack spaces; numbers up per TIA-606 specifications
- Double-sided #12-24 EIA universal mounting hole spacing
- 24 #12-24 mounting screws included
- When mounting NetRunner Managers to channel rack R2P6S, utilize side mount kit WMPVSMK
- Multiple mounting hole locations in each base angle
- Can be used with all cable management and patch panel products in addition to any industry standard 19-inch components
- Paint piercing washers included to electrically bond rack for simplified grounding; for the complete grounding solution, StructuredGround™ Kits for racks, see [www.panduit.com](http://www.panduit.com)

Part Number	Height In. (mm)	Width In. (mm)	Depth In. (mm)	No. of Rack Units	Equipment Rails	Load Capacity Lbs.	Color
<b>BEST SELLER</b> R2P	84.0 (2134.0)	20.3 (516.0)	3.0 (76.0)	45	#12-24 Threaded	1000	Black
R2P6S			6.0 (152.0)			1500	



R2P

## Rack Mount Shelves

- Mounting hardware included
- Vented shelves provide better heat distribution for active equipment

Part Number	Description	Height In. (mm)	Width In. (mm)	Depth In. (mm)	No. of Rack Units	Material	Load Rating Lbs.	Color
SRM19FM1	2-Post Rack mount shelf	1.7 (44.0)	19.0 (483.0)	15.2 (385.0)	1	Steel	30	Black
RSHLF	4-Post Rack mount shelf			30.0 (762.0)			275	

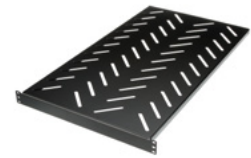

RSHLF

## Rack Filler Panels

- Direct airflow in cabinet applications
- Mount to standard EIA 19" racks or cabinets
- Reserve rack unit space for future use

Part Number	Height In. (mm)	Width In. (mm)	No. of Rack Units	Color
DPFP1	1.7 (44.0)	19.0 (483.0)	1	Black (BL), White (WH)
DPFP2	3.5 (88.0)		2	



DPFP1

### Blanking Panel

Part Number	Description	No. of Rack units	Color
BR1B	Brush seal blanking panel with front to back cable pass-through	1	Black (BL)

## Rack Brackets

Part Number	Description	No. of Rack Units	Color
-------------	-------------	-------------------	-------

### Panel Extender Brackets

PEB1	Set of two brackets, allows 19" rack mountable accessories to mount to 23" wide rack	1	Black
PEB2		2	



PEB1

Part Number	Description	Color
-------------	-------------	-------

### 4-Post PDU Bracket

CVPDUB	PDU bracket kit vertically mounts power distribution units (PDUs) to the back of 4-Post Racks	Black
--------	---	-------

### 2-Post PDU Bracket

R2PPDUB	Mounts power distribution units (PDUs) to the back of 2-Post Racks	Black
---------	--	-------



CVPDUB



### FlexFusion™ Cabinets

FlexFusion Cabinets are ideal for network and server equipment and provide maximum flexibility and the capacity to manage high cable density in data center, enterprise, or colocation deployment. Cabinets are available in a full range of sizes and broad selection of options that can be factory installed for a turn-key solution to meet your application.

- Front single hinged door and split-hinged rear door with 80% open perforation
- Horizontally split side panels
- Adjustable front and rear cage nut equipment rails
- Includes ganging brackets and heavy-duty leveling legs
- Several tool-less cable management options to choose from
- Configurator tool to select a basic cabinet to a turn-key pre-configured cabinet
- Fully integral bonded without use of grounding wires – equipment rails, doors, side panels and top cap
- Static load rating - 3500 lbs. and rolling load rating – 2500 lbs.



Part Number	Height In. (mm)	Width In. (mm)	Depth In. (mm)	Side Panels	Top Cap Type	PDU Mounting Bracket	Cable Management Fingers	Vertical Cable Management Panel	Height RU	Color			
XG64212BS0001	78.7 (1999)	24.0 (600)	42.0 (1070)	Both Sides	Brush Seal	Left Side	No	Right Side	42	Black			
XG64222BS0001			48.0 (1200)							White			
XG64222WS0001									45	Black			
XG64522BS0001			48							White			
XG64522WS0001									52	Black			
XG64822BS0001			42							White			
XG64822WS0001		28.0 (700)				48.0 (1200)	Both Sides		Brush Seal	Left Side	No	Right Side	42
XG65222BS00W0			48										
XG74212BS0001													45
XG74222BS0001			52										
XG74822BS0001													42
XG74822WS0001			48										
XG84222BS0001	42	Black											
XG84522BS0001			45	White									
XG84522WS0001	48	Black											
XG84822BS0001			52	White									
XG84822WS0001	42	Black											
XG85222BS00N8			48	White									
	52	Black											



### Like what you see and want more?

For more about FlexFusion Cabinets, visit [www.panduit.com/flexfusion](http://www.panduit.com/flexfusion)

## FlexFusion™ XGL Cabinets

FlexFusion XGL Cabinets are the preferred choice for applications that require maximum flexibility in data center, enterprise, or colocations deployment. Select from 16 models that are equipped with the essential options that provides a simple cost-effective cabinet solution.

- Front single hinged door and split-hinged rear door with 80% open perforation
- Horizontally split side panels
- Adjustable front and rear cage nut equipment rails
- Includes one set of PDU mounting brackets, casters, ganging brackets, and heavy-duty leveling legs
- Fully integral bonded without use of grounding wire- equipment rails, doors, side panels and top cap
- Static load rating – 3500 lbs. and rolling load rating – 2500 lbs.



### Cabinet Part Numbers

Part Number	Height In. (mm)	Width In. (mm)	Depth In. (mm)	Cabinet Height RU	Color
<a href="#">XGL64212B</a>	79.6 (2022)	24.0 (600)	1070	42	Black
<a href="#">XGL64222B</a>	79.6 (2022)		48.0 (1200)		
<a href="#">XGL64812B</a>	90.1 (2289)		1070	48	
<a href="#">XGL64822B</a>	90.1 (2289)		48.0 (1200)		
<a href="#">XGL84212B</a>	79.6 (2022)	32.0 (800)	1070	42	
<a href="#">XGL84222B</a>	79.6 (2022)		48.0 (1200)		
<a href="#">XGL84812B</a>	90.1 (2289)		1070	48	
<a href="#">XGL84822B</a>	90.1 (2289)		48.0 (1200)		
<a href="#">XGL64212W</a>	79.6 (2022)	24.0 (600)	1070	42	White
<a href="#">XGL64222W</a>	79.6 (2022)		48.0 (1200)		
<a href="#">XGL64812W</a>	90.1 (2289)		1070	48	
<a href="#">XGL64822W</a>	90.1 (2289)		48.0 (1200)		
<a href="#">XGL84212W</a>	79.6 (2022)	32.0 (800)	1070	42	
<a href="#">XGL84222W</a>	79.6 (2022)		48.0 (1200)		
<a href="#">XGL84812W</a>	90.1 (2289)		1070	48	
<a href="#">XGL84822W</a>	90.1 (2289)		48.0 (1200)		

### Cable Management Finger with Mounting Brackets for 800mm wide cabinets

Part Number	Finger Length In. (mm)	Cabinet Height RU	Color
<a href="#">XGL-FML42B</a>	Long – 6.0 (152)	42	Black
<a href="#">XGL-FML48B</a>		48	
<a href="#">XGL-FMS42B</a>	Short – 4.0 (102)	42	
<a href="#">XGL-FMS48B</a>		48	

Product Showcase

Copper Systems

Fiber Systems

Industrial Networks

Audio Video Systems

Keystone Cabling Systems

Cabinets, Thermal Mgmt, Racks, Enclosures & Cable Mgmt

Power Management

Cable Management Accessories

Cable Routing Systems

Electrical Solutions for Network Infrastructure

Part Number Index

### FlexFusion™ Accessories

Select from tool-less cable management and easy to install PDU mounting brackets to enhance and complete your FlexFusion Cabinet.

#### FlexFusion Cable Management Fingers

Part Number	Length In. (mm)	Cabinet Height RU	Color
<a href="#">XG-FML45B</a>	6.0 (152)	42 – 45	Black
<a href="#">XG-FML45W</a>			White
<a href="#">XG-FML48B</a>		48	Black
<a href="#">XG-FML48W</a>			White
<a href="#">XG-FML51B</a>	4.0 (102)	51 – 52	Black
<a href="#">XG-FML51W</a>			White
<a href="#">XG-FMS45B</a>		42 – 45	Black
<a href="#">XG-FMS45W</a>			White
<a href="#">XG-FMS51B</a>	51 – 52	Black	
<a href="#">XG-FMS51W</a>		White	



#### FlexFusion PDU Mounting Brackets

Part Number	Description	Color
<a href="#">XG-PBRB</a>	FlexFusion PDU Mounting Bracket	Black
<a href="#">XG-PBRW</a>		White



#### FlexFusion Vertical Cable Management Panels

Part Number	Cabinet Height RU	Color
<a href="#">XG-VCM42B</a>	42	Black
<a href="#">XG-VCM42W</a>		White
<a href="#">XG-VCM45B</a>	45	Black
<a href="#">XG-VCM45W</a>		White
<a href="#">XG-VCM48B</a>	48	Black
<a href="#">XG-VCM48W</a>		White
<a href="#">XG-VCM52B</a>	52	Black
<a href="#">XG-VCM52W</a>		White



### Net-Contain™ Vertical Exhaust Ducts (VEDs)

Part Number	Thermal Exhaust Kit** Compatibility (FlexFusion Cabinets)	Description
<a href="#">C2VED08I1626*1</a>	X	VED Duct, Expandable from 16.0" up to 26.0" (406.4mm up to 660.4mm)
<a href="#">C2VED08I2638*1</a>	X	VED Duct, Expandable from 26.0" up to 38.0" (660.4mm up to 965.2mm)
<a href="#">C2VED08I3866*1</a>	X	VED Duct, Expandable from 38.0" up to 66.0" (965.2mm up to 1676.4mm)

\*Replace \* with W for White and B for Black

\*\*These ducts are to be ordered separately to create a VED cabinet using the Thermal Exhaust Kits and a FlexFusion Cabinet Thermal Exhausts Kits are only available to support 800mm wide cabinets, 800mmX45RU and 800mmX48RU

## Net-Access™ Enterprise Cabinets

The 12 and 24 RU Net-Access Enterprise Cabinets store switches, patching, and servers used in office and small business areas. They are easy to roll away under a desk or in a closet. The ability of the cabinet is to easily move where needed, enables fast setups and quick changes of network capabilities. Perforated doors encourage airflow to help cool equipment in tight spaces.



E6212B1



E6412B2

- Outset post design
- Welded and assembled steel frame construction
- Easy maintenance powder coat finish
- Adjustable rear equipment rails
- Fixed front equipment rails
- Integral vertical air dams
- Dual cut outs (1.5 inches x 5 inches) in the rear cap of the cabinet for cable entry/cable access
- Single hinge perforated doors on front and rear with locks

- Side panels on both sides with quarter-turn locks
- Static load of 567 kg (1,250 lbs.)
- Rolling load of 227 kg (500 lbs.)
- EIA-310-E compliant
- Cabinet ships fully assembled with one cabinet per pallet
- Hardware kit: M6 screws and cage nuts
- Swivel casters
- Adjustable leveling legs
- Single point grounding locations at bottom of cabinet

Part Number	Nominal Height In. (mm)	Nominal Width In. (mm)	Nominal Depth In. (mm)	Side Panels	Height RU	Color
E6212B1	25.74 (654)	24.0 (600)	42.1 (1070)	2	12	Black
E6412B2	46.73 (1187)				24	

## Net-Contain™ Universal Containment System

The Universal Containment System allows users to reclaim underutilized cooling capacity, reduce energy expense and reduce OpEx by retrofitting the existing data center with an innovative containment system. The system includes independent support structure, sliding doors, vertical blanking panels, and roof structure.

This offering can be configured in Vertical Wall (Hot Aisle Containment) and Roof Containment (Cold Aisle Containment) and allows the addition of cabinets (Panduit or non-Panduit) of varying sizes and design as needs dictate, reducing deployment time and capital investment.

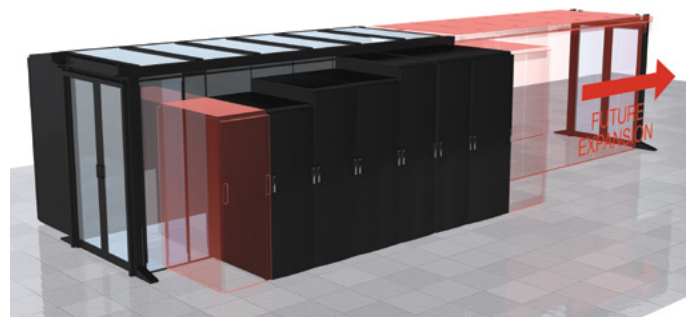

- Product Showcase
- Copper Systems
- Fiber Systems
- Industrial Networks
- Audio Video Systems
- Keystone Cabling Systems
- Cabinets, Thermal Mgmt, Racks, Enclosures & Cable Mgmt
- Power Management
- Cable Management Accessories
- Cable Routing Systems
- Electrical Solutions for Network Infrastructure
- Part Number Index



### Net-Contain™ Universal Containment System *(continued)*

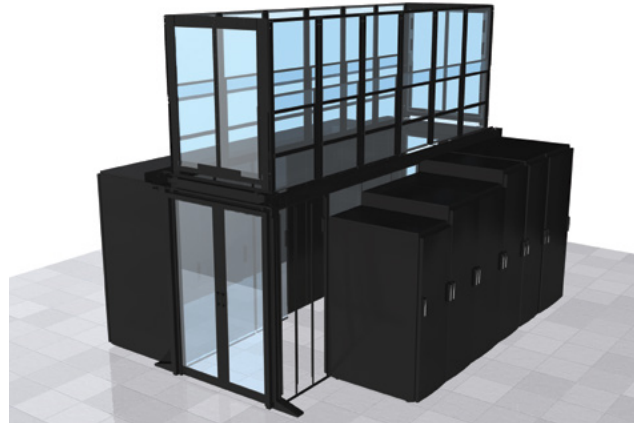
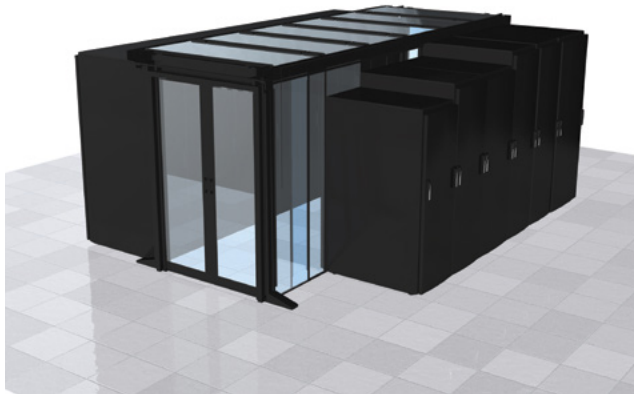

#### Roof Containment

Typically used for Passive Cold Aisle Containment; deployed either on raised floor or within-row cooling.

#### Vertical Wall Containment

Typically used for Passive Hot Aisle Containment or Ceiling Discharge Cold Aisle Containment.

#### End of Row Frames

End of row frames form the Universal Aisle Containment structure at each end of a containment pod

Part Number	Aisle Width Ft. (mm)	Frame Height RU	Color**
CUEFRT8W04**	4.0 (1200)	42 or 45	Black (BL), White (WH)
CUEFRT8W06**			
CUEFRT9W04**	6.0 (1800)	48 or 52	
CUEFRT9W06**			



#### Wall Beams

Part Number	Roof Containment	Vertical Wall Containment	Length In. (mm)	Description	UAC/USRC	Color**
CUWBPS06ST02**	X	X	24.0 (600)	2-piece	UAC/ USRC	Black (BL), White (WH)
CUWBPS07ST02**			28.0 (700)			
CUWBPS08ST02**			32.0 (800)			
CUWBPS24ST02**			95.0 (2400)			



CUWBPS08ST02B1

#### Mid-Span Cabinet Support

Part Number	Roof Containment	Vertical Wall Containment	Height In. (mm)	UAC/USRC
CUCMSS03ST01NC	X	X	12.0 (300)	UAC/USRC
CUCMSS06ST01NC			24.0 (600)	



CUCMSS03ST01NC

#### Full Height Mid-Span Post

Part Number	Description	Color**
CUSMPR52ST01**	Mid-span post that provides structural support to the UAC frame; required for every 2400 mm on partially populated row	Black (BL), White (WH)



#### Rigid Roof Sections

Part Number	Dimensions		Color**
	Panel Length x Aisle Width In. (mm)		
CURFS06F04HB**	24.0 x 48.0 (600 x 1200)		Black (BL), White (WH)
CURFS06F06HB**	24.0 x 71.0 (600 x 1800)		
CURFS07F04HB**	28.0 x 48.0 (700 x 1200)		
CURFS07F06HB**	28.0 x 71.0 (700 x 1800)		
CURFS08F04HB**	32.0 x 48.0 (800 x 1200)		
CURFS08F06HB**	32.0 x 71.0 (800 x 1800)		



## Net-Contain™ Universal Containment System *(continued)*

### Drop Away Panels

Part Number	Roof Containment	Vertical Wall Containment	Row Width In. (mm)	Cabinet Width In. (mm)	UAC/USRC	Color**
CUCGF04DP**	X	—	48.0 (1200)	X	UAC	Black (BL), White (WH)
CUCGF06DP**			71.0 (1800)			

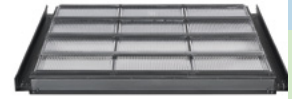

CUCGF06DPB1

Product Showcase

Copper Systems

Fiber Systems

Industrial Networks

Audio Video Systems

Keystone Cabling Systems

Cabinets, Thermal Mgmt, Racks, Enclosures & Cable Mgmt

Power Management

Cable Management Accessories

Cable Routing Systems

Electrical Solutions for Network Infrastructure

Part Number Index

### End of Row Kits for Drop Away Panels

Part Number	Roof Containment	Vertical Wall Containment	Aisle Width In. (mm)	Cabinet Width In. (mm)	UAC/USRC	Color**
CUEORF04DP**	X	X	48.0 (1200)	X	UAC	Black (BL), White (WH)
CUEORF06DP**			71.0 (1800)			



CUEORF04DPB1

### Top of Cabinet Blanking Panel

Part Number	Description
CUTBPR0610HBN1	Top of cabinet blanking panel used to fill gaps above cabinets; needed when cabinet height is less than UAC frame size



CUTBPR0610HBN1

### Full Height Blanking Panels

Full blanking panel used to fill gap in containment where cabinets have not been deployed.

Part Number	Panel Height	Color**
CUFBPR4206HB**	42 RU	Black (BL), White (WH)
CUFBPR4506HB**	45 RU	
CUFBPR4806HB**	48 RU	
CUFBPR5206HB**	52 RU	



### Vertical Wall (Mounted onto UAC Frame)

Adjustable vertical wall mounted onto UAC frame to seal gap up to ceiling plenum in aisle containment.

Part Number	Height Range In. (mm)	Width In. (mm)	Color**
C2HAC0611626**	16.0-26.0 (406-660)	24.0 (600)	Black (BL), White (WH)
C2HAC0612638**	26.0-38.0 (660-965)		
C2HAC0613866**	38.0-66.0 (965-1676)		
C2HAC0711626**	16.0-26.0 (406-660)	28.0 (700)	
C2HAC0712638**	26.0-38.0 (660-965)		
C2HAC0713866**	38.0-66.0 (965-1676)		
C2HAC0811626**	16.0-26.0 (406-660)	32.0 (800)	
C2HAC0812638**	26.0-38.0 (660-965)		
C2HAC0813866**	38.0-66.0 (965-1676)		



### Net-Contain™ Universal Containment System *(continued)*

#### Vertical Wall Brace (Mounted onto UAC Frame)

Part Number	Description	Color**
<b>CUVWB12S12ST**</b>	Vertical wall brace is mounted across the aisle between wall beams to provide extra stability in aisle containment	Black (BL), White (WH)



#### Vertical Wall Adapter

Vertical wall adapter used to mount Vertical Walls to UAC frame in aisle containment

Part Number	Aisle Width In. (mm)	Color**
<b>CUVWA06S06ST**</b>	24.0 or 48.0 (600 or 1200)	Black (BL), White (WH)
<b>CUVWA07S07ST**</b>	28.0 or 48.0 (700 or 1200)	
<b>CUVWA08S08ST**</b>	32.0 or 48.0 (800 or 1200)	



#### Dual Sliding Doors

Dual sliding doors provide thermal seal at the end of the row and attach to the end of row frames

Part Number	Roof Containment	Vertical Wall Containment	Aisle Width In. (mm)	Description	Compatible with CAC/HAC
<b>CUD1SD**</b>	X	X	48.0 or 71.0 (1200 or 1800)	Double Sliding Door	CAC/HAC
<b>CUD2SD**</b>				Double Sliding Door, Packaged as a Pair	



#### Vertical Wall (Mounted Above End of Row Frame)

Part Number	Height Range In. (mm)	Aisle Width In. (mm)	Color**
<b>C2HACERI1626**</b>	16.0-26.0 (406-660)	48.0 (1200)	Black (BL), White (WH)
<b>C2HACERI2638**</b>	26.0-38.0 (660-965)		
<b>C2HACERI3866**</b>	38.0-66.0 (965-1676)		



### Net-Contain™ Universal Single Row and Aisle Containment System

#### Wall Beam to Wall Seal

Part Number	Length	Color**
<b>CUSRWSK06**</b>	Used with 24.0" (600mm) Wall Beams	Black (BL), White (WH)
<b>CUSRWSK07**</b>	Used with 28.0" (700mm) Wall Beams	
<b>CUSRWSK08**</b>	Used with 32.0" (800mm) Wall Beams	
<b>CUSRWSK24**</b>	Used with 95.0" (2400mm) Wall Beams	



## Net-Contain™ Universal Single Row and Aisle Containment System

(continued)

### End of Row Frames

Part Number	Roof Containment	Vertical Wall Containment	Aisle Width In. (mm)	Cabinet Height RU	UAC/USRC	Color**
CUSREFRT8**^	X	X	35.0 (900)	42 or 45	USRC	Black (BL), White (WH)
CUSREFRT9**^				48 or 52		



CUSREFRT8W1

^Used with CUEFRCKITB1 conversion kit for applications with 2 rows of cabinets.

### USRC to UAC Conversion Kit

Attaches to end of row frames

Part Number	Roof Containment	Vertical Wall Containment	Aisle Width In. (mm)	RU	UAC/USRC	Color**
CUEFRCKIT**	X	X	35.0 (900)	—	UAC	Black (BL), White (WH)



CUEFRCKITB1

### Rigid Roof Sections

Part Number	Roof Containment	Vertical Wall Containment	Aisle Width In. (mm)	Cabinet Width mm	UAC/USRC	Color**
CUSRRFS06**	X	X	35.0 (900)	24.0 (600)	UAC/USRC	Black (BL), White (WH)
CUSRRFS07**				28.0 (700)		
CUSRRFS08**				32.0 (800)		



CUSRRF0S06B1

### Drop Away Panels

Part Number	Roof Containment	Vertical Wall Containment	Row Width In. (mm)	Cabinet Width In. (mm)	UAC/USRC	Color**
CUCGF03DP**	X	X	35.0 (900)	—	UAC/USRC	Black (BL), White (WH)



CUCGF03DPB1

### End of Row Kits for Drop Away Panels

Part Number	Roof Containment	Vertical Wall Containment	Aisle Width In. (mm)	Cabinet Width In. (mm)	UAC/USRC	Color**
CUEORF03DP**	X	X	35.0 (900)	—	UAC/USRC	Black (BL), White (WH)



CUEORF03DPB1

- Product Showcase
- Copper Systems
- Fiber Systems
- Industrial Networks
- Audio Video Systems
- Keystone Cabling Systems
- Cabinets, Thermal Mgmt, Racks, Enclosures & Cable Mgmt
- Power Management
- Cable Management Accessories
- Cable Routing Systems
- Electrical Solutions for Network Infrastructure
- Part Number Index



### Net-Contain™ Universal Single Row and Aisle Containment System

(continued)

#### USRC Vertical Wall Adapters

Part Number	Roof Containment	Vertical Wall Containment	Aisle Width In. (mm)	Vertical Wall Width	UAC/USRC	Color**
CUSRVWA06**	X	X	35.0 (900)	24.0 (600)	UAC/USRC	Black (BL), White (WH)
CUSRVWA07**				28.0 (700)		
CUSRVWA08**				32.0 (800)		



CUSRVWA06B1

#### Vertical Wall Brace

Part Number	Roof Containment	Vertical Wall Containment	Aisle Width In. (mm)	Cabinet Width In. (mm)	UAC/USRC	Color**
CUSRVWB**	X	X	35.0 (900)	—	UAC/USRC	Black (BL), White (WH)



CUSRVWB\*\*

#### End of Row Vertical Wall

Part Number	Roof Containment	Vertical Wall Containment	Adjustability In. (mm)	Aisle Width In. (mm)	UAC/USRC	Color**
CUSRVWER1626**	X	X	16.0 – 26.0 (406 – 660)	35.0 (900)	UAC/USRC	Black (BL), White (WH)
CUSRVWER2638**			26.0 – 38.0 (660 – 965)			
CUSRVWER3866**			38.0 – 66.0 (965 – 1676)			



CUSRVWER1626B1

#### Sliding Doors

Used with Universal Single Row Containment and Universal Aisle Containment with 95.0 inches (900 mm) aisle widths

Part Number	Roof Containment	Vertical Wall Containment	Aisle Width In. (mm)	Description	UAC/USRC	Color**
CUSR1SDLH**	X	X	35.0 (900)	Single Sliding, Left Hand Opening	USRC	Black (BL), White (WH)
CUSR1SDRH**				Single Sliding, Right Hand Opening		



CUSR1SDLHB1

#### End Of Row Caps

Part Number	Roof Containment	Vertical Wall Containment	Aisle Width In. (mm)	UAC/USRC	Color**
CUSREORCP**	X	X	35.0 (900)	UAC/USRC	Black (BL), White (WH)
CUEOR12CP**			48.0 (1200)	UAC	
CUEOR18CP**			71.0 (1800)		



CUEOR12CPB1

## Net-Contain™ Cabinet Supported Cold Aisle/Hot Aisle Containment

### Direct Cold Air To Where It Is Needed

**Net-Direct™ Inlet Ducts enable optimized containment by effectively directing airflow to improve network reliability**

- Inlet duct solutions deliver cooling air directly from the cold aisle into the intake fans of switches
- Inlet ducts are completely passive, requiring no energy to operate and eliminating a point of failure
- Ensures front to back cooling airflow which enables an effective deployment of network switches with a Net-Contain Cold Aisle Containment deployment
- Inlet ducts enable reduced fan power energy consumption by allowing lower fan speeds, improving the reliability of the switch

Available for: Cisco^ Nexus, Catalyst and MDS Switches

**Patented In-Cabinet Ducting optimizes cooling system efficiency by establishing front-to-back airflow patterns through the cabinet.**



#### Air Inlet Ducting

Part Number	Description
<b>CDE2</b>	Air inlet duct, 1 RU that resides in-line and below switch provides cold aisle airflow to Cisco Nexus^ N2K-C2148T-1GE, N2K-C2248TP-1GE, and N2K-C2232PP-10GE fabric extenders and Cisco^ WS-C4948E-F, WS-C4948E-F-S, and WS-C4948E-F-E. Optimized for use in server cabinet applications
<b>DIRBB2007S21W</b>	Air inlet duct designed for Cisco^ Nexus^ 7004 switch. Consists of one 2 RU inlet duct and a side duct
<b>CID1RU22-23DB1</b>	Air inlet 1 RU duct for Cisco^ Nexus^ 9372 switch, compatible with 21.5" - 23.5" (546.1mm - 596.9mm) switch depth
<b>DIFBA2002S00S</b>	Air inlet duct for Cisco^ Nexus^ 9396 switch
<b>CID2RU16-20DB1</b>	Cabinet Inlet Duct, compatible with 16.0" - 20.0" (406.4mm - 508.0mm) switch depth, black

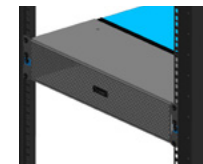

Product Showcase

Copper Systems

Fiber Systems

Industrial Networks

Audio Video Systems

Keystone Cabling Systems

Cabinets, Thermal Mgmt, Racks, Enclosures & Cable Mgmt

Power Management

Cable Management Accessories

Cable Routing Systems

Electrical Solutions for Network Infrastructure

Part Number Index

### Thermal Sealing Accessories

Part Number	Description	Color
-------------	-------------	-------

#### Blanking Shades

<b>BEST SELLER</b> <b>FLBSIM-51</b>	Full-length blanking shade blanks out 1-52 consecutive rack units on standard 19" (482.6mm) wide vertical mounting rails	Black
--	--	-------



**FLBSIM-51**

#### Tool-Less Blanking Panels

<b>TLBP1R-V10</b>	1 RU tool-less blanking panel, round hole 19" (483mm) width for tapped rails	White
<b>BEST SELLER</b> <b>TLBP1S-V</b>	1 RU tool-less blanking panel, square hole 19" (483mm) width for 3/8" cage nut holes (may be used with or without cage nuts installed)	Black
<b>TLBP1S-V10</b>		White
<b>TLBP2S-V</b>	2 RU tool-less blanking panel, square hole 19" (483mm) width for 3/8" cage nut holes (may be used with or without cage nuts installed)	Black
<b>TLBP2S-V10</b>		White
<b>TLBP2R-V10</b>	2 RU tool-less blanking panel, round hole 19" (483mm) width for tapped rails	White



**TLBP1R-V**



**TLBP1S-V**



**TLBP2R-V**

#### CoolBoot® Raised Floor Air Sealing Grommets - Integral Mount

<b>RFG6X8Y</b>	Overall size of 6" x 8" (152.4mm x 203.2mm) Dia. allows for 4.2" x 6.2" (106.7mm x 157.5mm) Dia. capacity	Navy Blue
<b>RFG8X8Y</b>	Overall size of 8" x 8" (203.2mm x 203.2mm) Dia. allows for 6.2" x 6.2" (157.5mm x 157.5mm) Dia. capacity	



**RFG\*X\*Y**

**RFG\*X\*SMY**

#### CoolBoot® Raised Floor Air Sealing Grommets - Surface Mount

<b>RFG3DSMY</b>	Overall size of 4.8" (121.9mm) Dia. allows for 2.7" (68.6mm) Dia. capacity	Navy Blue
<b>RFG6X8SMY</b>	Overall size of 6" x 8" (152.4mm x 203.2mm) Dia. allows for 4.2" x 6.2" (106.7mm x 157.5mm) Dia. capacity.	
<b>RFG8X8SMY</b>	Overall size of 8" x 8" (203.2mm x 203.2mm) Dia. allows for 6.2" x 6.2" (157.5mm x 157.5mm) Dia. capacity	

Also designed for retrofit application

Part Number	Description
-------------	-------------

#### CoolBoot® Cabinet Top Air Sealing Fittings

<b>CTGN1X5</b>	Used to seal off 1.0" x 5.0" (25.4mm x 127.0mm) cabinet top openings when cables are routed through the top of a cabinet. Airtight fabric and Ultra-Cinch Tie close top of fabric, minimizing hot air bypass around cables to improve cooling of network equipment and reduce energy costs. For use with 600mm wide Net-Access Cabinets
<b>CTGN3X5</b>	Used to seal off 3.0" x 5.0" (76.2mm x 127.0mm) cabinet top openings when cables are routed through the top of a cabinet. Airtight fabric and Ultra-Cinch Tie close top of fabric, minimizing hot air bypass around cables to improve cooling of network equipment and reduce energy costs. For use with 600mm, 700mm and 800mm wide FlexFusion) and 700mm and 800mm Net-Access™ Cabinets
<b>CTGN6X6</b>	Used to seal off 6.5" x 6.5" (165.1mm x 165.1mm) cabinet top openings when cables are routed through the top of a cabinet. Airtight fabric and Ultra-Cinch Tie close top of fabric, minimizing hot air bypass around cables to improve cooling of network equipment and reduce energy costs. For use with 600mm, 700mm, 800mm, and 1000mm wide Net-Access Cabinets



**CTGN1X5**



**CTGN3X5**



**CTGN6X6**

#### Cabinet Top Cover and Cable Protection Bezels

<b>CTCN1X5</b>	Used to seal off 1.5" x 5.0" (38.1mm x 127.0mm) cabinet top openings. Can also be used to add the CTGN1X5 to openings where the snap-on cover has been removed. For use with Net-Access Cabinets
<b>CTCN3X5</b>	Used to seal off 3.5" x 5.0" (88.9mm x 127.0mm) cabinet top openings. Can also be used to add the CTGN3X5 to openings where the snap-on cover has been removed. For use with FlexFusion and Net-Access Cabinets
<b>CTCN6X6</b>	Used to seal off 6" x 6" (152.4mm x 152.4mm) cabinet top openings. Can also be used to add the CTGN6X6 to openings where the snap-on cover has been removed. For use with Net-Access Cabinets
<b>CTNBZL6X6</b>	Used to provide a protective edge for cables routed through the 6.5" x 6.5" (165.1mm x 165.1mm) cabinet top openings after knockouts are removed. Can also be used to add the CTGN6X6 to openings where knockouts has been removed. For use with Net-Access Cabinets



**CTCN1X5**



**CTCN3X5**



**CTCN6X6**



**CTNBZL6X6**

## PatchRunner™ 2 Vertical Cable Management System

- A push-to-close door design allows for easy operation
- The doors ship with managers which simplifies the ordering process with less packaging waste
- There are no brackets to install, providing faster installation while reducing labor costs
- Managers and doors are available in black and white
- Individual fingers align with rack spaces to simplify cable routing changes
- The integral bend radius control ensures network performance and system reliability
- An optional snap-on vertical retainer can be placed on the fingers to help retain cables in channel for improved cable management and appearance
- An optional slack management spool helps organize and manage patch cord slack allowing for standardization of patch cord lengths

Part Number	Height In. (mm)	Width In. (mm)	Depth In. (mm)	No. of Rack Units	Single or Dual Sided	No. of Doors Included	Color
<b>BEST SELLER</b> PR2VD06	84.0 (2130)	6.0 (152)	20.6 (523)	45	Dual	2	Black
<b>BEST SELLER</b> PR2VD08		8.0 (203)					
<b>BEST SELLER</b> PR2VD10		10.0 (254)					
<b>BEST SELLER</b> PR2VD12		12.0 (305)					
PR2VFD06		6.0 (152)	12.0 (304.8)		Single	1	
PR2VFD08		8.0 (203)					
PR2VSD06		6.0 (152)	20.6 (523)		Dual		
PR2VSD08		8.0 (203)					



PR2VD08

## PatchRunner™ 2 Enhanced Vertical Cable Management System

- Open backbone design that accepts 19" EIA accessories mounted vertically in a 0 RU format
- The 26.8-inch depth provides 45% more capacity than equivalent PR2V manager

Part Number	Height In. (mm)	Width In. (mm)	Depth In. (mm)	No. of Rack Units	Single or Dual Sided	No. of Doors Included	Color
<b>BEST SELLER</b> PE2VD06	84.0 (2130)	6.0 (152)	26.8 (681)	45	Dual	2	Black
<b>BEST SELLER</b> PE2VD08		8.0 (203)					
PE2VD10		10 (254)					
<b>BEST SELLER</b> PE2VD12		12.0 (305)					
PE2VFD06		6.0 (152)	16.3 (415)		Single	1	
<b>BEST SELLER</b> PE2VSD10		10.0 (254)	26.8 (681)		Dual	2	



PE2VD12

Product Showcase

Copper Systems

Fiber Systems

Industrial Networks

Audio Video Systems

Keystone Cabling Systems

Cabinets, Thermal Mgmt, Racks, Enclosures & Cable Mgmt

Power Management

Cable Management Accessories

Cable Routing Systems

Electrical Solutions for Network Infrastructure

Part Number Index



### Cable Management Accessories

Part Number	Description	Color
<b>PR2VEP</b>	End Panel for use with dual-sided 45 RU PatchRunner 2 Vertical Cable Managers	Black
<b>PRSP7</b>	Slack Spool for PR2V/PE2V Managers, 7" (177.8mm) Depth	



**PRSP7**

### PatchRunner™ 2 Horizontal Cable Management System

- Features a high-density design which maximizes the use of valuable rack space in a data center
- Built in cable retainers that help keep cables securely in place. Can prevent accidental disconnections and reduce the risk of damage to cables
- Flexible fingers that maintain the proper bend radius for cables which can prevent damage to cables and ensure proper signal quality is maintained
- Can be mounted to 2-Post and 4-Post Racks ensuring the system is compatible with the rack infrastructure already in place

Part Number	Height In. (mm)	Width In. (mm)	Depth In. (mm)	No. of Rack Units	Single or Dual Sided	No. of Doors Included	Color
<b>PR2HF2</b>	3.5 (88)	19.0 (484)	7.9 (202)	2	Single	1	Black
<b>PR2HF3</b>	5.2 (133)			3			
<b>PR2HF4</b>	7.0 (177)			4			



**PR2HF2**

### NetRunner™ Vertical Cable Management System

- Integral cable retainers on the end of each finger provide easy access to route cables between fingers
- Bend radius fingers align with rack spaces to support cables as they transition to the vertical pathway
- Dual hinged covers can be opened 110° to the left or right to provide complete access to the cables inside the vertical pathway
- Vertical managers include hinged covers, mounting brackets, and #12-24 screws

#### NetRunner Vertical Cable Manager

Part Number	Height In. (mm)	Width In. (mm)	Depth In. (mm)	No. of Rack Units	Single or Dual Sided	Color
<b>BEST SELLER</b> <b>WMPV45E</b>	83.0 (2108)	4.9 (125)	12.0 (306)	45	Dual	Black
<b>BEST SELLER</b> <b>WMPVF45E</b>			6.5 (165)		Single	
<b>BEST SELLER</b> <b>WMPVHC45E</b>		6.7 (170)	14.1 (357)		Dual	
<b>WMPV22E</b>	41.5 (1054)	4.9 (125)	12.0 (306)	22	Dual	
<b>WMPVHCF45E</b>	83.0 (2108)	6.7 (170)	7.6 (192)	45	Single	



**WMPV45E**

### In-Cabinet Vertical Cable Managers

- For managing cable within cabinets 27 inches or wider
- Attach to equipment mounting rails
- Two mounting bracket options to facilitate mounting to various cabinet configurations
- Snap-on covers included

Part Number	Height In. (mm)	Width In. (mm)	Depth In. (mm)	No. of Rack Units	Orientation	Single or Dual Sided	Color
<b>CWMPV3340</b>	70.0 (1778)	4.7 (119)	3.3 (83)	40	Front Mount	Single	Black
<b>CWMPV3440</b>	71.9 (1825)	3.5 (88)	4.3 (109)		Side Mount		



**CWMPV3440**

## Open-Access™ Horizontal Cable Managers

- D-ring managers provide an open and efficient way to manage cable
- D-ring design provides flexibility for easy moves, adds, and changes
- Pass-through holes allow front to rear cabling
- Mount to 19" EIA racks and cabinets
- Hardware included
- Ideal when positioning managers above and below a 1 RU patch panel or switch for better port access

Part Number	Height In. (mm)	Width In. (mm)	Depth In. (mm)	No. of Rack Units	Single or Dual Sided	Color
<b>CMPHF1</b>	1.7 (44)	19.0 (483)	8.6 (218)	1	Single	Black
<b>CMPHF2</b>	3.5 (88)			2		



**CMPHF1**

## PatchLink™ Horizontal Cable Managers

- Lightweight plastic construction provides durability and easy installation
- Dual hinged cover allows cable access without removing cover
- Rounded edges on fingers protect cables from snags and damage to cable
- Flexible fingers allow easy installation and removal of cables
- Pass-through holes allow front to rear cabling
- Covers and #12-24 mounting screws included
- Recommended for use with NetRunner WMPVHC45E and WMPVHCF45E Vertical Managers found, [see page 96](#)

Part Number	Height In. (mm)	Width In. (mm)	Depth In. (mm)	No. of Rack Units	Single or Dual Sided	Color	
<b>BEST SELLER</b> <b>WMP1E</b>	3.5 (89)	19.0 (483)	8.9 (226)	2	Dual	Black	
<b>BEST SELLER</b> <b>WMPF1E</b>			3.7 (94)		Single		
<b>BEST SELLER</b> <b>WMPH2E</b>			8.9 (226)		Dual		
<b>BEST SELLER</b> <b>WMPFSE</b>	1.7 (44)	19.0 (483)	2.7 (69)	1	Single		
<b>BEST SELLER</b> <b>WMPSE</b>			8.9 (226)		Dual		
<b>WMPHF2E</b>	3.5 (89)	19.0 (483)	3.7 (94)	2	Single		
<b>WMPHFSE</b>	1.7 (44)		2.7 (69)		1		Dual
<b>WMPFSE</b>			7.9 (200)				Dual



**WMPF1E**

## NetManager™ High Capacity Horizontal Cable Managers

- Innovative inset fingers slope inward toward back of managers offering unobstructed access to network cabling for easier moves, adds, and changes
- Rear cable management finger spacing utilizes open D-rings for greater accessibility
- Can be used to create large capacity horizontal pathways for routing cable
- Front and rear dual hinged cover allow cable access without removing cover
- Pass-through holes allow for front to rear cabling
- Built-in cable retainers hold cable in place for easy moves, adds, and changes
- Covers and #12-24 mounting screws included
- Recommended for use with NetRunner WMPVHC45E Vertical Manager or PatchRunner 2 Vertical Managers, [see page 96](#)

Part Number	Height In. (mm)	Width In. (mm)	Depth In. (mm)	No. of Rack Units	Single or Dual Sided	Color
<b>NMF1</b>	1.7 (44)	19.0 (482)	6.2 (157)	1	Single	Black
<b>NMF2</b>	3.5 (88)			2		
<b>NM1</b>	1.7 (44)		13.1 (332)	1	Dual	
<b>NM2</b>	3.5 (88)			2		
<b>NMF1WH</b>	1.7 (44)		6.2 (157)	1	Single	White
<b>NMF2WH</b>	3.5 (88)			2		



**NMF1**



**NMF2WH**

### PanZone® TrueEdge™ Wall Mount Enclosures

- The low-profile enclosure provides an efficient way to deploy switch and server systems in an open architecture environment
- Capable of being used as a telecommunications room, extension of the telecommunications room, micro data center, or edge deploy
- Capable of mounting up to 36 inches of active equipment depth and has the capability of vertical patching
- Engineered to properly ventilate for use with various networking equipment such as, but not limited to, Power over Ethernet (PoE) Switches and Uninterrupted Power Supplies (UPS)
- Removable, perforated top and bottom is optimal for air flow, heat dissipation, and equipment access
- Adjustable equipment brackets for accommodation of server and/or switch applications
- Removable and secure top cover and bottom plate allow for easy installation and provides secure access to installed equipment
- Load rating to accommodate a static load of up to 400 lbs.
- Easily installed by one person
- Compatible with SmartZone Handles and Systems
- Accessories to mount patch panels and horizontal PDUs

Part Number	Width In. (mm)	Depth In. (mm)	Height In. (mm)	No. of Rack Units	No. of Ports	Material	Color
WME3BL	28.6 (12.97)	9.5 (4.31)	42.0 (19.05)	3	200	Steel	Black
WME6BL		14.8 (6.71)		6	300		
WME9BL		20.0 (9.07)		9	400		

#### Accessories

Part Number	Description
WME0UB	0 RU bracket for Vertical Wall Mount Enclosure
WME31RU	1 RU Bracket for WME3BL
WME61RU	1 RU Bracket for WME6BL
WME91RU	1 RU Bracket for WME9BL
WME3ERAIL	Equipment Rails for WME3BL
WME6ERAIL	Equipment Rails for WME6BL
WME9ERAIL	Equipment Rails for WME9BL
WMEBR	WME Brushed Entry Kit



WME6BL

### PanZone® Basic In-Ceiling Enclosures

- Hinged door with integrated 110 V exhaust fan and gas assist air cylinders for restraining the load on the ceiling door when opening
- Ceiling tile brackets and cutout template for inserting ceiling tile on the enclosure door
- Thermal management design optimizes air flow for improved heat dissipation, ideal for high heat load network equipment
- Two-tier mounting bracket accommodates two rack spaces of active equipment up to 17.5 inches deep and three additional rack spaces up to 13.5 inches deep for improved network design flexibility
- 50 lb. door weight capacity
- Includes door plate, equipment mounting bracket, and integrated horizontal cable slack manager
- AC power ready – receptacle not included
- Includes low decibel 60 CFM fan
- Keys for locking latch to secure the ceiling door
- UL 2043 Plenum rated and UL 1863 rated

Part Number	Width In. (mm)	Depth In. (mm)	Height In. (mm)	No. of Rack Units	Load Capacity Lbs.	Material	Color
PZICEA	23.5 (597)	27.2 (692)	13.4 (341)	5	50	Steel	White



PZICEA

## PanZone® Wall Mount Cabinets

- Holds 12, 18, or 26 RU of active and passive network equipment plus two additional rack units for power strips and small electronic devices (modems, routers, power strips, etc.)
- Thermal management design (vents, perforated doors, and optional fan) optimizes air flow for improved heat dissipation
- Installed as hinged right or hinged left
- Conduit and wireless access point antenna knockouts provided
- Rear hinging access manages the back of the cabinet
- Accessories include horizontal slack manager, bend radius posts, rear equipment rail kit, and exhaust fan
- Working load rating of 250 lbs. (12 RU), 300 lbs. (18RU) or 350 lbs. (26RU)
- Adjustable rails mount at 1-inch increments to accommodate various depths of network equipment including PoE switches
- Individual rack spaces are identified for ease of equipment mounting
- Keys to secure front and rear doors and side panels

Part Number	Width In. (mm)	Depth In. (mm)	Height In. (mm)	No. of Rack Units	Material	Door Type	Color
<a href="#">PZWMC12P</a>	25.0 (635)	25.0 (635)	23.8 (605)	12	Steel	Perforated	Black
<a href="#">PZWMC12W</a>			34.0 (864)	18		Window	
<a href="#">PZWMC18W</a>			48.2 (1224)	26			
<a href="#">PZWMC26W</a>		30.0 (762)	23.8 (605)	12		Window	
<a href="#">PZWMC1230W</a>			34.0 (864)	18			
<a href="#">PZWMC1830W</a>			48.2 (1224)	26			
<a href="#">PZWMC2630W</a>							

### Accessories

<a href="#">PZWMC12RR</a>	PanZone Wall Mount Cabinet 12 RU Rear Rails Kit
---------------------------	---



**PZWMC12W**



**PZWMC1230W**

## Adjustable Wall Mount Rack

- Wall mountable designed to support network equipment found in data center, telecommunication room, and lab environments
- Supports equipment mounting depths from 18 inches, 21.5 inches, and 25 inches to provide greater flexibility with a single part number
- Front weldments with adjustable front-to-back braces provide the required strength and flexibility needed to work with various types of active equipment
- Open design allows for maximum airflow in and around the rack
- Horizontal slots on the adjustable wall attachment brackets are compatible with Tak-Ty and allow for easy front to back cable management
- ETL approved, meets UL2416 with a tested load capacity of 150 lbs. for the 9 and 12 RU, 200 lbs. for the 18 RU

### PanZone Adjustable Wall Mount Rack

Part Number	RU	Height In. (mm)	Width In. (mm)	Depth In. (mm)	Color
<a href="#">AWMR9</a>	9	16.8 (427.5)	20.3 (515.9)	18 (457.2), 21.5 (546.1), 25 (635)	Black
<a href="#">AWMR12</a>	12	22.4 (569.7)			
<a href="#">AWMR18</a>	18	33.7 (854.7)			



**AWMR9**





### PanZone® Overhead Distribution Racks

- Ideal solution for adding more rack spaces above racks or cabinets in data centers or telecommunication rooms
- Universal mounting bracket can be mounted to most industry ladder racks, wire basket, or suspended by a threaded rod from ceiling
- Cable management accessories available



Part Number	Height In. (mm)	Width In. (mm)	Depth In. (mm)	No. of Rack Units	Equipment Rails	Load Capacity Lbs.	Material	Color
PZLRB2U	8.8 (222.3)	20.3 (514.6)	3.2 (82.8)	2	Threaded #12-24	40	Steel	Black
PZLRB4U	12.4 (311.2)			4		60		
PZLRB6U	16.0 (405.1)			6		80		
PZLRB8U	19.4 (494.0)			8		100		

### PanZone® Consolidation Point Box Enclosures

- Provides a point of connection and configuration within the permanent link to allow interconnection and cross connection to a network service or device
- The use of these enclosures in a zone cable application provides accessibility and flexibility to reconfigure cable runs
- Meets frequently changing organizational requirements and reducing network downtime when reconfigurations happen
- 6 and 12-port boxes include base, cover, modular panels, Snap-In Mini-Com Faceplate, and external mounting brackets
- 24 and 48-port include base, cover, and external mounting brackets and provide versatility in configurations by accepting interchangeable modular patch panels for use with Mini-Com Products, NetKey Products, QuickNet Products, or fiber products
- Removable cover protects connection points
- Large openings for cable entry/exit allow for optimum cable capacity and maintains cable bend radius
- Foam around cable entry and exit points, protects from excess dust and debris

Part Number	Width In. (mm)	Depth In. (mm)	Height In. (mm)	No. of Rack Units	No. of Ports	Material	Color
CPB6BL	7.00 (177.8)	6.99 (177.5)	2.48 (63)	1	6	Steel	Black
CPB12BL	11.30 (287)	7.15 (181.6)			12		
<b>BEST SELLER</b> CPB24BL	20.15 (511.8)	12.15 (308.6)	1.93 (49.1)		24		
<b>BEST SELLER</b> CPB48BL			3.74 (95)	2	48		



CPB24BL



## Grounding Busbar

Part Number	Description
<b>Grounding Busbar Kits for Threaded Rail Fasteners</b>	
<b>BEST SELLER</b> <b>RGRB19U</b>	Grounding busbar; 19" (483mm) length; tin-plated; 20 holes arranged for flexibility in mounting with 20 #12-24 x 1/2" hex head screws installed; mounting hole sets have 5/8" (15.9mm) spacing; provided with two each #12-24 x 1/2", M6 x 12mm thread-forming screws, and two #12 flat washers for mounting



Product Showcase  
Copper Systems



## Grounding Strip

- Bonds up to 45 RU per Rack with Threaded Rail Fasteners with an EIA Universal Mounting Hole Pattern
- Engineered to comply with US and international grounding requirements

Part Number	Description
<b>BEST SELLER</b> <b>RGS134-1Y</b>	Grounding strip; 78.65" (2m) length; 0.67" (17mm) width; 0.05" (1.27mm) thickness; provided with 0.16 oz (5cc) of antioxidant, one grounding sticker and three each #12-24 x 1/2" and M6 x 12mm thread-forming screws



Fiber Systems

Industrial Networks

## Green Bonding Cage Nut Kit PATENTED

- Creates an electrical bond between the mounting rails and equipment that conforms to EIA-310 specifications for racks and cabinets
- Made from high carbon steel and installed with a Phillips flat blade, or nut screwdriver

Part Number	Description
<b>BEST SELLER</b> <b>CNBK</b>	Green bonding cage nut, includes 50 #12-24 bonding cage nuts (.06" - .11" thick panel) and 50 #12-24 x 1/2" bonding screws with #2 Phillips/slotted combo hex head (use 5/16" or 8mm socket)



Audio Video Systems

Keystone Cabling Systems

Cabinets, Thermal Mgmt, Racks, Enclosures & Cable Mgmt

Power Management

Cable Management Accessories

Cable Routing Systems

Electrical Solutions for Network Infrastructure

Part Number Index



Highly Efficient and Reliable  
Power Protection and Backup

# Smartzone™ UPS



**Like what you see and want more?**

For more about SmartZone UPS, visit  
[www.panduit.com/ups](http://www.panduit.com/ups)

# POWER MANAGEMENT

---

SmartZone™ G5 Power Distribution Units (PDUs).....	104
Monitored Input (MI Series) .....	104
Monitored Switched (MS Series) .....	105
Monitored and Switched Per Outlet (MSPO Series) .....	105
Basic PDUs .....	106
SmartZone™ G5 Accessories.....	106
SmartZone™ Uninterruptible Power Supply (UPS) .....	107
SmartZone™ Overhead Power Distribution (OPD) .....	108
SmartZone™ Cloud.....	109



### SmartZone™ G5 Power Distribution Units (PDUs)

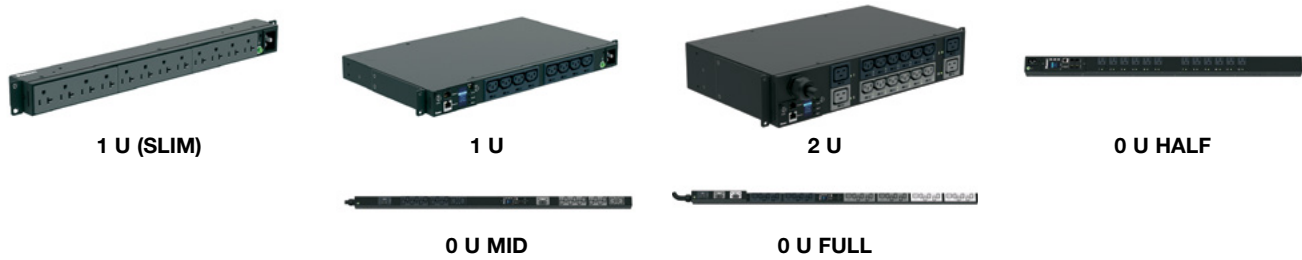

#### Dimensions

Form Factor	Height In. (mm)	Width In. (mm)	Depth In. (mm)
1 U (SLIM)	1.6 (40.6)	17.5 (444.5)	2.0 (50.8)
1 U	1.7 (43.2)		7.8 (198.1)
2 U	3.4 (86.4)		
0 U HALF	32.2 (817.9)	2.0 (50.8)	2.1 (53.3)
0 U MID	58.7 (1491.0)		
0 U FULL	68.9 (1750.1)		

### Monitored Input (MI Series)

- Provides aggregate PDU monitoring to quickly identify potential power issues and reclaim available or under-utilized power capacity
- Can also be used for environmental monitoring through sensors and electronic rack access control through electronic swing-handles (each sold separately)

Part Number	Input Current per Phase	Form Factor	Input Plug Type	Apparent Power kVA	Outlet Count	Outlet Type	Length In. (mm)	Width In. (mm)	Depth In. (mm) at Outlet Position
<b>100-240VAC, 1-Phase</b>									
<b>BEST SELLER</b> P08D09M	15	1 U	5-15P	1.4	8	(8)5-20R	1.7 (43.2)	17.5 (444.5)	10.6 (269.2)
<b>BEST SELLER</b> P16D22M	20	0 U HALF	L5-20P	1.9	16	(16)5-20R	32.2 (817.9)		
<b>BEST SELLER</b> P24D24M			L6-20P	3.3		(20)C13, (4)C19			
<b>BEST SELLER</b> P24D23M	30	0 U MID	L5-30P	2.9	24	(24)5-20R	58.7 (1491.0)	2.0 (50.8)	2.1 (53.34)
<b>BEST SELLER</b> P24D07M			L6-30P	5.0		(20)C13,(4)C19			
<b>BEST SELLER</b> P38D25M			0 U FULL			38			

#### 208VAC, 3-Phase

<b>BEST SELLER</b> P36D08M	30		L15-30P	8.6	36	(30)C13, (6)C19	68.9 (1750.1)	2.0 (50.8)	2.1 (53.3)
<b>BEST SELLER</b> P38D28M			L21-30P			38			
<b>BEST SELLER</b> P36D29M	50	0 U FULL	CS8365C	10.0	36	(30)C13, (6)C19	70.0 (1778.0)	2.2 (55.9)	3.1 (78.7)
<b>BEST SELLER</b> P36D31M	60		IEC 60309-460P9	17.3		(24)C13, (12)C19			3.0 (76.2)
<b>BEST SELLER</b> P42D20M						42			(21)C13/C15, (21)C13/C15/C19/C21



## Monitored Switched (MS Series)

- Provides aggregate power monitoring as well as outlet level switching capabilities for individual outlets or an outlet bank
- Can also be used for environmental monitoring through sensors and electronic rack access control through electronic swing-handles (each sold separately)

Part Number	Input Current per Phase	Form Factor	Input Plug Type	Apparent Power kVA	Outlet Count	Outlet Type	Length In. (mm)	Width In. (mm)	Depth In. (mm) at Outlet Position
<b>100-240VAC, 1-Phase</b>									
<b>BEST SELLER</b> P24E28M	30	0 U FULL	L6-30P	5.0	24	(20)C13, (4)C19	68.9 (1750.1)	2.0 (50.8)	2.1 (53.34)
<b>BEST SELLER</b> P16E19M		2 U	L6-30P		16	(12)C13, (4)C19	3.4 (86.4)	17.5 (444.5)	10.6 (269.2)
P36E33M		0 U FULL	L6-30		36	(30)C13, (6)C19	68.9 (1750.1)	2.0 (50.8)	2.1 (53.34)
<b>BEST SELLER</b> P12E21M	20	0 U HALF	5-20P	1.9	12	(12)5-20R	36.1 (916.9)		

### 208VAC, 3-Phase

P36E35M	30	0 U FULL	L21-30P	8.6	36	(30)C13, (6)C19	68.9 (1750.1)	2.0 (50.8)	2.1 (53.34)
P24E32M	60		IEC 60309-460P9	17.3	24	(12)C13, (12)C19	69.0 (1752.6)		2.0 (50.8)
P42E24M					42	(21)C13/C15, (21)C13/C15/C19/C21	72.0 (1828.8)	2.2 (55.9)	3.0 (76.2)

## Monitored and Switched Per Outlet (MSPO Series)

- Can provide outlet level and aggregate power monitoring and outlet level switching capabilities or individual or a group of outlets
- Can also be used for environmental monitoring through sensors and electronic rack access control through electronic swing-handles (each sold separately)

Part Number	Input Current per Phase	Form Factor	Input Plug Type	Apparent Power kVA	Outlet Count	Outlet Type	Length In. (mm)	Width In. (mm)	Depth In. (mm) at Outlet Position
<b>100-240VAC, 1-Phase</b>									
<b>BEST SELLER</b> P24G01M	30	0 U FULL	L6-30P	5.0	24	(20)C13, (4)C19	68.9 (1750.1)	2.0 (50.8)	2.1 (53.34)
<b>208VAC, 3-Phase</b>									
<b>BEST SELLER</b> P36G18M	30	0 U FULL	L6-30P	5.0	36	(30)C13, (6)C19	68.9 (1750.1)	2.0 (50.8)	2.1 (53.34)
<b>BEST SELLER</b> P36G19M			L21-30P	8.6	24	(18)C13, (6)C19			
P24G05M	60		IEC 60309 3P+E 9h	IEC 60309-460P9	17.3	36	(12)C13, (12)C19		
P36G31M		36	(24)C13, (12)C19			66.0 (1676.4)	2.3 (58.4)	3.0 (76.2)	
<b>BEST SELLER</b> P42G20M		42	(21)C13/C15/C19/C21			70.0 (1778.0)	2.2 (55.9)		

### Basic PDUs

Basic PDUs have the capability to distribute highly reliable power to IT equipment in the rack or cabinet

Part Number	Input Current per Phase	Form Factor	Input Plug Type	Apparent Power kVA	Outlet Count	Outlet Type	Length In. (mm)	Width In. (mm)	Depth In. (mm) at Outlet Position
<b>100-120VAC, 1-Phase</b>									
<b>BEST SELLER</b> P12B01M	15	1 U	5-15P	1.4	12	(12)5-20R	1.6 (40.64)	17.5 (444.5)	2.0 (50.8)
<b>BEST SELLER</b> P12B19M	20		5-20P	1.9					
<b>BEST SELLER</b> P12B30M			L5-20P						
<b>BEST SELLER</b> P16B04M	15	0 U Half	5-15P	1.4	16	(16)5-20R	32.2 (817.9)	2.0 (50.8)	2.1 (53.34)
<b>BEST SELLER</b> P16B07M	20	0 U HALF	5-20P	1.9					
<b>BEST SELLER</b> P16B08M			L5-20P						
<b>BEST SELLER</b> P22B09M	30		L5-30P	2.9	22	(22)5-20R			
<b>240VAC 1-Phase</b>									
<b>BEST SELLER</b> P22B10M	20	0 U HALF	L6-20P	3.3	22	(20)C13, (2)C19	32.2 (817.9)	2.0 (50.8)	2.1 (53.34)
<b>208VAC, 1-Phase</b>									
<b>BEST SELLER</b> P12B47M	30	1 U	L6-30P	5.0	12	(12)C13	1.7 (43.2)	17.5 (444.5)	7.8 (198.1)
<b>BEST SELLER</b> P24B15M		0 U FULL			24	(20)C13, (4)C19	58.6 (1488.4)	2.0 (50.8)	2.1 (53.34)
<b>BEST SELLER</b> P42B17M	50	0 U FULL			42	(36)C13, (6)C19			
<b>208VAC, 3-Phase</b>									
<b>BEST SELLER</b> P30B25M	30	0 U MID	L21-30P	8.6	30	(24)C13, (3)C19, (3)5-20R	58.7 (1491.0)	2.0 (50.8)	2.1 (53.34)
<b>BEST SELLER</b> P36B26M					36	(30)C13, (6)C19			
<b>BEST SELLER</b> P24B14M	60	0 U FULL	IEC 60309	17.3	24	(12)C13, (12)C19	68.9 (1750.1)		

### SmartZone™ G5 Accessories

Security & Environmental Accessories that connect directly to the G5 iPDU or SmartZone UPS controller

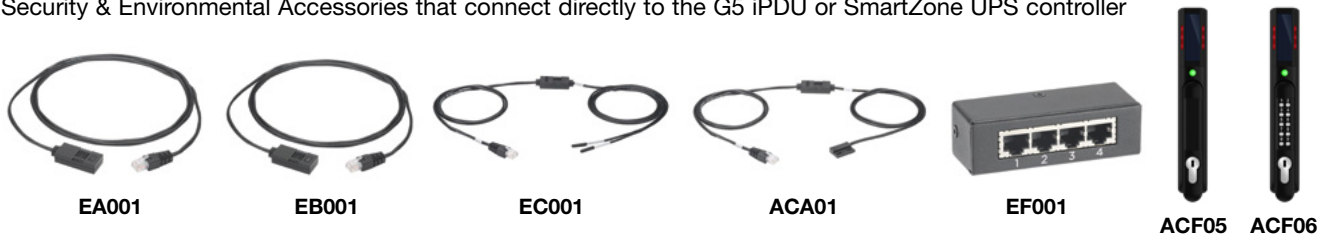

Part Number	Description
<b>EA001</b>	The SmartZone G5 Temperature Sensor includes a 6.6' (2m) cable
<b>EB001</b>	The SmartZone G5 Temperature and Humidity Sensor includes a 6.6' (2m) cable
<b>EC001</b>	The SmartZone G5 Three Temperature and One Humidity Sensor includes a 6.6' (2m) cable
<b>EF001</b>	The SmartZone G5 Sensor Hub allows for 3 additional sensor ports
<b>ACA01</b>	The SmartZone G5 Magnetic Door Sensor is two pieces, the cable from the PDU to the sensor box is 6.6' (2m) cable, and the cable from the magnetic switch to sensor box is 3.3' (1m)
<b>ACF05</b>	SmartZone Security Handle with Dual Frequency (125 kHz and 13.56 MHz) Card Reader and integral humidity sensor. All handles feature the base tumbler (TU020X) pre-installed at the factory
<b>ACF06</b>	SmartZone Security Handle with Dual Frequency (125 kHz and 13.56 MHz) Card Reader, integral humidity sensor, and keypad for dual authentication. All handles feature the base tumbler (TU020X) pre-installed at the factory

### SmartZone™ G5 Accessories (continued)

Part Number	Description
<b>ACF10</b>	SmartZone Security Handle Temperature and Door Sensor Connects only to ACF05 and ACF06
<b>ACF11</b>	SmartZone Security Handle (3) Temperature and Door Sensor Connects only to ACF05 and ACF06
<b>ACF20</b>	SmartZone Security Handle to G5 iPDU Harness (JST to RJ45 Male)
<b>MA030</b>	SmartZone Security Handle Patch Cord Extension (RJ45 Female to RJ45 Male)
<b>MA031</b>	SmartZone G5 iPDU Power Share Patch Cord (RJ45 Male to RJ45 Male)

SmartZone Security Handle & Accessories that connect directly to the handle

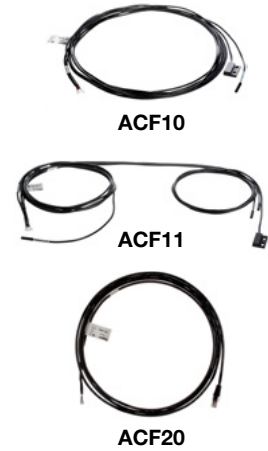

### SmartZone™ Uninterruptible Power Supply (UPS)

The SmartZone Uninterruptible Power Supply delivers highly efficient and reliable power protection and backup power for your Computer IT equipment. To continually meet the growing power demands of Data Center, Enterprise, and Edge IT equipment, the SmartZone UPS provides:

- Excellent electrical performance
- Intelligent battery management
- Enhanced intelligent monitoring
- Secure network functions
- A long lifespan for lithium units



They also comply with ENERGY STAR® 2.0, EMC, and safety standards and have been integrated with SmartZone Cloud Next Generation DCIM Solution. Integrated Wi-Fi provides wireless network connectivity as well as direct connectivity for quick and easy configuration. The Panduit factory warranty for VRLA (Lead-Acid) UPS is three years for the UPS unit and two years for the battery. The factory warranty for the Lithium-Ion UPS is five years for the UPS unit and battery.

#### Product Families

- 1/2/3kVA Double Conversion VRLA
- 1/2/3kVA Line Interactive Lithium-Ion
- 5/6/10kVA Double Conversion Single Phase VRLA

Part Number	Description
<b>U01N11L</b>	SmartZone UPS, 1kVA, 2 U, 120V, Single Phase, Lithium-Ion Power Protection with Intelligent Network Card and Rail Kit
<b>U01N11V</b>	SmartZone UPS, 1kVA, 2 U, 120V, VRLA, Single Phase, Double-Conversion On-Line Power Protection with Intelligent Network Card and Rail Kit
<b>U01N13V</b>	SmartZone UPS, 1kVA, 2 U, 120V, VRLA, Single Phase, 24VDC, Double-Conversion On-Line Power Protection with Intelligent Network Card and Rail Kit.
<b>U02N11L</b>	SmartZone UPS, 1.5kVA, 2 U, 120V, Single Phase, Lithium-Ion Power Protection with Intelligent Network Card and Rail Kit
<b>U02N11V</b>	SmartZone UPS, 2kVA, 2 U, 120V, VRLA, Single Phase, Double-Conversion On-Line Power Protection with Intelligent Network Card and Rail Kit
<b>U03N11L</b>	SmartZone UPS, 3kVA, 2 U, 120V, Single Phase, Lithium-Ion Power Protection with Intelligent Network Card and Rail Kit
<b>U03N11V</b>	SmartZone UPS, 3kVA, 2 U, 120V, VRLA, Single Phase, Double-Conversion On-Line Power Protection with Intelligent Network Card & Rail Kit
<b>U05N11V</b>	SmartZone UPS, 5kVA, 6 U (3 U UPS + 3 U EBP), 208/240V, VRLA, Single Phase, Double-Conversion On-Line Power Protection with Intelligent Network Card and Rail Kit
<b>U06N11V</b>	SmartZone UPS, 6kVA, 6 U (3 U UPS + 3 U EBP), 208/240V, VRLA, Single Phase, Double-Conversion On-Line Power Protection with Intelligent Network Card & Rail Kit
<b>U10N11V</b>	SmartZone UPS, 10kVA, 6 U (3 U UPS + 3 U EBP), 208/240V, VRLA, Single Phase, Double-Conversion On-Line Power Protection with Intelligent Network Card and Rail Kit

- Product Showcase
- Copper Systems
- Fiber Systems
- Industrial Networks
- Audio Video Systems
- Keystone Cabling Systems
- Cabinets, Thermal Mgmt, Racks, Enclosures & Cable Mgmt
- Power Management
- Cable Management Accessories
- Cable Routing Systems
- Electrical Solutions for Network Infrastructure
- Part Number Index

**SmartZone™ UPS** (continued)

Part Number	Description
<b>UVP024</b>	VRLA External Battery Pack (EBP) 24V Chassis, Batteries, and Rail Kit Included, For 1 KVA UPS Only
<b>UVP036</b>	VRLA External Battery Pack (EBP) 36V Chassis, Batteries, and Rail Kit Included, For 1 KVA UPS Only
<b>UVP048</b>	VRLA External Battery Pack (EBP) 48V Chassis, Batteries, and Rail Kit Included, For 2 KVA UPS Only
<b>UVP072</b>	VRLA External Battery Pack (EBP) 72V Chassis, Batteries, and Rail Kit Included, For 3 KVA UPS Only
<b>UVP240</b>	VRLA External Battery Pack (EBP) 240V Chassis, Batteries, and Rail Kit Included, For 5, 6, 10 KVA Single Phase UPS Only
<b>UNCP01</b>	Intelligent Network Management Card provides for secure remote access for managing and controlling the UPS
<b>URMKIT2</b>	UPS rack mount kit for the 1-3kVA and 5-20kVA UPS
<b>UTFMRDU</b>	Step-Down Transformer Distribution Unit is a step-down transformer/voltage converter that provides 120 VAC output power from 208 VAC
<b>U2PTRMT</b>	2-Post Rack-Mount Adapter Kit for Rack-Mount 2 RU UPS/Battery Systems

**Hardware Extended Warranty**

- Extended warranties provide protection from the unexpected
- Extended warranties are offered in 1-year increments up to an additional 3 years

Part Number	Description
<b>EXTWBPDU</b>	Basic PDU 1-year extended warranty
<b>EXTWDPDU</b>	MI PDU 1-year extended warranty
<b>EXTWEPDU</b>	MS PDU 1-year extended warranty
<b>EXTWFPDU</b>	MPO PDU 1-year extended warranty
<b>EXTWGPDU</b>	MSPO PDU 1-year extended warranty
<b>EXTWLAUPS1</b>	1-3 KVA Lead Acid UPS 1-year extended warranty
<b>EXTWLAUPS2</b>	5-10 KVA Lead Acid UPS 1-year extended warranty
<b>EXTWLAUPS3</b>	10-20 KVA Lead Acid UPS 1-year extended warranty
<b>EXTWLIUPS1</b>	1-3 KVA Lithium-Ion UPS 1-year extended warranty
<b>EXTWLABP1</b>	1-3 KVA Lead Acid Battery Pack 1-year extended warranty
<b>EXTWLABP2</b>	5-10 KVA Lead Acid Battery Pack 1-year extended warranty
<b>EXTWLABP3</b>	10-20 KVA 3phase Lead Acid Battery Pack 1-year extended warranty
<b>EXTWLIBP1</b>	1-3 KVA Lithium-Ion Battery Pack 1-year extended warranty

**SmartZone™ Overhead Power Distribution (OPD)**

Overhead power distribution historically has been inefficient, time consuming, and expensive. Recognizing a need for better options and in keeping with our reputation for innovation and excellent customer service, the ground-breaking SmartZone Overhead Power Distribution (OPD) is now available.



The OPD combines the advantages of existing busway and whip methods while eliminating disadvantages. Safe and efficient, OPD is the best answer available to distribute overhead power. The OPD is cost effective, flexible, safe, and fast to deploy.

Part Number	Description
<b>208D3-21LHH1B</b>	OPD 8-Cabinet System, 3ph 208V Delta, 30Amp, NEMA L15-30, 600mm
<b>208Y3-21LHH2B</b>	OPD 8-Cabinet System, 3ph 208V Wye, 30Amp, NEMA L21-30, 600mm
<b>415Y3-21LHH3B</b>	OPD 8-Cabinet System, 3ph 415V Wye, 30Amp, IEC309 IP44, 600mm
<b>208D3-11LHH1B</b>	OPD 4-Cabinet System, 3ph 208V Delta, 30Amp, NEMA L15-30, 600mm
<b>208Y3-11LHH2B</b>	OPD 4-Cabinet System, 3ph 208V Wye, 30Amp, NEMA L21-30, 600mm
<b>415Y3-11LHH3B</b>	OPD 4-Cabinet System, 3ph 415V Wye, 30Amp, IEC309 IP44, 600mm



### Data Center Infrastructure Management for the Hybrid IT

SmartZone™ Cloud Software is our next generation DCIM solution. A true cloud-native platform, built from the ground up to take advantage of cloud flexibility and scalability as well as enhanced manageability, security, and operations ease of use and efficiency to manage Data Center, Enterprise, and Edge infrastructures. Supports the management, monitoring, and alerting for power, cooling, environmental, IT, and connectivity.

Although SmartZone Cloud is agnostic and supports multiple vendor IT and facilities devices, it tightly aligns with **Panduit SmartZone™ G5 Intelligent PDU** and **SmartZone™ UPS** product lines, to visualize rack-level power, environment, and cabinet physical security access, enabling a single pane of glass to manage the entire data center infrastructure resources. In addition to floorplan layout and rack elevation, data and power path visualizations enable operators to identify a single point of failure, reduce overprovisioning, and assess risk.

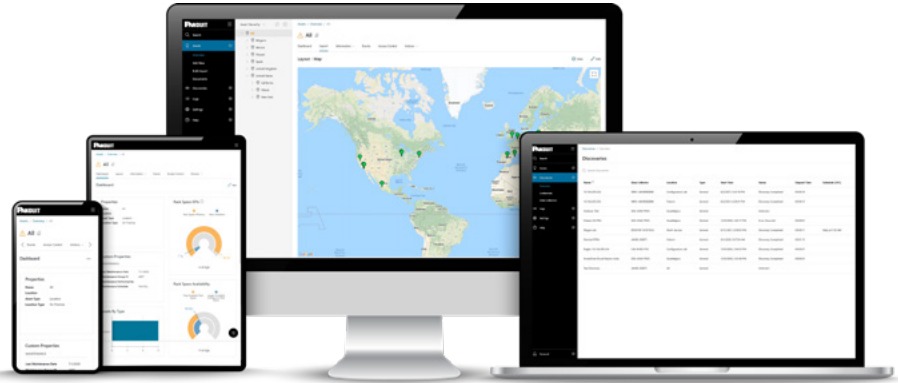

SmartZone Cloud is a self-served solution which eliminates the need for professional services and with our open REST APIs that have all product functionality documented, customers can easily integrate with existing applications such as CMDB, ITSM, BMS, and ticketing system. This ensures a solution that is quick to deploy, intuitive to use, and simple to maintain.

Part Number	Description
<b>SZC-PEIA1Y</b>	1-year subscription per power and environmental infrastructure asset (UPS, RPP/PDU, rack PDU, cooling, etc.)
<b>SZC-PEIA3Y</b>	3-year subscription per power and environmental infrastructure asset (UPS, RPP/PDU, rack PDU, cooling, etc.)
<b>SZC-ITIA1Y</b>	1-year subscription per IT infrastructure asset (IT rack, server, storage, network, etc.)
<b>SZC-ITIA3Y</b>	3-year subscription per IT infrastructure asset (IT rack, server, storage, network, etc.)
<b>SZC-QSTART</b>	Quick Start Service, 12-hour remote service



**Like what you see and want more?**

For more SmartZone Cloud, visit [www.panduit.com/smartzone-cloud](http://www.panduit.com/smartzone-cloud)

- Product Showcase
- Copper Systems
- Fiber Systems
- Industrial Networks
- Audio Video Systems
- Keystone Cabling Systems
- Cabinets, Thermal Mgmt, Racks, Enclosures & Cable Mgmt
- Power Management
- Cable Management Accessories
- Cable Routing Systems
- Electrical Solutions for Network Infrastructure
- Part Number Index



A wide selection of  
**CABLING SOLUTIONS**  
BUILD AN OPTIMIZED NETWORK  
**FOR YOUR BUSINESS**

---



# CABLE MANAGEMENT ACCESSORIES

---

Tak-Ty® Hook & Loop Cable Ties .....	112
HLTP/HLSP Hook and Loop Cable Ties .....	113
Tak-Tape™ Hook & Loop Cable Tie Rolls .....	113
Ultra-Cinch™ Hook & Loop Cable Ties .....	114
Cable Bundle Organizing Tool .....	114
Elastomeric Cable Ties.....	115
Tak-Ty® Hook & Loop Cable Tie Mounts.....	115
J-Pro™ Cable Support System.....	116

### ☺ Tak-Ty® Hook & Loop Cable Ties

- Soft, premium material is safe to use on high performance network cables protecting against over-tensioning
- Broad selection of durable designs and sizes
- Adjustable, releasable, and re-usable hundreds of times – ideal for applications requiring frequent moves, adds, or changes
- Easy to use and operator safe with no sharp edges
- A full range of colors
- Operating temperature range: 0°F – 220°F (-18°C – +104°C)
- Complementary mounts available

Part Number	Length In. (mm)	Width In. (mm)	Max. Bundle Dia. In. (mm)	Min. Loop Tensile Strength* Lbs. (N)
-------------	-----------------	----------------	---------------------------	--------------------------------------

#### Loop Ties – Slot allows for pre-wrapping of bundles

Part Number	Length In. (mm)	Width In. (mm)	Max. Bundle Dia. In. (mm)	Min. Loop Tensile Strength* Lbs. (N)
<b>BEST SELLER</b> HLT2I-X0	8.0 (203.0)	0.5 (12.7)	1.9 (49.0)	40.0 (178.0)
HLT2I-M0				
HLT2I-X6				
HLT2I-X7				
HLT2I-X15				
HLT2I-X16				
HLT3I-X0	12.0 (305.0)	0.5 (12.7)	3.2 (81.0)	40.0 (178.0)
HLT3I-X6				
HLT3I-M0				
HLT3I-X7				
HLT3I-X10				
HLT3I-X15				
HLT3I-X16				



HLT (Loop Ties)

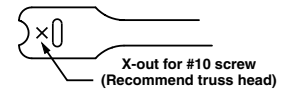

HLB (Stacked Strips)

#### Stacked Strip Ties – Eliminates cutting ties to length and staging them for each job Rounded edges for installer safety – 100 pieces

HLB2S-C0	7.0 (178.0)	0.8 (19.1)	1.6 (41.0)	50.0 (222.0)
----------	-------------	------------	------------	--------------

#### 15 Ft. and 75 Ft. Continuous Rolls – Can be cut to desired length, eliminating waste

Part Number	Length In. (mm)	Width In. (mm)	Max. Bundle Dia. In. (mm)	Min. Loop Tensile Strength* Lbs. (N)
<b>BEST SELLER</b> HLM-15R0	15.0 (4.6)	0.3 (8.4)	1.9 (49.0)	18.0 (80.0)
HLM-15R6				
HLM-15R7				
HLM-15R10				
HLM-15R15				
HLM-15R16				
<b>BEST SELLER</b> HLS-15R0	75.0 (22.9)	0.8 (19.1)	3.2 (81.0)	50.0 (222.0)
HLS-15R7				
HLS-15R10				
HLS-15R15				
HLS-15R16				
HLS-75R0				
HLS-75R6				
HLS-75R7				
HLS-75R15				
HLS-75R16				



HLM/HLS (Rolls)

\*Minimum 2" overlap required to achieve loop tensile rating



### HLTP/HLSP Hook and Loop Cable Ties

- Soft, premium material is safe to use on high performance network cables protecting against over-tensioning
- UL Listed for use in plenum or air handling spaces (such as ceiling voids and underfloor areas) per NEC, Section 300-22 (C) and (D)
- Material flammability rating: UL 94V-2
- Adjustable, releasable, and re-usable – ideal for applications requiring frequent moves, adds, or changes
- Operating temperature range: 0°F – 122°F (-18°C – +50°C)



Part Number	Length In. (m)	Width In. (mm)	Max. Bundle Dia. In. (mm)	Min. Loop Tensile Str.* Lbs. (N)
-------------	----------------	----------------	---------------------------	----------------------------------

#### UL Listed Loop Ties (Maroon) – Slot allows for pre-wrapping of bundles

<b>HLTP2I-X12</b>	8.0 (203)	0.5 (12.7)	1.9 (49.0)	40 (178)
-------------------	-----------	------------	------------	----------

#### UL Listed Loop Ties (Black) – Slot allows for pre-wrapping of bundles

<b>HLTP3I-X0</b>	12.0 (305)	0.5 (12.7)	3.2 (81.0)	40 (178)
------------------	------------	------------	------------	----------

#### UL Listed Strip Ties (Maroon) – Perforated in convenient 12- and 18-inch strips

<b>HLSP3S-X12</b>	12.0 (305)	0.8 (19.1)	3.2 (81.0)	50 (222)
<b>HLSP5S-X12</b>	18.0 (457)		5.0 (127.0)	

#### UL Listed Strip Ties (Black) – Perforated in convenient 6-, 12-, and 18-inch strips

<b>HLSP1.5S-X0</b>	6.0 (152)	0.8 (19.1)	1.5 (38.0)	50 (222)
<b>HLSP3S-X0</b>	12.0 (305)		3.2 (81.0)	
<b>HLSP5S-X0</b>	18.0 (457)		5.0 (127.0)	

\*Minimum 2" overlap required to achieve loop tensile rating

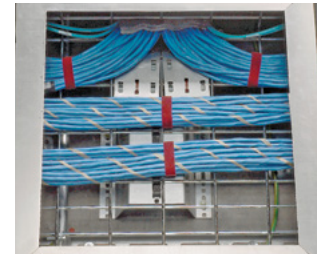

### CE Tak-Tape™ Hook & Loop Cable Tie Rolls

- Strong, low profile, flexible material is safe to use on high performance cabling protecting against over-tensioning
- Adjustable, releasable, and re-usable
- Cost-effective for general purpose bundling
- Leaves no residue
- Available in black color
- Operating temperature range: 0°F – 220°F (-17°C – +104°C)

Part Number	Length Ft. (m)	Width In. (mm)	Max. Bundle Dia. In. (mm)	Min. Loop Tensile Str.* Lbs. (N)
<b>BEST SELLER</b> <b>TTR-20R0</b>	20.0 (6.1)	0.8 (19.1)	Various	40 (178)
<b>BEST SELLER</b> <b>TTR-35R3-0</b>	35.0 (10.7)			
<b>BEST SELLER</b> <b>TTR-35RX0</b>	75.0 (22.9)			
<b>TTR-75R0</b>				

\*Minimum 2" overlap required to achieve loop tensile rating



Product Showcase

Copper Systems

Fiber Systems

Industrial Networks

Audio Video Systems

Keystone Cabling Systems

Cabinets, Thermal Mgmt, Racks, Enclosures & Cable Mgmt

Power Management

Cable Management Accessories

Cable Routing Systems

Electrical Solutions for Network Infrastructure

Part Number Index



### Ultra-Cinch™ Hook & Loop Cable Ties

- Unique material with hooks and loops on same side allows user to secure a greater range of bundle diameters, including smaller bundles
- Soft, premium material is safe to use on high performance cabling, protecting against over-tensioning
- Adjustable, releasable, and re-usable – ideal for applications requiring frequent moves, adds, or changes
- Low profile contoured cinch ring provides extra strength and bundle tightness while reducing overall bundle size
- Grommet (UGCTC and UGCTE styles) offers strength and assures reliable installations that resist pullout when bundling and mounting cables within cabinet applications
- Tapered tip facilitates easy, snag-free threading to speed installation
- Use flat head screws for grommet applications
- A full range of colors
- Operating temperature range: 0°F – 140°F (-18°C – +60°C)

Part Number	Length In. (m)	Width In. (mm)	Max. Bundle Dia. In. (mm)	Min. Loop Tensile Str.* Lbs. (N)
-------------	----------------	----------------	---------------------------	----------------------------------

#### Cinch Ties

UCT3S-X0	12.0 (305.0)	0.9 (21.6)	3.0 (76.0)	50 (222)
----------	--------------	------------	------------	----------

#### Cinch Ties with Brass Grommet

UGCTC3S-X0	12.0 (305.0)	0.9 (21.6)	3.0 (76.0)	50 (222)
UGCTE3S-X0				

\*Minimum 2" overlap required to achieve loop tensile rating  
0.25" (6mm) Dia. mounting hole on grommet style cinch ties



### Cable Bundle Organizing Tool

- Reduces cable installation time compared to traditional methods
- Arranges 24 cables prior to applying Tak-Ty Hook & Loop Cable Ties
- Optimizes bundle size and improves installed appearance
- Two inserts handle multiple network cable diameters
- Ergonomic fit and compact design
- Impact resistant material and low friction design to glide smoothly across cable bundle

Part Number	Description	Cable Diameter Range In. (mm)	Color
<b>BEST SELLER</b> CBOT24K	Kit contains jacket cover with hook and loop fastener and two inserts	0.18 – 0.25 (4.6 – 6.3)	Fluorescent Green
		0.23 – 0.31 (5.8 – 7.9)	Fluorescent Yellow



### Ⓒ Elastomeric Cable Ties

- Elastic material provides a flexible tie body that safely contours around cable bundle, preventing over-tensioning of data cables to maintain network integrity
- Constructed of TPU Material
- UL 94V-0 material provides greater flame resistance; meets stringent telecommunication flammability requirements (such as NEBS GR-63-CORE)
- Soft material has no sharp edges; protects the installer and the cable bundle



- High coefficient of friction grips and prevents lateral movement along cable bundle
- Releasable and re-usable to accommodate frequent moves, adds, and changes
- Halogen-free, non-toxic, and environmentally safe material will not release toxic or corrosive gases upon combustion
- Locking head design; the tapered tip threads into locking head to speed productivity; industry-accepted intuitive tie design

Part Number	Length In. (mm)	Width In. (mm)	Thickness In. (mm)	Max. Bundle Dia. In. (mm)	Min. Loop Tensile Str. Lbs. (N)
ERT2M-C20 ●	8.5 (216.0)	0.5 (12.7)	0.1 (2.3)	2.4 (59.7)	18 (80)

-C indicates bulk packaged with 100 pieces per package. to reduce single-use plastic. 20 indicates black

### Tak-Ty® Hook & Loop Cable Tie Mounts

- For use with TTS Tak-Tape and HLT/HLS Tak-Ty Hook & Loop Cable Ties
- Unique cradle design provides maximum stability for cable bundle
- For indoor use only
- Dimensions: 1.12 inches L x 1.12 inches W x .34 inches H (28.4mm x 28.4mm x 8.6mm)

Part Number	Mounting Method	Material	Color
ABMT-A-C* ●	Pre-installed Rubber Adhesive	Nylon 6.6	Natural
ABMT-A-Q20* ●			Black
<b>BEST SELLER</b> ABMT-A-C20* ●			Natural
ABMT-S6-C ●	#6 (M3) Screw		Natural
<b>BEST SELLER</b> ABMT-S6-C20 ●			Black



\*Maximum static load for adhesive backed mounts is .38 lbs. (174g)  
 -Q indicates bulk packaged with 25 pieces per package or -C indicates bulk packaged with 100 pieces per package to reduce single-use plastic

● = Packaged with reduced Single-Use Plastic

- Product Showcase
- Copper Systems
- Fiber Systems
- Industrial Networks
- Audio Video Systems
- Keystone Cabling Systems
- Cabinets, Thermal Mgmt, Racks, Enclosures & Cable Mgmt
- Power Management
- Cable Management Accessories
- Cable Routing Systems
- Electrical Solutions for Network Infrastructure
- Part Number Index

UL C UL US LISTED **J-Pro™ Cable Support System**



**JP2W-L20**

**JP2CMB-L20**

**JP2DW-L20**

Part Number	Description	Max. Bundle Capacity In. (mm)	Max. Cable Capacity*			Material**
			Category 6A-SD/6A [0.3 In. (7.62mm)]	Category 6 [0.24 In. (6.1mm)]	Category 5e [0.24 In. (5.84mm)]	
<b>Wall Mount</b>						
<b>JP75W-L20</b>	J Hook for wall mount applications. One 1/4" (M6) mounting hole for user supplied fastener. Not for use with powder actuated fasteners	0.75 (19.0)	5	8	10	Nylon 6.6
<b>JP131W-L20</b>		1.31 (33.3)	15	25	29	
<b>BEST SELLER JP2W-L20</b>		2.00 (50.8)	30	46	55	
<b>JP4W-X20</b>		4.00 (101.6)	115	180	200	
<b>Ceiling Mount</b>						
<b>JP75CMB-L20</b>	J Hook with ceiling mount bracket that has one 3/16" (M5), 1/4" (M6), and 3/8" (M10) mounting hole	0.75 (19.0)	5	8	10	Nylon 6.6 J Hook with Metal Attachments
<b>JP131CMB-L20</b>		1.31 (33.3)	15	25	29	
<b>JP2CMB-L20</b>		2.00 (50.8)	30	46	55	
<b>JP4CMB-X20</b>		4.00 (101.6)	115	180	200	
<b>Drop Wire and Threaded Rod Clip</b>						
<b>BEST SELLER JP75DW-L20</b>	J Hook with clip for use with #12 wire, threaded rod up to 3/8" (9.5mm) Dia. or 1/8" – 3/8" (3.2mm – 9.5mm) thick flanges	0.75 (19.0)	5	8	10	Nylon 6.6 J Hook with Metal Attachments
<b>BEST SELLER JP131DW-L20</b>		1.31 (33.3)	15	25	29	
<b>BEST SELLER JP2DW-L20</b>		2.00 (50.8)	30	46	55	
<b>BEST SELLER JP4DW-X20</b>		4.00 (101.6)	115	180	200	

\*The above cable Dia. represent the nominal Panduit cable Dia. per performance level for specific cable fill information based on specific part numbers, please contact Customer Service

\*\*Suitable for use in air handling spaces in accordance with Sec. 300.22(C) and (D) of the National Electrical Code when mounted as single units or in pairs. JP4 family of parts suitable for use in single unit configurations only Listed in accordance with CAN/ULC S102.2 when mounted as single units or in pairs. Minimum spacing of 4" (1220mm) required between mount points. (Flame Spread Rating = 0, Smoke Developed Classification = 20)

### J-Pro™ Cable Support System (continued)



JP131SBC50-L20

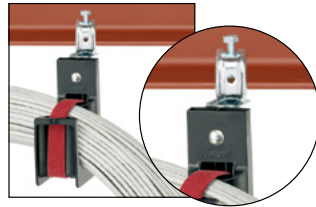

JP2SBC50RB-L20

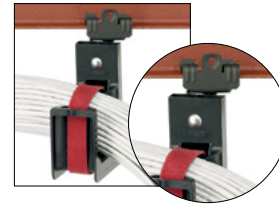

JP2HBC25RB-L20



Part Number	Description	Max. Bundle Capacity In. (mm)	Max. Cable Capacity*			Material**
			Category 6A-SD/6A [0.3 In. (7.62mm)]	Category 6 [0.24 In. (6.1mm)]	Category 5e [0.24 In. (5.84mm)]	

#### Screw-On Beam Clamps

JP131SBC50-L20	J Hook with screw-on beam clamp for use with flanges up to 1/2" (12.7mm) thick. Rotates 360 degrees	1.31 (33.3)	15	25	29	Nylon 6.6 J Hook with Metal Attachments
JP4SBC50-X20		4.00 (101.6)	115	180	200	
JP75SBC50RB-L20		0.75 (19.0)	5	8	10	
<b>BEST SELLER</b> JP2SBC50RB-L20	J Hook with screw-on beam clamp for use with flanges up to 1/2" (12.7mm) thick	2.00 (50.8)	30	46	55	

#### Hammer-On Beam Clamps

JP75HBC25RB-L20	J Hook with hammer-on beam clamp for use with flanges 1/8" – 1/4" (3.2mm – 6.4mm) thick. Rotates 360 degrees	0.75 (19.0)	5	8	10	Nylon 6.6 J Hook with Metal Attachments
JP131HBC25RBL20		1.31 (33.3)	15	25	29	
JP2HBC25RB-L20		2.00 (50.8)	30	46	55	
JP4HBC25RB-X20		4.00 (101.6)	115	180	200	
JP75HBC50RB-L20	J Hook with hammer-on beam clamp for use with flanges 5/16" – 1/2" (7.9mm – 12.7mm) thick. Rotates 360 degrees	0.75 (19.0)	5	8	10	
JP131HBC50RBL20		1.31 (33.3)	15	25	29	
JP2HBC50RB-L20		2.00 (50.8)	30	46	55	
JP4HBC50RB-X20		4.00 (101.6)	115	180	200	

\*The above cable Dia. represent the nominal Panduit cable Dia. per performance level

for specific cable fill information based on specific part numbers, please contact Customer Service

\*\*Suitable for use in air handling spaces in accordance with Sec. 300.22(C) and (D) of the National Electrical Code when mounted as single units or in pairs. JP4 family of parts suitable for use in single unit configurations only Listed in accordance with CAN/ULC S102.2 when mounted as single units or in pairs. Minimum spacing of 4' (1220mm) required between mount points. (Flame Spread Rating = 0, Smoke Developed Classification = 20)



### Like what you see and want more?

For more Stronghold™ offerings, visit [www.panduit.com/stronghold](http://www.panduit.com/stronghold)



# Wire Basket Overhead Cable Tray Routing System

Maximize Space and Increase Network Performance in your Data Center



## Versatility

Can be installed in any enterprise, data center or telecom room



## Adaptability

The wire basket's pathway sections are available in six standard widths and the basket's system includes multiple styles of mounting brackets to adapt to various support and building structures



## Designed Better

The pathway sections consist of a welded steel mesh that provides a higher strength-to-weight ratio and load-carrying capacity than the competition. The wire basket offers a safe working load that is 28 percent better than others on the market.



## Lighter and Larger

The basket is up to 20 percent lighter than other brands and has larger openings resulting in less cutting when completing applications such as sweeps by up to 50 percent\*



## Colorful Options

Available in three colors – black, white and electro zinc – to suit your data center needs



## Sustainability

Protection of the environment is critical; the wire basket is manufactured with a minimum 70 percent recycled steel.



## Splice It Up

Bolt-on, push-on, and expansion splices are used to join the sections of pathway together and create an electrically continuous connection



## Safety

Wire basket produces fewer sharp edges to better protect installers. With less weight, it is easier to install overhead. The basket is also UL Classified for suitability for use as Equipment Grounding Conductor\*\*

Like what you see and want more?

For more information about Wire Basket,  
[www.panduit.com/wire-basket](http://www.panduit.com/wire-basket)



\*Panduit engineering study

\*\*In accordance with Sections 392.6(A) and 392.(B) of the NFPA 70 National Electric Code with AMD 1-5 and NEMA VE1.

# CABLE ROUTING SYSTEMS

---

24x4 FiberRunner® Routing System.....	120
12x4 FiberRunner® Routing System.....	125
6x4 FiberRunner® Routing System .....	131
4x4 FiberRunner® Routing System.....	137
4x4 and 6x4 FiberRunner® Mounting Brackets.....	142
2x2 FiberRunner® Routing System .....	143
FiberRunner® Brackets and Accessories.....	147
WireBasket Overhead Cable Tray Routing System .....	149
Wire Basket Intersection Hardware .....	152
Wire Basket Waterfalls.....	154
Wire Basket Tray Liners and Divider Walls.....	155
Pan-Way® LD Surface Raceway System.....	156
Pan-Way® LDPH Surface Raceway System .....	160
Pan-Way® T-45 Surface Raceway System.....	163
Pan-Way® T-70 Surface Raceway System .....	166
Pan-Way® Junction Boxes.....	169
Above Floor Raceway.....	169
Raceway Faceplates .....	169

### 24x4 FiberRunner® Routing System Roadmap

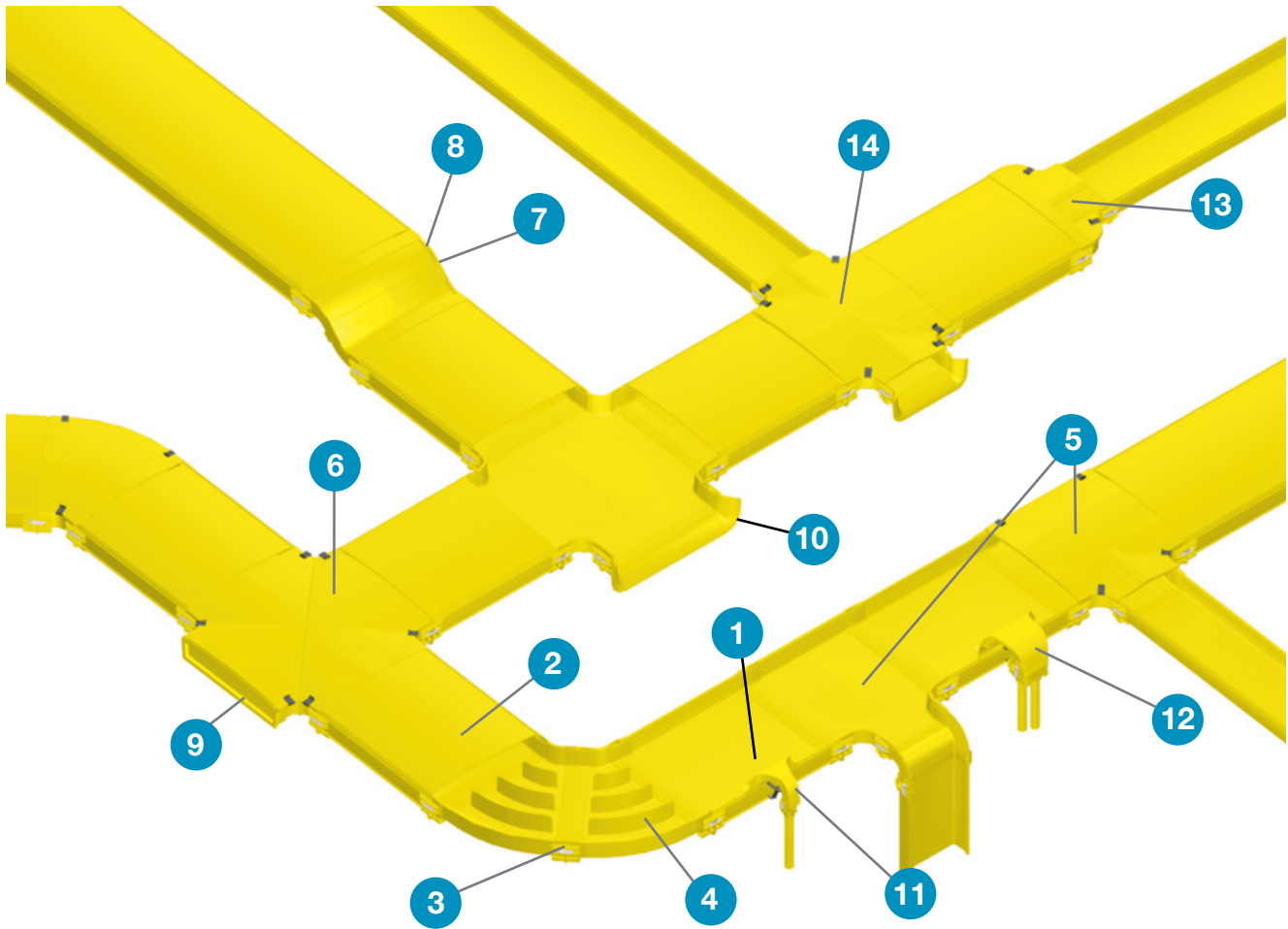

### 24x4 FiberRunner® Mounting Brackets

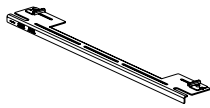



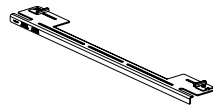



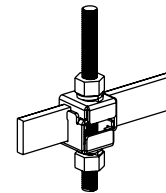





**FR24TBE12 - Existing Threaded Rod QuikLock™ Bracket** (see page 124)



**FR24TBN12 - New Threaded Rod QuikLock™ Bracket** (see page 124)

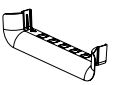

**F2PCLB12 - Two-Piece Ladder Rack Bracket for Attaching Threaded Rod to 1.5 inches - 2 inches Ladder Rack** (see page 148)

1		FR24X4**10 – 24x4 Channel (see page 122)
2		FRCV24**10 – 24x4 Snap-On Cover (see page 122)
3		FRBC24X4L** – 24x4 QuikLock Coupler (see page 122)
4		FRH4524X4L** – 24x4 Horizontal 45° Angle Fitting and FRH45CV24L** – Cover (see page 122)
5		FRT24X4W12L** – 24x4 Horizontal Tee with 12x4 Exit and FRTCV24W12L** – Cover (see page 123)
6		FRFWCCV24L** – Cover (see page 122) FRFWC24X4L** – 24x4 4-Way Cross Fitting
7		FRIV4524X4L** – 24x4 Inside Vertical 45° Angle Fitting (see page 123)
8		FROV4524X4L** – 24x4 Outside Vertical 45° Angle Fitting and FROV45CV24L** – Cover (see page 123)
9		FREC24X4L** – 24x4 End Cap Fitting (see page 123)
10		FRTR24X4L** – 3-Sided BRC Trumpet Spillout for 24x4 Exit (see page 123)
11		FRSPJ2X2L** – Spill-Over Junction with 2x2 Exit (see page 147)
12		FRSPJ4X4L** – Spill-Over Junction with 4x4 Exit (see page 141)
13		FRRF2412L** – 24x4 to 12x4 Reducer Fitting and FRRF2412CVL** – Cover (see page 123)
14		FRFWC24X4W12L** – 24x4 4-Way Cross Fitting with 12x4 Exits and FRFWCCV24W12L** – Cover (see page 122)

- Product Showcase
- Copper Systems
- Fiber Systems
- Industrial Networks
- Audio Video Systems
- Keystone Cabling Systems
- Cabinets, Thermal Mgmt, Racks, Enclosures & Cable Mgmt
- Power Management
- Cable Management Accessories
- Cable Routing Systems
- Electrical Solutions for Network Infrastructure
- Part Number Index



### 24x4 FiberRunner® Routing System – Channel and Cover

- Robust, large capacity 24x4 system ideal for use with large cable counts
- QuikLock Couplers and Brackets reduce system installation time dramatically
- Channel, covers, fittings and other non-metallic system components made from V-0 flame class rated material
- Compatible with all sizes of FiberRunner Routing Systems, Cable Management, and Racks

Part Number	Description	Color**
<b>24x4 Channel</b>		
<b>FR24X4**10</b>	Used to carry cables horizontally throughout the system. Use QuikLock Coupler FRBC24X4L** to attach channel and/or fittings	Yellow (YL), Black (BL)
<b>24x4 Snap-On Cover</b>		
<b>FRCV24**10</b>	Snap-on cover for channel FR24X4**10. Supplied in four 30.0" (762mm) long pieces	Yellow (YL), Black (BL)

\*\*Insert colors Yellow (YL) or Black (BL)



FR24X4YL10



FRCV24YL10

### 24x4 FiberRunner® QuikLock™ Coupler

- Pre-assembled to provide fast mechanical assembly of components
- No tools required for installation; bolts loosen for component disassembly

Part Number	Description	Color**
<b>FRBC24X4L**</b>	Coupler quickly joins two sections of channel and/or fittings	Yellow (YL), Black (BL)

\*\*Insert colors Yellow (YL) or Black (BL)



FRBC24X4LYL

### 24x4 FiberRunner® System Fittings

- Minimum 3-inch (76.2mm) bend radius control fittings
- Protect against signal loss and performance degradation
- Assemble using FRBC QuikLock Couplers

Part Number	Description	Couplers Required	Color**
<b>24x4 4-Way Cross Fitting</b>			
<b>FRFWC24X4L**</b>	Attaches to a 24x4 channel and/or fittings to create a horizontal 4-way cross intersection with four 24x4 exits. Can be used as a tee intersection when used with a FREC24X4L** end cap fitting to cover one exit opening. Accepts split cover FRFWCCV24L**	(4 pcs.) FRBC24X4L**	Yellow (YL), Black (BL)

#### Cover for 24x4 4-Way Cross Fitting

<b>FRFWCCV24L**</b>	Cover for the 24x4 4-way Cross Fitting	—	Yellow (YL), Black (BL)
---------------------	--	---	-------------------------

#### 24x4 4-Way Cross Fitting with 12x4 Exits

<b>FRFWC24X4W12L**</b>	Attaches to a 24x4 channel and/or fittings to create a horizontal 4-way cross intersection with two 24x4 exits and two 12x4 exits. Accepts split cover FRFWCCV24W12L**	(2 pcs.) FRBC24X4L**	Yellow (YL), Black (BL)
------------------------	--	----------------------	-------------------------

#### Cover for 24x4 4-Way Cross Fitting with 12x4 Exits

<b>FRFWCCV24W12L**</b>	Cover for the 24x4 4-way cross fitting with 12x4 exits FRFWC24X4W12L**	—	Yellow (YL), Black (BL)
------------------------	--	---	-------------------------

#### 24x4 Horizontal 45° Angle Fitting

<b>FRH4524X4L**</b>	Attaches to a 24x4 channel and/or fittings to create a 45° horizontal turn from a straight horizontal run	(2 pcs.) FRBC24X4L**	Yellow (YL), Black (BL)
---------------------	---	----------------------	-------------------------

#### Cover for 24x4 Horizontal 45° Angle Fitting

<b>FRH45CV24L**</b>	Cover for the horizontal 45° angle fitting FRH4524X4L**	—	Yellow (YL), Black (BL)
---------------------	---	---	-------------------------

\*\*Insert colors Yellow (YL) or Black (BL)



FRFWC24X4LYL

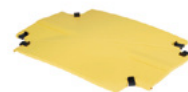

FRFWCCV24L



FRFWC24X4W12LYL



FRFWCCV24W12LYL



FRH4524X4LYL



FRH45CV24LYL

### 24x4 FiberRunner® System Fittings

Part Number	Description	Couplers Required	Color**
<b>24x4 Horizontal Tee with 12x4 Exits</b>			
<b>FRT24X4W12L**</b>	Attaches to a 24x4 channel and/or fittings to create a 90° horizontal branch with a 12x4 exit from straight horizontal run. Accepts cover FRTC24Q12LYL	(2 pcs.) FRBC24X4L** (1 pc.) FRBC12X4L**	Yellow (YL), Black (BL)
<b>Cover for 24x4 Horizontal Tee with 12x4 Exits</b>			
<b>FRTC24W12L**</b>	Cover for the horizontal tee fitting FRT24X4W12L** with one 12x4 exit	—	Yellow (YL), Black (BL)
<b>24x4 Outside Vertical 45° Fitting</b>			
<b>FROV4524X4L**</b>	Attaches to a 24x4 channel and/or fittings to create a 45° downward angle from a straight horizontal run. Used with inside vertical 45° angle fitting FROV4524X4L** to change level of a horizontal run	(2 pcs.) FRBC24X4L**	Yellow (YL), Black (BL)
<b>Cover for 24x4 Outside Vertical 45° Angle Fitting</b>			
<b>FROV45CV24L**</b>	Cover for the outside vertical 45° angle fitting FROV4524X4LYL	—	Yellow (YL), Black (BL)
<b>24x4 Inside Vertical 45° Fitting</b>			
<b>FRIV4524X4L**</b>	Attaches to a 24x4 channel and/or fittings to create a 45° upward angle from a straight horizontal run. Used with outside vertical 45° angle fitting FROV4524X4L** to change level of a straight horizontal run. Includes cover	(2 pcs.) FRBC24X4L**	Yellow (YL), Black (BL)
<b>Reducer from 24x4 to 12x4 Fitting or Channel</b>			
<b>FRRF2412L**</b>	Attaches any 24x4 FiberRunner Fitting or Channel to any 12x4 FiberRunner Fitting or Channel	(1 pc.) FRBC24X4L** (1 pc.) FRBC12X4L**	Yellow (YL), Black (BL)
<b>Cover for 24x4 to 12x4 Reducer Fitting or Channel</b>			
<b>FRRF2412CVL**</b>	Cover for FRRF2412L**	—	Yellow (YL), Black (BL)
<b>24x4 End Cap Fitting</b>			
<b>FREC24X4L**</b>	Used for closing off open ends of the channel or fittings	—	Yellow (YL), Black (BL)

\*\*Insert colors Yellow (YL) or Black (BL)



**FRT24X4W12LYL**



**FRTC24W12LYL**



**FROV4524X4LYL**



**FROV45CV24LYL**



**FRIV4524X4LYL**



**FRRF2412LYL**



**FRRF2412CVLYL**



**FREC24X4LYL**

### 24x4 FiberRunner® System Spillouts

- Spill-overs allow safe transition from horizontal to vertical runs
- 2-inch (50.8mm) bend radius control
- Transition to channel, slotted channel, and corrugated loom tubing

Part Number	Description	Couplers Required	Color**
<b>3-Sided BRC Trumpet Spillout for 24x4 Exits</b>			
<b>FRTR24X4L**</b>	Used to limit the bend radius of the cable to 3.0" (76.2mm) when exiting from the 24x4 channel or a 24x4 horizontal tee	(1 pc.) FRBC24X4L**	Yellow (YL), Black (BL)

\*\*Insert colors Yellow (YL) or Black (BL)



**FRTR24X4LYL**

- Product Showcase
- Copper Systems
- Fiber Systems
- Industrial Networks
- Audio Video Systems
- Keystone Cabling Systems
- Cabinets, Thermal Mgmt, Racks, Enclosures & Cable Mgmt
- Power Management
- Cable Management Accessories
- Cable Routing Systems
- Electrical Solutions for Network Infrastructure
- Part Number Index

### 24x4 FiberRunner® Mounting Brackets

Part Number	Description	For Threaded Rod Size In.
<b>Existing Threaded Rod QuikLock Mounting Bracket</b>		
<b>FR24TBE12</b>	Used to support the 24x4 system by spanning two 0.5" (12.7mm) existing threaded rod drops	0.5
<b>New Threaded Rod QuikLock Bracket</b>		
<b>FR24TBN12N</b>	Used to support the 24x4 system from new threaded rod installations	0.5
<b>Trapeze QuikLock Bracket</b>		
<b>FR12TB2412</b>	Used to support the 24x4 system by spanning two existing threaded rod drops	0.5



**FR24TBE12**

- Product Showcase
- Copper Systems
- Fiber Systems
- Industrial Networks
- Audio Video Systems
- Keystone Cabling Systems
- Cabinets, Thermal Mgmt, Racks, Enclosures & Cable Mgmt
- Power Management
- Cable Management Accessories
- Cable Routing Systems
- Electrical Solutions for Network Infrastructure
- Part Number Index

### 12x4 FiberRunner® Routing System Roadmap

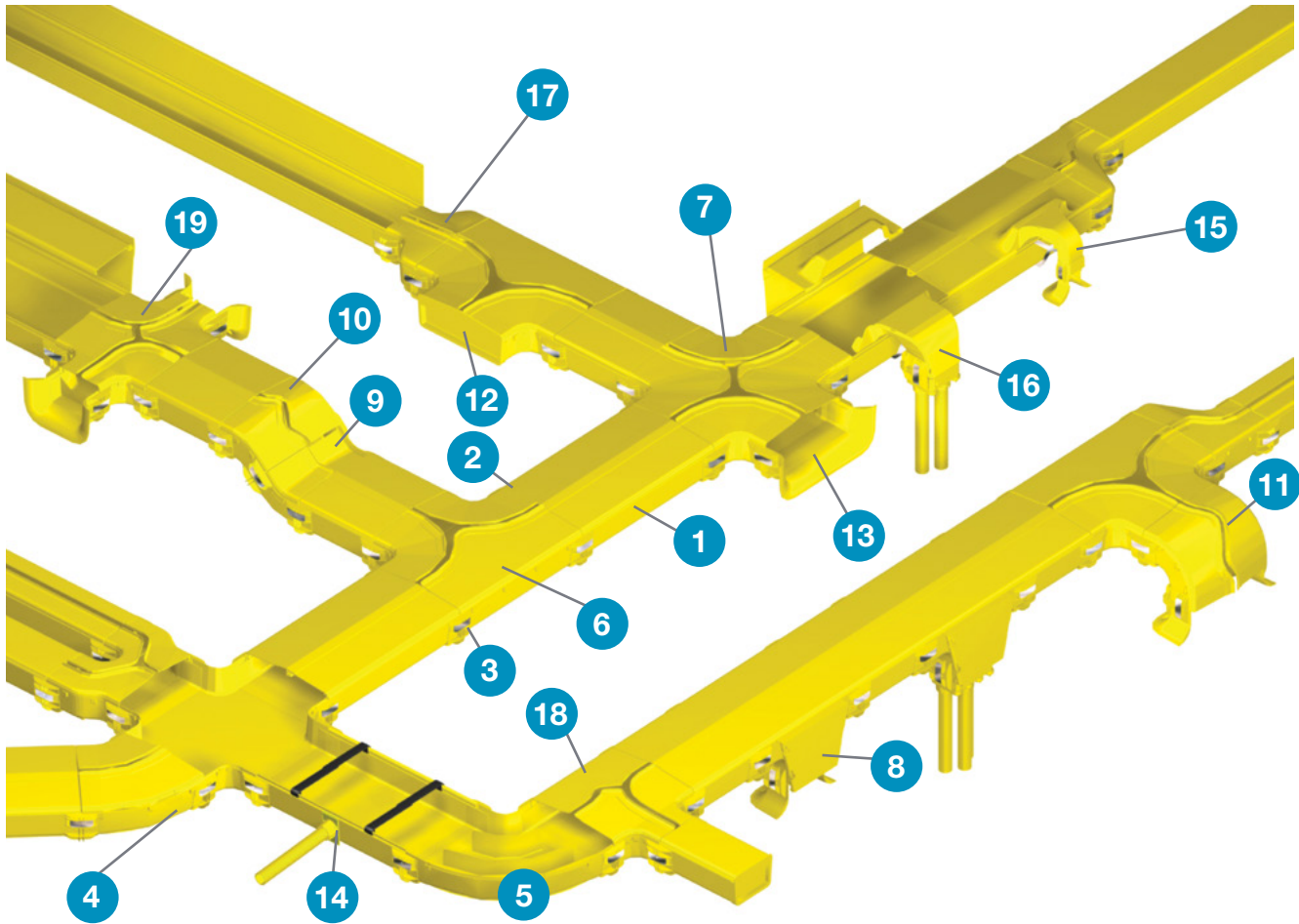

- Product Showcase
- Copper Systems
- Fiber Systems
- Industrial Networks
- Audio Video Systems
- Keystone Cabling Systems
- Cabinets, Thermal Mgmt, Racks, Enclosures & Cable Mgmt
- Power Management
- Cable Management Accessories
- Cable Routing Systems
- Electrical Solutions for Network Infrastructure
- Part Number Index

### 12x4 FiberRunner® Mounting Brackets

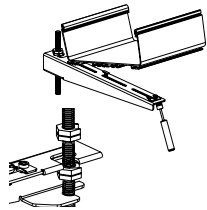

**FR12TRBE58** – Existing Threaded Rod QuikLock™ Bracket (see page 130)

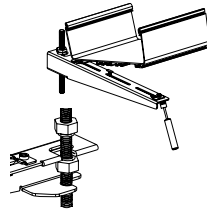

**FR12TRBN58** – New Threaded Rod QuikLock™ Bracket (see page 130)

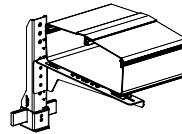

**FR12ALB** – Adjustable Ladder Bracket (see page 130)

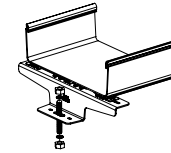

**FR12CS58** – Center Support QuikLock™ Bracket (see page 130)

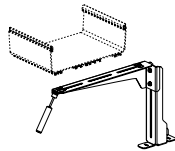

**FR12ACAB** – Adjustable Cabinet Bracket (see page 130)

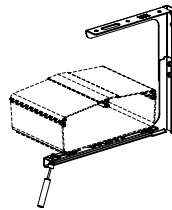



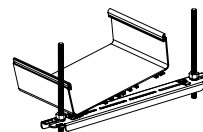







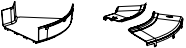
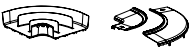





**FR12ACB58N** – Top Support Adjustable “C” QuikLock™ Bracket (see page 130)



**FR12TB58** – Trapeze QuikLock™ Bracket (see page 130)

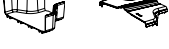

Product Showcase	1		FR12X4**10 – 12x4 FiberRunner Channel (see page 127)
	2		FRHC12**10 – 12x4 Snap-On Hinged Cover (see page 127)
Copper Systems	3		FRBC12X4L** – 12x4 QuikLock Coupler (see page 127)
Fiber Systems	4		FRH4512X4L** – 12x4 Horizontal 45° Angle Fitting and FRH45SC12L** – Split Cover (see page 128)
	5		FRR4512X4L** – 12x4 Horizontal 90° Angle Fitting and FRRASC12L** – Split Cover (see page 128)
Industrial Networks	6		FRT12X4L** – 12x4 Horizontal Tee Fitting and FRTSC12L** – Split Cover (see page 128)
	7		FRFWC12X4L** – 12x4 4-Way Cross Fitting and FRFWCSC12L** – Split Cover (see page 127)
Audio Video Systems	8		FRVT12X4L** – 12x4 Vertical Tee (see page 129)
Keystone Cabling Systems	9		FRIV4512X4L** – 12x4 Inside Vertical 45° Angle Fitting (see page 129)
	10		FROV4512X4L** – 12x4 Outside Vertical 45° Angle Fitting and FROV45SC12L** – Split Cover (see page 129)
Cabinets, Thermal Mgmt, Racks, Enclosures & Cable Mgmt	11		FROVRA12X4L** – 12x4 Outside Vertical 90° Angle Fitting and FROVRASC12L** – Split Cover (see page 129)
Power Management	12		FREC12X4L** – 12x4 End Cap Fitting (see page 128)
	13		FRTR12X4L** – 3-Sided BRC Trumpet Spillout for 12x4 Exit (see page 129)
Cable Management Accessories	14		FR1.5IDEL** – 1-Port Spillout Side Exit to 1.5" (38mm) Inside Diameter Corrugated Tubing (see page 147)
	15		FRSPJ2X2L** – Spill-Over Junction with 2x2 Exit (see page 147) and FRSPJC212L** – Cover for 12x4 System (see page 129)
Cable Routing Systems	16		FRSPJ4X4L** – Spill-Over Junction with 4x4 Exit (see page 141) and FRSPJC412L** – Cover for 12x4 System (see page 129)
	17		FRRF126LS** – 12x4 to 6x4 FiberRunner Reducer Fitting and FRRF126SCL** – Split Cover (see page 130)
Electrical Solutions for Network Infrastructure	18		FRT12X4W6L** – 12x4 Horizontal Tee with 6x4 Exit and FRTSC12W6L** – Split Cover (see page 128)
	19		FRFWC12X4W6L** – 12x4 4-Way Cross Fitting with 6x4 Exits and FRFWCSC12W6L** – Split Cover (see page 128)

### 12x4 FiberRunner® Routing System – Channel and Cover

- Robust, large capacity 12x4 system ideal for use with large cable counts
- Multiple spillout options provide versatility to mate to various equipment and rack configurations
- QuikLock Couplers and Brackets reduce system installation time dramatically
- Channel, covers, fittings and other non-metallic system components made from V-0 flame class rated material
- Compatible with all sizes of FiberRunner Routing Systems, Cable Management, and Racks
- Compliant with the applicable tests in Telcordia GR-63-CORE Network Equipment Building Systems (NEBS) Level 3

Part Number	Description	Color**
-------------	-------------	---------

#### 12x4 FiberRunner Channel

**BEST SELLER**

<b>FR12X4**10</b>	Used to carry the cables horizontally throughout the system. Accepts cable retainers FRCR12L**-X or hinged cover FRHC12**10. Use QuikLock Coupler FRBC12X4LYL to attach channel and/or fittings	Yellow (YL), Black (BL)
-------------------	---	-------------------------

#### 12x4 Snap-On Hinged Cover

<b>FRHC12**10</b>	Snap-on hinged cover for channel FR12X4**10	Yellow (YL), Black (BL)
-------------------	---	-------------------------

\*\*Insert colors Yellow (YL) or Black (BL)

### 12x4 FiberRunner® QuikLock™ Coupler

- Pre-assembled to provide fast mechanical assembly of components
- No tools required for installation; bolts loosen for component disassembly

Part Number	Description	Color**
<b>FRBC24X4L**</b>	Coupler quickly joins two sections of channel and/or fittings	Yellow (YL), Black (BL)
<b>FRBC24X4L**-X ●</b>		

-X indicates 20 couplers per package to reduce single-use plastic

\*\*Insert colors Yellow (YL) or Black (BL)

### 12x4 FiberRunner® System Fittings

- Minimum 2-inch (50.8mm) bend radius control fittings
- Protect against signal loss and performance degradation
- Assemble using FRBC QuikLock Couplers
- Split covers snap onto each fitting
- Covers feature 0.75-inch (19mm) gap to allow cable to be laid in

Part Number	Description	Couplers Required	Color**
-------------	-------------	-------------------	---------

#### 12x4 4-Way Cross Fitting

<b>FRFWC12X4L**</b>	Attaches to a 12x4 channel and/or fitting to create a horizontal 4-way cross intersection with two 12x4 exits	—	Yellow (YL), Black (BL)
---------------------	---	---	-------------------------

#### Split Cover for 12x4 4-Way Cross Fitting

<b>FRFWCSC12L**</b>	Split cover for the 4-way cross fitting FRFWC12X4L**	—	Yellow (YL), Black (BL)
---------------------	--	---	-------------------------

#### 12x4 4-Way Cross Fitting with 4x4 Exits

<b>FRFWC12X4W4L**</b>	Attaches to a 12x4 channel and/or fittings to create a horizontal 4-way cross intersection with two 4x4 exits. Accepts split cover FRFWCSC12W4L**	(2 pcs.) FRBC12X4L** (2 pcs.) FRBC4X4L**	Yellow (YL), Black (BL)
-----------------------	---	---	-------------------------

#### Split Cover for 12x4 4-Way Cross Fitting with 4x4 Exits

<b>FRFWCSC12W4L**</b>	Split cover for the 4-way cross fitting FRFWC12X4W4L**	—	Yellow (YL), Black (BL)
-----------------------	--	---	-------------------------

#### 12x4 4-Way Cross Fitting with 6x4 Exits

<b>FRFWC12X4W6L**</b>	Attaches to a 12x4 channel and/or fittings to create a horizontal 4-way cross intersection with two 6x4 exits. Accepts split cover FRFWCSC12W6L**	(2 pcs.) FRBC12X4L** (2 pcs.) FRB.C6X4L**	Yellow (YL), Black (BL)
-----------------------	---	--	-------------------------

#### Split Cover for 12x4 4-Way Cross Fitting with 6x4 Exits

<b>FRFWCSC12W6L**</b>	Split cover for the 4-way cross fitting FRFWC12X4W6L**	—	Yellow (YL), Black (BL)
-----------------------	--	---	-------------------------

\*\*Insert colors Yellow (YL) or Black (BL)

● = Packaged with reduced Single-Use Plastic



FR12X4YL10



FRBC12X4LYL



FRFWC12X4LYL



FRFWCSC12LYL



FRH4512X4LYL



FRFWC12X4W6LYL

Product Showcase

Copper Systems

Fiber Systems

Industrial Networks

Audio Video Systems

Keystone Cabling Systems

Cabinets, Thermal Mgmt, Racks, Enclosures & Cable Mgmt

Power Management

Cable Management Accessories

Cable Routing Systems

Electrical Solutions for Network Infrastructure

Part Number Index

### 12x4 FiberRunner® System Fittings (continued)

Part Number	Description	Couplers Required	Color**
<b>12x4 Horizontal Tee Fitting</b>			
<b>FRT12X4L**</b>	Attaches to a 12x4 channel and/or fittings to create a 90° horizontal branch with a 12x4 exit from straight horizontal run. Accepts split cover FRTSC12L**	(3 pcs.) FRBC12X4L**	Yellow (YL), Black (BL)
<b>Split Cover for 12x4 Horizontal Tee Fitting</b>			
<b>FRTSC12L**</b>	Split cover for the horizontal tee fitting FRT12X4L**. Snap-on feature allows cover to be installed and removed with no tools required. Creates radiused 0.75" (19mm) opening for easy access to add or remove cables	—	Yellow (YL), Black (BL)
<b>12x4 Horizontal 45° Angle Fitting</b>			
<b>FRH4512X4L**</b>	Attaches to a 12x4 channel and/or fitting to create a 45° horizontal turn from a straight horizontal run. Accepts split cover FRH45SC12L**	—	Yellow (YL), Black (BL)
<b>Split Cover for 12x4 Horizontal 45° Angle Fitting</b>			
<b>FRH45SC12L**</b>	Split cover for the horizontal 45° angle fitting FRH4512X4LYL	—	Yellow (YL), Black (BL)
<b>12x4 Horizontal 90° Angle Fitting</b>			
<b>FRR12X4L**</b>	Attaches to a 12x4 channel and/or fitting to create a 90° horizontal turn from a straight horizontal run. Accepts split cover FRRASC12L**	(2 pcs.) FRBC12X4L**	Yellow (YL), Black (BL)
<b>Split Cover for 12x4 Horizontal 90° Angle Fitting</b>			
<b>FRRASC12L**</b>	Split cover for the horizontal right angle fitting FRR12X4LYL	—	Yellow (YL), Black (BL)
<b>12x4 Horizontal Tee with 4x4 Exits</b>			
<b>FRT12X4W4L**</b>	Attaches to a 12x4 channel and/or fittings to create a 90° horizontal branch with a 4x4 exit from straight horizontal run. Accepts split cover FRTSC12W4L**	(2 pcs.) FRBC12X4L** (1 pc.) FRBC4X4L**	Yellow (YL), Black (BL)
<b>Split Cover for 12X4 Horizontal Tee with 4x4 Exits</b>			
<b>FRTSC12W4L**</b>	Split cover for the horizontal tee with 4x4 exit fitting FRT12X4W4L**. Snap-on feature allows cover to be installed and removed without tools. Creates a 0.75" (19mm) opening for easy access to add or remove cables	—	Yellow (YL), Black (BL)
<b>12x4 Horizontal Tee with 6x4 Exits</b>			
<b>FRT12X4W6L**</b>	Attaches to a 12x4 channel and/or fittings to create a 90° horizontal branch with a 6x4 exit from straight horizontal run. Accepts split cover FRTSC12W6L**	(2 pcs.) FRBC12X4L** (1 pc.) FRBC6X4L**	Yellow (YL), Black (BL)
<b>Split Cover for 12x4 Horizontal Tee with 6x4 Exit</b>			
<b>FRTSC12W6L**</b>	Split cover for the horizontal tee with 6x4 exit fitting FRT12X4W6L**. Snap-on feature allows cover to be installed and removed without tools. Creates radiused 0.75" (19mm) opening for easy access to add or remove cables	—	Yellow (YL), Black (BL)
<b>12x4 Outside Vertical 45° Angle Fitting</b>			
<b>FROV4512X4L**</b>	Attaches to a 12x4 channel and/or fitting to create a 45° downward angle from a straight horizontal run. Used with inside vertical 45° angle fitting FRIV4512X4L** to change level of a horizontal run. Accepts split cover FROV45SC12L**	(2 pcs.) FRBC12X4L**	Yellow (YL), Black (BL)
<b>Split Cover for 12x4 Outside Vertical 45° Angle Fitting</b>			
<b>FROV45SC12L**</b>	Split cover for the outside vertical 45° angle fitting FROV4512X4L**	—	Yellow (YL), Black (BL)
<b>12x4 Outside Vertical 90° Angle Fitting</b>			
<b>FROVRA12X4L**</b>	Attaches to a 12x4 channel and/or fitting to create a 90° vertical turn down from a straight horizontal run. Accepts split cover FROVRASC12L**	(2 pcs.) FRBC12X4L**	Yellow (YL), Black (BL)
<b>Split Cover for 12x4 Outside Vertical 90° Angle Fitting</b>			
<b>FROVRASC12L**</b>	Split cover for the outside vertical 90° angle fitting FROVRA12X4L**	—	Yellow (YL), Black (BL)

\*\*Insert colors Yellow (YL) or Black (BL)



FRT12X4LYL



FRTSC12LYL



FRH4512X4LYL



FRH45SC12LYL



FRR12X4LYL



FRT12X4W4LYL



FRT12X4W6LYL



FRTSC12W6LYL



FROV4512X4LYL



FROV45SC12LYL



FROVRA12X4LYL



FROVRASC12LYL

### 12x4 FiberRunner® System Fittings (continued)

Part Number	Description	Couplers Required	Color**
<b>12x4 Inside Vertical 45° Fitting and Cover</b>			
<b>FRIV4512X4L**</b>	Attaches to a 12x4 channel and/or fittings to create a 45° upward angle from a straight horizontal run. Used with outside vertical 45° angle fitting FROV4512X4L** to change level of a straight horizontal run. Includes cover	(2 pcs.) FRBC12X4L**	Yellow (YL), Black (BL)
<b>12x4 End Cap Fitting</b>			
<b>FREC12X4L**</b>	Used for closing off open ends of the channel or fittings	—	Yellow (YL), Black (BL)

\*\*Insert colors Yellow (YL) or Black (BL)

### 12x4 FiberRunner® System Spillouts

- Spill-overs allow safe transition from horizontal to vertical runs
- 2-inch (50.8mm) bend radius control
- Transition to channel, slotted channel, and corrugated loom tubing

Part Number	Description	Couplers Required	Color**
<b>12x4 Vertical Tee</b>			
<b>FRVT12X4L**</b>	Attaches to a 12x4 channel and/or fittings to create a 90° vertical drop from a horizontal run. Hinged door included. Accepts snap-on cover FRHC12L**6 in conjunction with channel	(2 pcs.) FRBC12X4L** (1 pc.) FRBC6X4L**	Yellow (YL), Black (BL)

#### 3-Sided BRC Trumpet Spillout for 6x4 Exit

<b>FRTR12X4L**</b>	Used to limit the bend radius of the cable to 3.0" (76.2mm) when exiting from the 12x4 channel or a 12x4 horizontal tee	(1 pc.) FRBC12X4L**	Yellow (YL), Black (BL)
--------------------	---	------------------------	----------------------------

#### Spill-Over Junction with 2x2 Exit for 12x4 Channel

<b>FRSPJ2X2L**</b>	The FiberRunner 2x2 Spill-Over Junction Fitting is used in cable routing systems. It assembles onto 4x4, 6x4, 12x4, or 24x4 FiberRunner Channels. It mounts directly to the existing installation with no alteration required	—	Yellow (YL), Black (BL)
--------------------	---	---	----------------------------

#### Cover for Spill-Over Junction with 2x2 Exit for 12x4 Channel

<b>FRSPJC212L**</b>	Used to fill enclose channel in conjunction with the spill-over junction FRSPJ2X2L**	—	Yellow (YL), Black (BL)
---------------------	--	---	----------------------------

#### Spill-Over Junction with 4x4 Exit for 12x4 Channel

<b>FRSPJ4X4L**</b>	The FiberRunner 4x4 Spill-Over Junction is used to fully enclose 4x4, 6x4, 12x4, or 24x4 channels. It mounts directly to the existing installation with no alteration required	—	Yellow (YL), Black (BL)
--------------------	--	---	----------------------------

#### Cover for Spill-Over Junction with 4x4 Exit for 12x4 Channel

<b>FRSPJC412L**</b>	Used to fully enclose 12x4 channel in conjunction with the spill-over junction FRSPJ4X4L**	—	Yellow (YL), Black (BL)
---------------------	--	---	----------------------------

#### Innerduct Transition Fitting

<b>FITF12X4</b>	Attaches to the end of a channel or fitting to transition up to ten pieces of solid 1.5" (38mm) inside Dia. innerduct	—	Yellow (YL), Black (BL)
-----------------	---	---	----------------------------

#### 12x4 Y-Reducer Fitting for 6x4 Exit

<b>FRY126L**</b>	Attaches any 12x4 FiberRunner Fitting or Channel to two 6x4 FiberRunner Channels	(1 pc.) FRBC12X4L** (2 pcs.) FRBC6X4L**	Yellow (YL), Black (BL)
------------------	--	--	----------------------------

#### Reducer Cover for the 12x4 Y-Reducer Fitting

<b>FRY126SCL**</b>	Reducer cover for the Y-reducer fitting FRY126L**	—	Yellow (YL), Black (BL)
--------------------	---	---	----------------------------

#### Reducer 12x4 Fitting to 6x4 Exit

<b>FRRF126LS**</b>	Attaches any FiberRunner 12X6 Fitting or Channel to any 6X4 FiberRunner Fitting or Channel. It accepts FRRF126SCL**	(1 pc.) FRBC12X6L** (1 pc.) FRBC6X4L**	Yellow (YL), Black (BL)
--------------------	---	---	----------------------------

\*\*Insert colors Yellow (YL) or Black (BL)



FRIV4512X4LYL



FREC12X4LYL



FRVT12X4LYL



FRTR12X4LYL



FRSPJ2X2LYL



FRSPJC212LYL



FRSPJ4X4LYL



FRSPJC412LYL



FITF12X4



FRY126LYL



FRY126SCLYL



FRRF126LSYL

Product Showcase

Copper Systems

Fiber Systems

Industrial Networks

Audio Video Systems

Keystone Cabling Systems

Cabinets, Thermal Mgmt, Racks, Enclosures & Cable Mgmt

Power Management

Cable Management Accessories

Cable Routing Systems

Electrical Solutions for Network Infrastructure

Part Number Index



### 12x4 FiberRunner® System Spillouts *(continued)*

Part Number	Description	Couplers Required	Color**
<b>Split Cover for Reducer 12x4 Fitting to 6x4 Exit</b>			
<b>FRRF126SCL**</b>	Split cover for reducer fitting FRRF126LS**	—	Yellow (YL), Black (BL)
<b>Left Reducer 12x4 Fitting to 6x4 Exit</b>			
<b>FRRF126LS**</b>	Attaches any 12x4 FiberRunner Fitting or Channel to any 6x4 FiberRunner Fitting or Channel. It accepts split cover FRRF126LSCL**	(1 pc.) FRBC12X6L** (1 pc.) FRBC6X4L**	Yellow (YL), Black (BL)
<b>Split Cover for Left Reducer 12x4 Fitting to 6x4 Exit</b>			
<b>FRRF126LSCL**</b>	Split cover for the reducer fitting FRRF126L**	—	Yellow (YL), Black (BL)
<b>Right Reducer 12x4 Fitting to 6x4 Exit</b>			
<b>FRRF126RL**</b>	Attaches any 12x4 FiberRunner Fitting or Channel to any 6x4 FiberRunner Fitting or Channel. It accepts split cover FRRF126RSCL**	(1 pc.) FRRF126L** (1 pc.) FRBC6X4L**	Yellow (YL), Black (BL)
<b>Split Cover for Right Reducer 12x4 Fitting to 6x4 Exit</b>			
<b>FRRF126RSCL**</b>	Split cover for the reducer fitting FRRF126RL**	—	Yellow (YL), Black (BL)

\*\*Insert colors Yellow (YL) or Black (BL)

#### 12x4 Cable Retainer

<b>FRCR12LBL-X</b> ●	Holds cable in the channel when the cover is not used	—	Black
----------------------	---	---	-------

-X indicates bulk packaged with 10 pieces per package to reduce single-use plastic

### 12x4 FiberRunner® Mounting Brackets

Part Number	Description	For Threaded Rod Size
<b>Top Support Adjustable "C" QuikLock Bracket</b>		
<b>FR12ACB12N</b>	Used to support the 12x4 system from any new threaded rod extending down directly from the ceiling, grid, or ladder rack system. Two position height adjustments to accommodate system with or without hinged cover. Bracket is secured to threaded rod with two nuts. The pre-assembled slide clamps enable fast assembly to channel	0.5"
<b>FR12ACB58</b>		0.625"
<b>Adjustable Cabinet Bracket</b>		
<b>FR12ACAB</b>	The FiberRunner QuikLock Adjustable Cabinet Bracket is used to support the 12x4 system, dual 6x4, or dual 4x4 systems by attaching to the top of the cabinets	0.5"
<b>Adjustable Ladder Rack Bracket</b>		
<b>FR12ALB</b>	Used to support the 12x4 system by attaching to any 0.375" (9.5mm) x 1.5" (38.1mm) or 0.375" (9.5mm) x 2" (50.8mm) ladder rack rail. Adjustable to nine incremental positions from 4" (101mm) to 12" (305mm) above or below the ladder rack	—
<b>Existing Threaded Rod QuikLock Bracket</b>		
<b>FR12TRBE58</b>	Used to support the 12x4 system from existing threaded rod installations	0.625"
<b>FR12TRBE58M</b>		16mm
<b>New Threaded Rod QuikLock Bracket</b>		
<b>FR12TRBN58</b>	Used to support the 12x4 systems from any new threaded rod installations	0.625"
<b>Center Support QuikLock Bracket</b>		
<b>FR12CS12</b>	Used to support the 12x4 systems from below with new threaded rod	0.5"
<b>FR12CS58</b>		0.625"
<b>FR12CS12M</b>		12mm
<b>Trapeze QuikLock Bracket</b>		
<b>FR12TB12</b>	Used to support the 12x4 system by spanning two threaded rod drops that are 18" apart. Can be installed from above or below. Bracket is secured to each threaded rod with two nuts. The pre-assembled slide clamps enable fast assembly to channel	0.5"
<b>FR12TB58</b>		0.625"
<b>FR12TB12M</b>		12mm

● = Packaged with reduced Single-Use Plastic



FRRF126SCLYL



FRRF126LSCLYL



FRRF126RLYL



FRRF126RSCLYL



FRCR12LBL-X



FR12ACAB



FR12ALB



FR12TRBN58



FR12CS58



FR12TB58



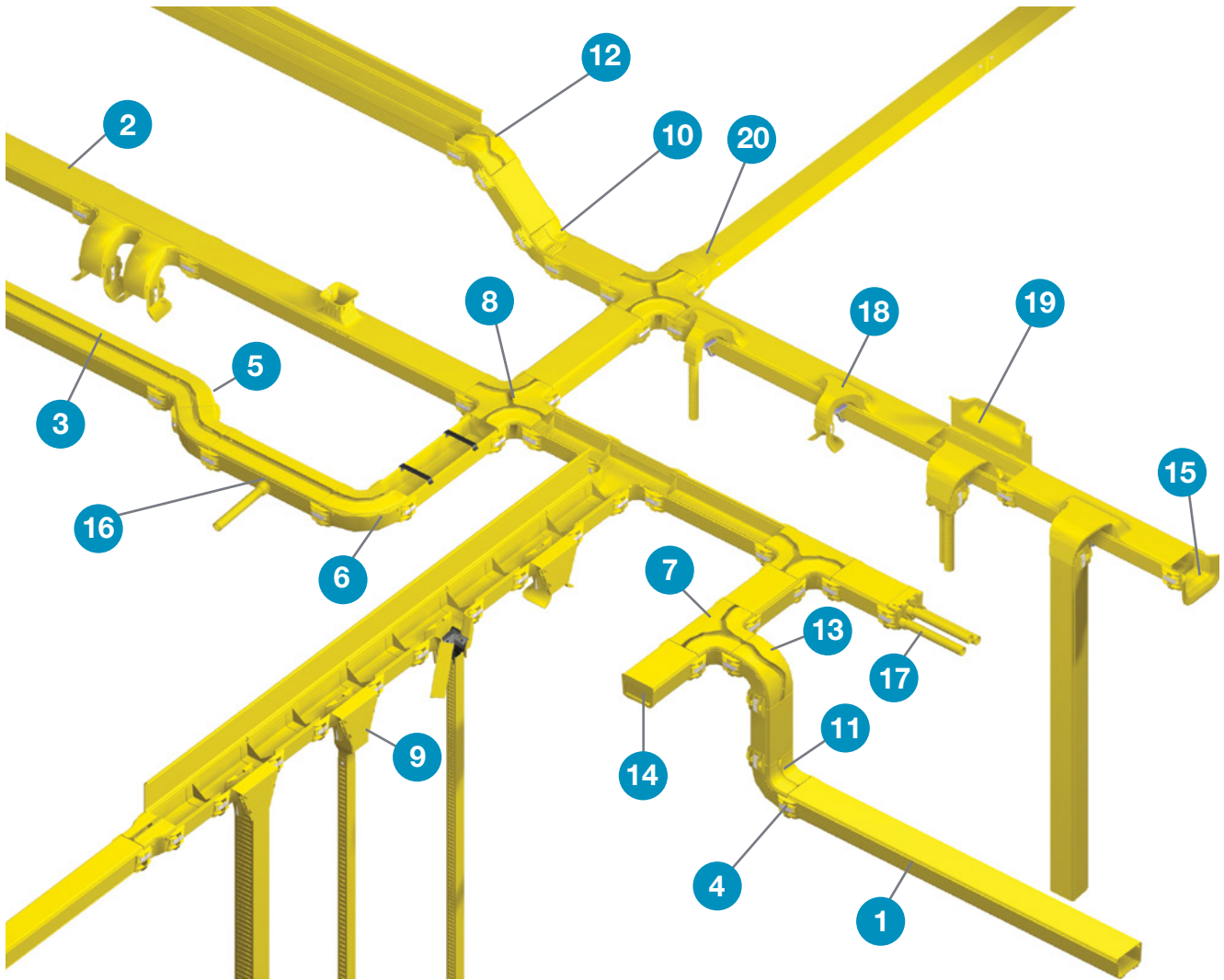





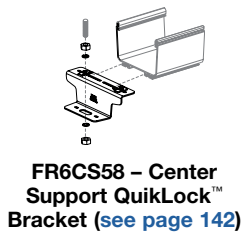
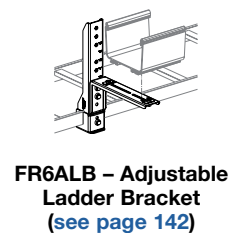
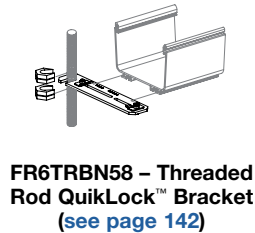
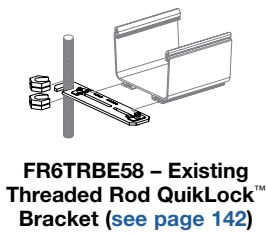





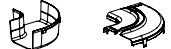



### 6x4 FiberRunner® Routing System Roadmap



- Product Showcase
- Copper Systems
- Fiber Systems
- Industrial Networks
- Audio Video Systems
- Keystone Cabling Systems
- Cabinets, Thermal Mgmt, Racks, Enclosures & Cable Mgmt
- Power Management
- Cable Management Accessories
- Cable Routing Systems
- Electrical Solutions for Network Infrastructure
- Part Number Index

### 4x4 and 6x4 FiberRunner® Mounting Brackets



Product Showcase	1		FR6X4**10 – 6x4 Channel (see page 133)
	2		FRHC6**10 – 6x4 Snap-On Hinged Cover (see page 133)
Copper Systems	3		FRSHC6**10 – 6x4 Split Hinged Cover (see page 133)
	4		FRBC6X4L** – 6x4 QuikLock Coupler (see page 133)
Fiber Systems	5		FRH456X4L** – 6x4 Horizontal 45° Angle Fitting and FRH45SC6L** – Split Cover (see page 134)
	6		FRR46X4L** – 6x4 Horizontal 90° Angle Fitting and FRRASC6L** – Split Cover (see page 134)
Industrial Networks	7		FRT6X4L** – 6x4 Horizontal Tee Fitting and FRTSC6L** – Split Cover (see page 134)
	8		FRFWC6X4L** – 6x4 4-Way Cross Fitting and FRFWCSC6L** – Split Cover (see page 133)
Audio Video Systems	9		FRVT6X4L** – 6x4 Vertical Tee (see page 135)
Keystone Cabling Systems	10		FRIV456X4L** – 6x4 Inside Vertical 45° Angle Fitting (see page 135)
	11		FRIVRA6X4L** – 6x4 Inside Vertical 90° Angle Fitting (see page 135)
Cabinets, Thermal Mgmt, Racks, Enclosures & Cable Mgmt	12		FROV456X4L** – 6x4 Outside Vertical 45° Angle Fitting and FROV45SC6L** – Split Cover (see page 134)
	13		FROVRA6X4L** – 6x4 Outside Vertical 90° Angle Fitting and FROVRASC6L** – Split Cover (see page 134)
Power Management	14		FREC6X4L** – 6x4 End Cap Fitting (see page 134)
	15		FRTR6X4L** – 3-Sided BRC Trumpet Spillover for 6x4 Exit (see page 135)
Cable Management Accessories	16		FR1.5IDEL** – 1-Port Spillover Side Exit to 1.5" (38mm) Inside Diameter Corrugated Tubing (see page 147)
	17		FRIDT6X4L** – 3-Port Spillover to 1.5" (38mm) Inside Diameter Corrugated Tubing (see page 141)
Cable Routing Systems	18		FRSPJ2X2L** – Spill-Over Junction with 2x2 Exit (see page 147) and FRSPJC26L** – Cover for 6x4 System (see page 136)
	19		FRSPJ4X4L** – Spill-Over Junction with 4x4 Exit (see page 141) and FRSPJC46L** – Cover for 6x4 System (see page 136)
Electrical Solutions for Network Infrastructure	20		FRRF6FR4L** – 6x4 to 4x4 FiberRunner Reducer Fitting and FRRF6FR4SCL** – Split Cover (see page 135)
Part Number Index			

### 6x4 FiberRunner® Routing System – Channel and Covers

- Robust, large capacity 6x4 system ideal for use with large cable counts
- Multiple spillout options provide versatility to mate to various equipment and rack configurations
- QuikLock Couplers and Brackets reduce system installation time dramatically
- Channel, covers, fittings and other non-metallic system components made from V-0 flame class rated material
- Compatible with all sizes of FiberRunner Routing Systems, Cable Management, and Racks
- Compliant with the applicable tests in Telcordia GR-63-CORE Network Equipment Building Systems (NEBS) Level 3

Part Number	Description	Color**
<b>6x4 Channels</b>		
<b>FR6X4**10</b>	Used to carry the cables horizontally throughout the system. Accepts hinged cable retainers FRCR6BL-X, hinged cover FRHC6**10 or split hinged cover FRSHC6**10. Use QuikLock Coupler FRBC6X4L** to attach channel and/or fittings	Yellow (YL), Black (BL)
<b>6x4 Snap-On Hinged Cover</b>		
<b>FRHC6**10</b>	Hinge feature enables positioning of cover at angles between 30° and 90°	Yellow (YL), Black (BL)

\*\*Insert colors Yellow (YL) or Black (BL)



### 6x4 FiberRunner® QuikLock™ Coupler

- Pre-assembled to provide fast mechanical assembly of components
- No tools required for installation; bolts loosen for component disassembly

Part Number	Description	Color**
<b>FRBC6X4L**</b>	Coupler quickly joins two sections of channel and/or fittings	Yellow (YL), Black (BL)
<b>FRBC6X4L**-E</b> ●		

-E indicates 20 couplers per package to reduce single-use plastic



### 6x4 FiberRunner® System Fittings

- Minimum 2-inch (50.8mm) bend radius control fittings
- Protect against signal loss and performance degradation
- Assemble using FRBC QuikLock Couplers
- Split covers snap onto each fitting

Part Number	Description	Couplers Required	Color**
<b>6x4 4-Way Cross Fitting</b>			
<b>FRFWC6X4L**</b>	Attaches to a 6x4 channel and/or fittings to create a horizontal 4-way cross intersection. Accepts split cover FRFWCSC6L**	(4 pcs.) FRBC6X4L**	Yellow (YL), Black (BL)

\*\*Insert colors Yellow (YL) or Black (BL)



● = Packaged with reduced Single-Use Plastic

- Product Showcase
- Copper Systems
- Fiber Systems
- Industrial Networks
- Audio Video Systems
- Keystone Cabling Systems
- Cabinets, Thermal Mgmt, Racks, Enclosures & Cable Mgmt
- Power Management
- Cable Management Accessories
- Cable Routing Systems
- Electrical Solutions for Network Infrastructure
- Part Number Index



### 6x4 FiberRunner® System Fittings (continued)

Part Number	Description	Couplers Required	Color**
<b>Split Cover for 6x4 4-Way Cross Fitting</b>			
<b>FRFWCSC6L**</b>	Split cover for the 4-way cross fitting FRFWC6X4L**	—	Yellow (YL), Black (BL)
<b>6x4 Horizontal Tee Fitting</b>			
<b>FRT6X4L**</b>	Attaches to a 6x4 channel and/or fittings to create a 90° horizontal branch from a straight horizontal run. Accepts split cover FRTSC6L**	(3 pcs.) FRBC6X4L**	Yellow (YL), Black (BL)
<b>Split Cover for 6x4 Horizontal Tee Fitting</b>			
<b>FRTSC6L**</b>	Split cover for the horizontal tee fitting FRT6X4L**	—	Yellow (YL), Black (BL)
<b>6x4 Horizontal 45° Angle Fitting</b>			
<b>FRH456X4L**</b>	Attaches to a 6x4 channel and/or fittings to create a 45° horizontal turn from a straight horizontal run. Accepts split cover FRH45SC6L**	(2 pcs.) FRBC6X4L**	Yellow (YL), Black (BL)
<b>Split Cover for 6x4 Horizontal 45° Angle Fitting</b>			
<b>FRH45SC6L**</b>	Split cover for the horizontal 45° angle fitting FRH456X4L**	—	Yellow (YL), Black (BL)
<b>6x4 Horizontal 90° Angle Fitting</b>			
<b>FRR6X4L**</b>	Attaches to a 6x4 channel and/or fittings to create a 90° horizontal turn from a straight horizontal run. Accepts split cover FRRASC6L**	(2 pcs.) FRBC6X4L**	Yellow (YL), Black (BL)
<b>Split Cover for 6x4 Horizontal 90° Angle Fitting</b>			
<b>FRRASC6L**</b>	Split cover for the horizontal right angle fitting FRR6X4L*	—	Yellow (YL), Black (BL)
<b>6x4 Outside Vertical 45° Angle Fitting</b>			
<b>FROV456X4L**</b>	Attaches to a 6x4 channel and/or fittings to create a 45° upward angle from a straight horizontal run. Used with outside vertical 45° angle fitting FROV456X4L** to change level of a straight horizontal run. Includes split cover	(2 pcs.) FRBC6X4L**	Yellow (YL), Black (BL)
<b>Split Cover for 6x4 Outside Vertical 45° Angle Fitting</b>			
<b>FROV45SC6L**</b>	Split cover for the outside vertical 45° angle fitting FROV456X4L**	—	Yellow (YL), Black (BL)
<b>6x4 Outside Vertical 90° Angle Fitting</b>			
<b>FROVRA6X4L**</b>	Attaches to a 6x4 channel and/or fittings to create a 90° vertical turn down from a straight horizontal run. Accepts split cover FROVRASC6L**	(2 pcs.) FRBC6X4L**	Yellow
<b>Split Cover for 6x4 Outside Vertical 90° Angle Fitting</b>			
<b>FROVRASC6L**</b>	Split cover for the outside vertical right angle fitting FROVRA6X4L**	—	Yellow

\*\*Insert colors Yellow (YL) or Black (BL)



FRFWCSC6LYL



FRT6X4LYL



FRTSC6LYL



FRH456X4LYL



FRH45SC6LYL



FRR6X4LYL



FRRASC6LYL



FROV456X4LYL



FROV45SC6LYL



FROVRASC6LYL

### 6x4 FiberRunner® System Fittings (continued)

Part Number	Description	Couplers Required	Color**
<b>6x4 Inside Vertical 45° Angle Fitting</b>			
<b>FRIV456X4L**</b>	Attaches to a 6x4 channel and/or fittings to create a 45° upward angle from a straight horizontal run. Used with outside vertical 45° angle fitting FROV456X4L** to change level of a straight horizontal run. Includes split cover	(2 pcs.) FRBC6X4LYL	Yellow (YL), Black (BL)
<b>6x4 Inside Vertical 90° Angle Fitting</b>			
<b>FRIVRA6X4L**</b>	Attaches to a 6x4 channel and/or fittings to create a 90° upward angle from a straight horizontal run. Used with outside vertical 90° angle fitting FROVRA6X4L** to change level of a straight horizontal run. Includes split cover	(2 pcs.) FRBC6X4L**	Yellow (YL), Black (BL)
<b>6x4 to 4x4 Reducer Fitting</b>			
<b>FRRF6FR4L**</b>	Attaches any 6x4 FiberRunner Fitting or Channel to any 4x4 FiberRunner Fitting or Channel. Accepts split cover FRRF6FR4SCL**	(1 pc.) FRBC6X4L** (1 pc.) FRBC4X4L**	Yellow (YL), Black (BL)
<b>Split Cover for 6x4 to 4x4 Reducer Fitting</b>			
<b>FRRF6FR4SCL**</b>	Split cover for the 6x4 FiberRunner to 4x4 FiberRunner Reducer Fitting FRRF6FR4L**	—	Yellow (YL), Black (BL)
<b>6x4 End Cap Fitting</b>			
<b>FREC6X4L**</b>	Used for closing off open ends of the channel or fittings	—	Yellow (YL), Black (BL)

\*\*Insert colors Yellow (YL) or Black (BL)



**FRIV456X4LYL**



**FRIVRA6X4LYL**



**FRRF6FR4LYL**



**FRRF6FR4SCLYL**



**FREC6X4LYL**

### 6x4 FiberRunner® System Spillouts

- Spill-overs allow safe transition from horizontal to vertical runs
- 2-inch (50.8mm) bend radius control
- Transition to channel, slotted channel, and corrugated loom tubing

Part Number	Description	Couplers Required	Color**
<b>6x4 Vertical Tee</b>			
<b>FRVT6X4L**</b>	Attaches to a 6x4 channel and/or fittings to create 90° vertical drop from a straight horizontal run. Hinged door included. Accepts snap-on cover FRHC6L**6 in conjunction with channel	2 (pcs.) FRBC6X4L**	Yellow (YL), Black (BL)
<b>3-Sided BRC Trumpet Spillout for 6x4 Exit</b>			
<b>FRTR6X4L**</b>	Used to limit the bend radius of the cable to 2.0" (50.8mm) when exiting from 6x4 channel, 6x4 horizontal tee fitting, or 6x4 exit on 12x4 vertical tee	(1 pc.) FRBC6X4L**	Yellow (YL), Black (BL)
<b>3-Port Spillout to 1.5 inches (38mm) Inside Diameter Corrugated Tubing</b>			
<b>FRIDT6X4L**</b>	Used to route cable into three separate pieces of 1.5" (38mm) Dia. split corrugated tubing. Used with FRVT12X4L** or any 6x4 fitting	(1 pc.) FRBC6X4L**	Yellow (YL), Black (BL)

\*\*Insert colors Yellow (YL) or Black (BL)



**FRVT6X4YL**



**FRTR6X4LYL**



**FRIDT6X4LYL**

**FRIDT6X4LYL**

- Product Showcase
- Copper Systems
- Fiber Systems
- Industrial Networks
- Audio Video Systems
- Keystone Cabling Systems
- Cabinets, Thermal Mgmt, Racks, Enclosures & Cable Mgmt
- Power Management
- Cable Management Accessories
- Cable Routing Systems
- Electrical Solutions for Network Infrastructure
- Part Number Index

### 6x4 FiberRunner® System Spillouts *(continued)*

Part Number	Description	Couplers Required	Color**
-------------	-------------	-------------------	---------

#### Dual Downspout with Throat Covers

<b>FRDDS6X4L**</b>	Attaches to a 6x4 channel and/or fitting to create two 90° 4x4 downward transitions from a horizontal run. The fitting maintains a 2.0" (50.8mm) bend radius control throughout the transition to the vertical downspouts. It includes two snap-on throat covers for the dual downspouts	—	Yellow (YL), Black (BL)
--------------------	--	---	-------------------------



**FRDDS6X4LYL**

#### 6x4 Dual Downspout Cover

<b>FRDSSH6L**</b>	Used to fully enclose the 6x4 dual downspout fitting FRDDS6X4L**	—	Yellow (YL), Black (BL)
-------------------	--	---	-------------------------



**FRDSSH6LYL**

#### Cover for Spill-Over Junction with 2x2 Exit for 6x4 Channel

<b>FRSPJC26L**</b>	Assembles onto 4x4, 6x4, 12x4, or 24x4 FiberRunner Channel, spilling over the side into a 2x2 vertical exit. Requires coupler to attach 2x2 FiberRunner and fittings to the vertical exit	(1 pc.) FBC2X2L**	Yellow (YL), Black (BL)
--------------------	---	-------------------	-------------------------



**FRSPJC26LYL**

#### Spill-Over Junction with 4X4 Exit for 6x4 Channel

<b>FRSPJ4X4L**</b>	The FiberRunner 4x4 Spill-Over Junction is used to fully enclose 4x4, 6x4, 12x4, or 24x4 channels. It mounts directly to the existing installation with no alteration required	—	Yellow (YL), Black (BL)
--------------------	--	---	-------------------------

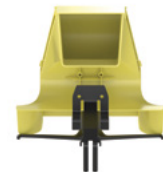

**FRSPJ4X4LYL**

#### Cover for Spill-Over Junction with 4x4 Exit for 6x4 Channel

<b>FRSPJC46L**</b>	Used to fully enclose 6x4 channel in conjunction with the spill-over junction FRSPJ4X4L**	—	Yellow (YL), Black (BL)
--------------------	---	---	-------------------------



**FRSPJC46LYL**

\*\*Insert colors Yellow (YL) or Black (BL)

#### 6x4 Cable Retainer

<b>FRCR6LBL-X</b>	Holds cable in the channel when cover is not used	—	Black
-------------------	---	---	-------



**FRCR6LBL-X**

### 4x4 FiberRunner® Routing System Roadmap

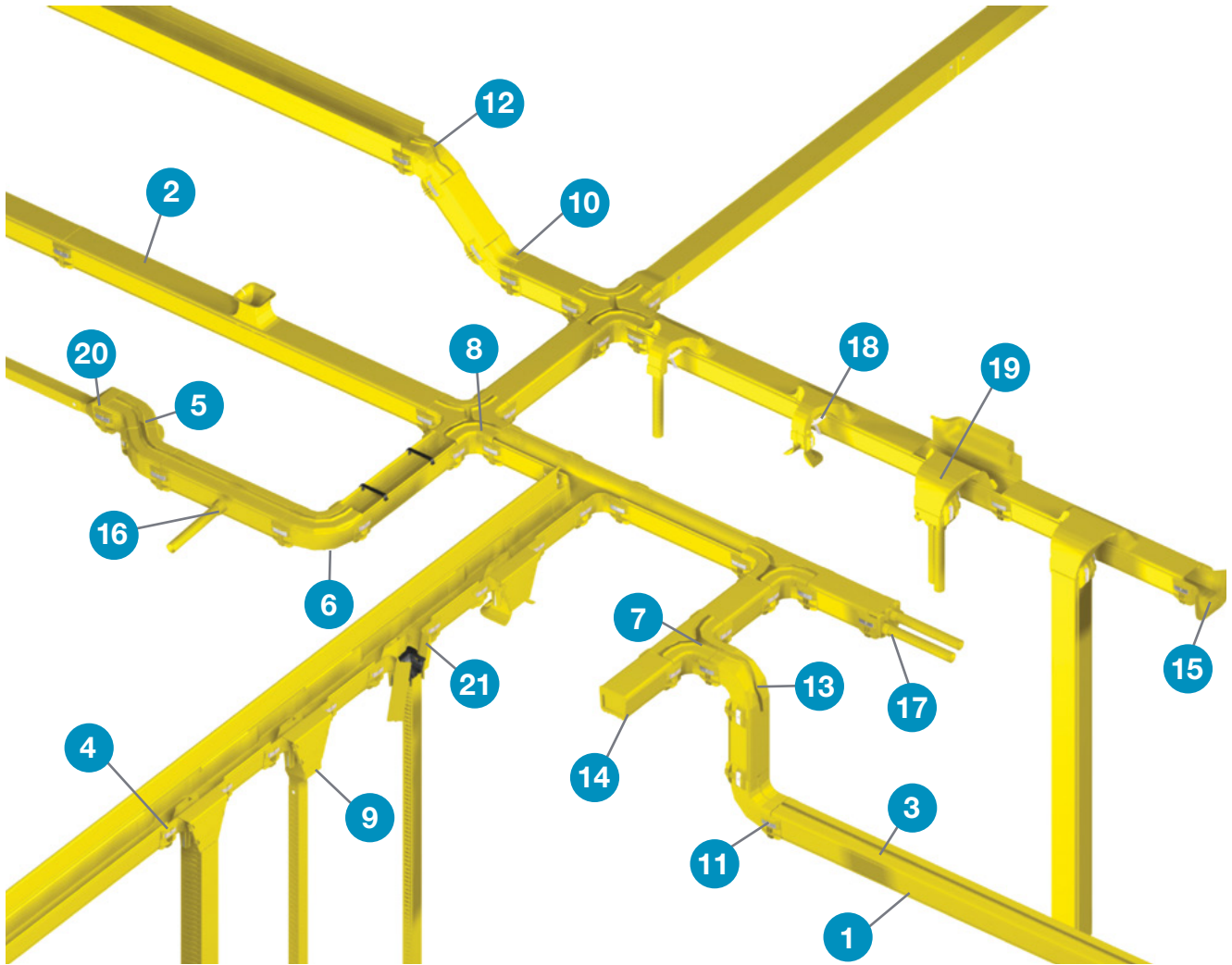

### 4x4 and 6x4 FiberRunner® Mounting Brackets

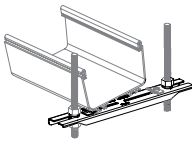

**FR6TB38 – Trapeze QuikLock™ Bracket**  
(see page 142)

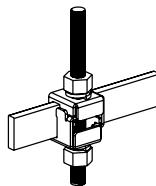

**F2PCLB – Two-Piece Ladder Rack Bracket for Attaching Threaded Rod to 1.5 inches – 2 inches Ladder Rack**  
(see page 148)

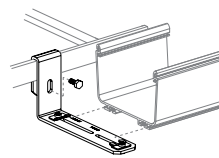



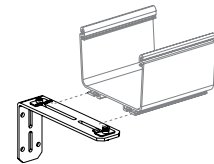

















**FR6LRB – Ladder Rack Bracket**  
(see page 142)



**FR6LB – “L” Wall Mount QuikLock™ Bracket**  
(see page 142)

- Product Showcase
- Copper Systems
- Fiber Systems
- Industrial Networks
- Audio Video Systems
- Keystone Cabling Systems
- Cabinets, Thermal Mgmt, Racks, Enclosures & Cable Mgmt
- Power Management
- Cable Management Accessories
- Cable Routing Systems
- Electrical Solutions for Network Infrastructure
- Part Number Index



Product Showcase	1		FR4X4**10 – 4x4 Channel (see page 139)
	2		FRHC4**10 – 4x4 Snap-On Hinged Cover (see page 139)
Copper Systems	3		FRSHC4**10 – 4x4 Split Hinged Cover (see page 139)
	4		FRBC4X4L** – 4x4 QuikLock Coupler (see page 139)
Fiber Systems	5		FRH454X4L** – 4x4 Horizontal 45° Angle Fitting and FRH45SC4L** – Split Cover (see page 140)
	6		FRR44X4L** – 4x4 Horizontal 90° Angle Fitting and FRRASC4L** – Split Cover (see page 140)
Industrial Networks	7		FRT4X4L** – 4x4 Horizontal Tee Fitting and FRTSC4L** – Split Cover (see page 139)
	8		FRFWC4X4L** – 4x4 4-Way Cross Fitting and FRFWCSC4L** – Split Cover (see page 139)
Audio Video Systems	9		FRVT4X4L** – 4x4 Vertical Tee (see page 141)
	10		FRIV454X4L** – 4x4 Inside Vertical 45° Angle Fitting (see page 139)
Keystone Cabling Systems	11		FRIVRA4X4L** – 4x4 Inside Vertical 90° Angle Fitting (see page 140)
Cabinets, Thermal Mgmt, Racks, Enclosures & Cable Mgmt	12		FROV454X4L** – 4x4 Outside Vertical 45° Angle Fitting and FROV45SC4L** – Split Cover (see page 140)
	13		FROVRA4X4L** – 4x4 Outside Vertical 90° Angle Fitting and FROVRASC4L** – Split Cover (see page 140)
Power Management	14		FREC4X4L** – 4x4 End Cap Fitting (see page 140)
	15		FRTR4X4L** – 3-Sided BRC Trumpet Spillout for 4x4 FiberRunner Exit (see page 141)
Cable Management Accessories	16		FR1.5IDEL** – 1-Port Spillout Side Exit to 1.5" (38mm) Inside Diameter Corrugated Tubing (see page 147)
	17		FRIDT4X4L** – 2-Port Spillout to 1.5" (38mm) Inside Diameter Corrugated Tubing (see page 141)
Cable Routing Systems	18		FRSPJ2X2L** – Spill-Over Junction with 2x2 Exit and FRSPJC24L** – Cover for 4x4 System (see page 141)
	19		FRSPJ4X4L** – Spill-Over Junction with 4x4 Exit and FRSPJC44L** – Cover for 4x4 System (see page 141)
Electrical Solutions for Network Infrastructure	20		FRRF4FD2L** – 4x4 FiberRunner System to 2x2 Reducer Fitting with Cover (see page 140)
Part Number Index	21		FRLPR42LBL – Low Profile Reducer 4x4 to 2x2 for Vertical Tee (see page 147)

\*\*Color options: Yellow (YL) and Black (BL)

Visit [www.panduit.com](http://www.panduit.com) for additional product information.

### 4x4 FiberRunner® Routing System – Channels and Covers

- Robust 4x4 system ideal for use with smaller cable counts
- Multiple spillout options provide versatility to mate to various equipment and rack configurations
- QuikLock Couplers and Brackets reduce system installation time dramatically
- Channel, covers, fittings and other non-metallic system components made from V-0 flame class rated material
- Compatible with all sizes of FiberRunner Routing Systems, Cable Management, and Racks
- Compliant with the applicable tests in Telcordia GR-63-CORE Network Equipment Building Systems (NEBS) Level 3

Part Number	Description	Color**
<b>4x4 Channels</b>		
<b>FR4X4**10</b>	Used to carry the cables horizontally throughout the system. Accepts hinged cable retainers FRCR4LBL-X, hinged cover FRHC4LYL10, or split hinged cover FRSHC4L**10. Use QuikLock Coupler FRBC4X4L** to attach channel and/or fittings	Yellow (YL), Black (BL)



FR4X4YL10



FRHC4YL10

#### 4x4 Snap-On Hinged Cover

<b>FRHC4**10</b>	Snap-on hinged cover for channel FR4X4**10. Hinge feature enables positioning of cover at angles between 30° to 90°	Yellow (YL), Black (BL)
------------------	---	-------------------------

\*\*Insert colors Yellow (YL) or Black (BL)

### 4x4 FiberRunner® QuikLock™ Coupler

- Pre-assembled to provide fast mechanical assembly of components
- No tools required for installation; bolts loosen for component disassembly

Part Number	Description	Color**
<b>FRBC4X4L**</b>	Pre-assembled coupler quickly joins two sections of channel and/or fittings	Yellow (YL), Black (BL)
<b>FRBC4X4L**-E</b>		



\*\*Insert colors Yellow (YL) or Black (BL)

-E indicates 20 couplers per package to reduce single-use plastic

### 4x4 FiberRunner® System Fittings

- Minimum 2-inch (50.8mm) bend radius control fittings
- Protects against signal loss and performance degradation
- Assemble using FRBC QuikLock Couplers
- Split covers snap onto each fitting

Part Number	Description	Couplers Required	Color**
<b>FRFWC4X4L**</b>	Attaches to a 4x4 channel and/or fittings to create a horizontal 4-way cross intersection. Accepts split cover FRFWCSC4L**	(4 pcs.) FRBC4X4L**	Yellow (YL), Black (BL)



FRFWC4X4LYL

#### Split Cover for 4x4 4-Way Cross Fitting

<b>FRFWCSC4L**</b>	Split cover for the 4-way cross fitting FRFWC4X4L**	—	Yellow (YL), Black (BL)
--------------------	---	---	-------------------------



FRFWCSC4LYL

#### 4x4 Horizontal Tee Fitting

<b>FRT4X4L**</b>	Attaches to a 4x4 channel and/or fittings to create 90° horizontal branch from straight horizontal runs. Accepts split cover FRTSC4L**	(3 pcs.) FRBC4X4L**	Yellow (YL), Black (BL)
------------------	--	---------------------	-------------------------



FRT4X4LYL

\*\*Insert colors Yellow (YL) or Black (BL)

● = Packaged with reduced Single-Use Plastic

- Product Showcase
- Copper Systems
- Fiber Systems
- Industrial Networks
- Audio Video Systems
- Keystone Cabling Systems
- Cabinets, Thermal Mgmt, Racks, Enclosures & Cable Mgmt
- Power Management
- Cable Management Accessories
- Cable Routing Systems
- Electrical Solutions for Network Infrastructure
- Part Number Index

### 4x4 FiberRunner® System Fittings

Part Number	Part Description	Couplers Required	Color**
<b>Split Cover for 4x4 Horizontal Tee Fitting</b>			
<b>FRTSC4L**</b>	Split cover for the horizontal tee fitting FRT4X4LYL	—	Yellow (YL), Black (BL)
<b>4x4 Horizontal 45° Angle Fitting</b>			
<b>FRH454X4L**</b>	Attaches to a 4x4 channel and/or fittings to create a 45° horizontal turn from a straight horizontal run. Accepts split cover FRH45SC4L**	(2 pcs.) FRBC4X4L**	Yellow (YL), Black (BL)
<b>Split Cover for 4x4 Horizontal 45° Angle Fitting</b>			
<b>FRH45SC4L**</b>	Split cover for the horizontal 45° angle fitting FRH454X4L**	—	Yellow (YL), Black (BL)
<b>4x4 Horizontal 90° Angle Fitting</b>			
<b>FRR44X4L**</b>	Attaches to a 4x4 channel and/or fitting to create a 90° horizontal turn from a straight horizontal run. Accepts split cover FRRASC4L**	(2 pcs.) FRBC4X4L**	Yellow (YL), Black (BL)
<b>Split Cover for 4x4 Horizontal 90° Angle Fitting</b>			
<b>FRRASC4L**</b>	Split cover for the horizontal right angle fitting FRR44X4LYL	—	Yellow (YL), Black (BL)
<b>4x4 Outside Vertical 45° Angle Fitting</b>			
<b>FROV454X4L**</b>	Attaches to a 4x4 channel and/or fittings to create a 45° downward angle from a horizontal run. Used with inside vertical 45° angle fitting FRIV454X4L** to change level of a straight horizontal run. Accepts split cover FROV45SC4L**	(2 pcs.) FRBC4X4L**	Yellow (YL), Black (BL)
<b>Split Cover for 4x4 Outside Vertical 45° Angle Fitting</b>			
<b>FROV45SC4L**</b>	Split cover for the outside vertical 45° angle fitting FROV454X4L**	—	Yellow (YL), Black (BL)
<b>4x4 Outside Vertical 90° Angle Fitting</b>			
<b>FROVRA4X4L**</b>	Attaches to a 4x4 channel and/or fittings to create a 90° vertical turn down from a straight horizontal run. Accepts split cover FROVRASC4L**	(2 pcs.) FRBC4X4L**	Yellow (YL), Black (BL)
<b>Split Cover for 4x4 Outside Vertical 90° Angle Fitting</b>			
<b>FROVRASC4L**</b>	Split cover for the outside vertical 90° angle fitting FROVRA4X4L**	—	Yellow (YL), Black (BL)
<b>4x4 Inside Vertical 45° Angle Fitting</b>			
<b>FRIV454X4L**</b>	Attaches to a 4x4 channel and/or fittings to create a 45° upward angle from a horizontal run. Used with outside vertical 45° angle fitting FROV454X4LYL to change level of a straight horizontal run. Includes split cover	(2 pcs.) FRBC4X4L**	Yellow (YL), Black (BL)
<b>4x4 Inside Vertical 90° Angle Fitting</b>			
<b>FRIVRA4X4L**</b>	Attaches to a 4x4 channel and/or fittings to create a 90° upward angle from a straight horizontal run. Used with outside vertical 90° angle fitting FROVRA4X4L** to change level of a straight horizontal run. Includes split cover	(2 pcs.) FRBC4X4L**	Yellow (YL), Black (BL)
<b>4x4 to 2x2 Reducer Fitting with Cover</b>			
<b>FRRF4FD2L**</b>	Attaches any 4x4 FiberRunner Fitting or Channel to any 2x2 FiberRunner Channel	(1 pc.) FRBC4X4L**	Yellow (YL), Black (BL)
<b>4x4 End Cap Fitting</b>			
<b>FREC4X4L**</b>	Used for closing off open ends of the channel or fittings	—	Yellow (YL), Black (BL)

\*\*Insert colors Yellow (YL) or Black (BL)



FRTSC4LYL



FREC4X4LYL



FRH45SC4LYL



FRR44X4LYL



FRRASC4LYL



FROV454X4LYL



FROV45SC4LYL



FROVRA4X4LYL



FROVRASC4LYL



FRIV454X4LYL



FRIVRA4X4LYL



FRRF4FD2LYL



FRH454X4LYL

### 4x4 FiberRunner® System Spillouts

- Spill-overs allow safe transition from horizontal to vertical runs
- 2-inch (50.8mm) bend radius control
- Transition to channel, slotted channel, and corrugated loom tubing

Part Number	Description	Couplers Required	Color**
<b>4x4 Vertical Tee Spillout</b>			
<b>FRVT4X4L**</b>	Attaches to a 4x4 channel and/or fittings to create a 90° vertical drop from a horizontal run. Hinged door included. Accepts snap-on cover FRHC4L**10 in conjunction with channel	(2 pcs.) FRBC4X4L**	Yellow (YL), Black (BL)
<b>3-Sided Vertical Tee Trumpet Spillout</b>			
<b>FTR4X4L**</b>	Used to limit the bend radius of the cable to 2.0" (50.8mm) when exiting from a 4x4 or 6x4 FiberRunner Vertical Tee or 4x4 Fitting	—	Yellow (YL), Black (BL)
<b>3-Sided BRC Trumpet Spillout for 4x4 Exit</b>			
<b>FRTR4X4L**</b>	Used to limit the bend radius of the cable to 2.0" (50.8mm) when exiting from 4x4 FiberRunner Channel or Horizontal Tee	(1 pc.) FRBC4X4L**	Yellow (YL), Black (BL)
<b>2-Port Spillout to 1.5 In. (38mm) Inside Diameter Corrugated Tubing</b>			
<b>FRIDT4X4L**</b>	Used to route cable into one or two pieces of 1.5" (38mm) Dia. split corrugated tubing. Requires a coupler to be used with 4x4 FiberRunner Fitting	(1 pc.) FRBC4X4L**	Yellow (YL), Black (BL)
<b>4x4 Spill-Over Junction Fitting with 4x4 Exit</b>			
<b>FRSPJ4X4L**</b>	Assembles onto a 4x4, 6x4, 12x4, or 24x4 FiberRunner Channel, spilling over the side into a 4x4 vertical exit. Requires a coupler to attach channels and fittings to the vertical exit	(1 pc.) FRBC4X4L**	Yellow (YL), Black (BL)
<b>Spill-Over Junction with 4X4 Exit for 4x4 Channel</b>			
<b>FRSPJ4X4L**</b>	The FiberRunner 4x4 Spill-Over Junction is used to fully enclose 4x4, 6x4, 12x4, or 24x4 channels. It mounts directly to the existing installation with no alteration required	—	Yellow (YL), Black (BL)
<b>Cover for 4x4 Spill-Over Junction Fitting with 4x4 Exit</b>			
<b>FRSPJC44L**</b>	Used to fully enclose 4x4 channel in conjunction with the spill-over junction FRSPJ4X4L**	—	Yellow (YL), Black (BL)
<b>Spill-Over Junction with 2x2 Exit for 4x4 Channel</b>			
<b>FRSPJ2X2L**</b>	The FiberRunner 4x4 Spill-Over Junction is used to fully enclose 4x4, 6x4, 12x4, or 24x4 channels. It mounts directly to the existing installation with no alteration required	—	Yellow (YL), Black (BL)
<b>Cover for Spill-Over Junction with 2x2 Exit for 4x4 Channel</b>			
<b>FRSPJC24L**</b>	Used to fully enclose 4x4 channel in conjunction with the spill-over junction FRSPJ2X2L**	—	Yellow (YL), Black (BL)
**Insert colors Yellow (YL) or Black (BL)			
<b>4x4 Cable Retainer</b>			
<b>FRCR4LBL-X</b>	Holds cable in the channel when cover is not used	—	Black



FRVT4X4LYL



FTR4X4LYL



FRTR4X4LYL



FRIDT4X4LYL



FRSPJ4X4LYL



FRSPJC44LYL



FRSPJ4X4LYL



FRSPJ2X2LYL



FRSPJC24LYL



FRCR4LBL-X

Product Showcase

Copper Systems

Fiber Systems

Industrial Networks

Audio Video Systems

Keystone Cabling Systems

Cabinets, Thermal Mgmt, Racks, Enclosures & Cable Mgmt

Power Management

Cable Management Accessories

Cable Routing Systems

Electrical Solutions for Network Infrastructure

Part Number Index



### 4x4 and 6x4 FiberRunner® Mounting Brackets

Part Number	Description	Threaded Rod Diameters
<b>Top Support Adjustable "C" QuikLock Bracket</b>		
<b>FR6ACB12</b>	Used to support the 6x4 and 4x4 systems from any new threaded rod extending down directly from the ceiling, grid, or ladder rack system. Two position height adjustments to accommodate system with or without hinged cover	0.5"
<b>FR6ACB12N</b>		12mm
<b>FR6ACB58</b>		16 mm
<b>Ladder Rack Bracket</b>		
<b>FR6LRB</b>	Used to support the 6x4 and 4x4 systems attaching directly to any 3/8" (9.5mm) x 1 1/2" (38.1mm) or 3/8" (9.5mm) x 2" (50.8mm) ladder rack rail	—
<b>Adjustable Ladder Bracket</b>		
<b>FR6ALB</b>	Used to support the 6x4 and 4x4 systems attaching to any 0.375" (9.5mm) x 1.5" (38.1mm) or 0.375" (9.5mm) x 2" (50.8mm) ladder rack rail. Adjustable to nine incremental positions from 4.0" (101mm) to 12" (305mm) above or below the ladder rack	—
<b>Existing Threaded Rod QuikLock Bracket</b>		
<b>FR6TRBE12</b>	Used to support the 6x4 and 4x4 systems from existing threaded rod installations	0.5"
<b>FR6TRBE58</b>		0.625"
<b>Threaded Rod QuikLock Bracket</b>		
<b>FR6TRBN12</b>	Used to support the 6x4 and 4x4 systems from any new threaded rod installations	0.5"
<b>FR6TRBN58</b>		0.625"
<b>Trapeze QuikLock Bracket</b>		
<b>FR6TB12M</b>	Used to support the 6x4 and 4x4 systems by spanning two threaded rod drops. Can be installed from above or below	12mm
<b>FR6TB38</b>		10mm
<b>Center Support QuikLock Bracket</b>		
<b>FR6CS12</b>	Used to support the 6x4 and 4x4 systems from below with new threaded rod	0.5"
<b>FR6CS58</b>		0.625"
<b>FR6CS12M</b>		12mm
<b>"L" Wall Mount QuikLock Bracket</b>		
<b>FR6LB</b>	Used to support the 6x4 and 4x4 systems attaching directly to any 0.375" (9.5mm) x 1.5" (38.1mm) or 0.375" (9.5mm) x 2.0" (50.8mm) ladder rack rail	—



- Product Showcase
- Copper Systems
- Fiber Systems
- Industrial Networks
- Audio Video Systems
- Keystone Cabling Systems
- Cabinets, Thermal Mgmt, Racks, Enclosures & Cable Mgmt
- Power Management
- Cable Management Accessories
- Cable Routing Systems
- Electrical Solutions for Network Infrastructure
- Part Number Index

### 2x2 FiberRunner® Routing System Roadmap

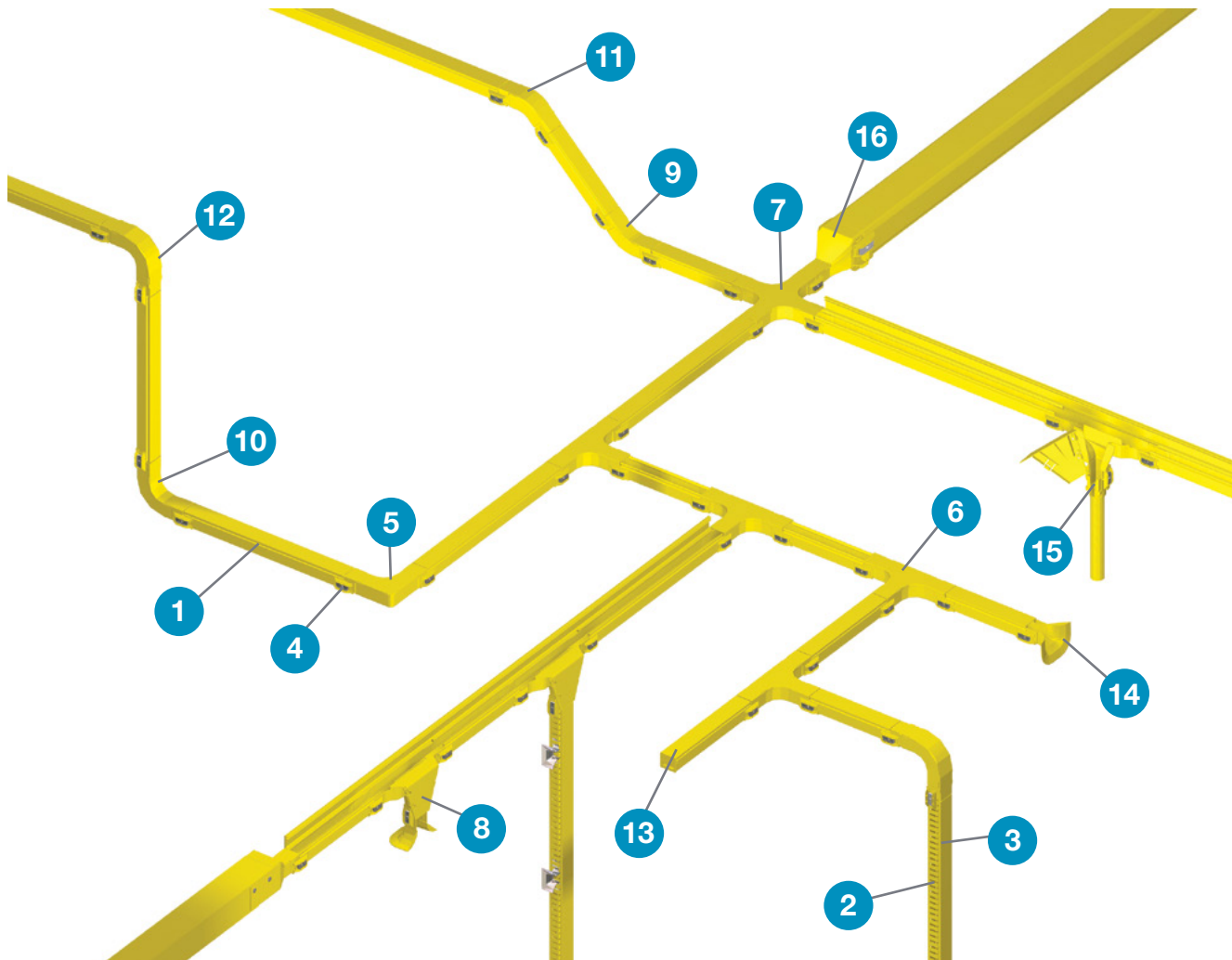

### 2x2 and 4x4 FiberRunner® Mounting Brackets

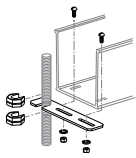

**FTRBE12 – Existing Threaded Rod Bracket**  
(see page 148)

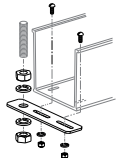

**FTRBN12 – Threaded Rod Bracket**  
(see page 148)

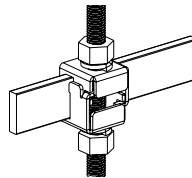

**F2PCLB12 – Two-Piece Ladder Rack Bracket for Attaching Threaded Rod to 1.5 inches – 2 inches Ladder Rack**  
(see page 148)

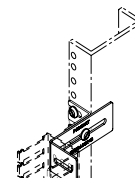

**FZBA1.5X4 – Adjustable "Z" Bracket**  
(see page 147)

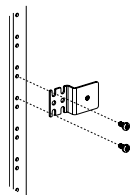

**FZBLP – Low Profile "Z" Bracket**  
(see page 147)

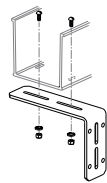



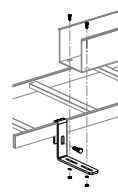













**FLB – "L" Wall Mount Bracket**  
(see page 148)



**FLRB – Ladder Rack Bracket**  
(see page 148)

- Product Showcase
- Copper Systems
- Fiber Systems
- Industrial Networks
- Audio Video Systems
- Keystone Cabling Systems
- Cabinets, Thermal Mgmt, Racks, Enclosures & Cable Mgmt
- Power Management
- Cable Management Accessories
- Cable Routing Systems
- Electrical Solutions for Network Infrastructure
- Part Number Index

Product Showcase	1		HS2X2**10NM – 2x2 Hinged Channel (see page 145)
	2		H2X2**10 – 2x2 Hinged Slotted Channel (see page 145)
Copper Systems	3		HC2**10 – 2x2 Snap-On Hinged Cover (see page 145)
	4		FBC2X2L** – 2x2 QuikLock Coupler (see page 145)
Fiber Systems	5		FRA2X2L** – 2x2 Horizontal 90° Angle Fitting (see page 146)
	6		FT2X2L** – 2x2 Horizontal Tee Fitting (see page 145)
Industrial Networks	7		FFWC2X2L** – 2x2 4-Way Cross Fitting (see page 145)
	8		FVTHD2X2L** – 2x2 Vertical Tee (see page 146)
Audio Video Systems	9		FIV452X2L** – 2x2 Inside Vertical 45° Angle Fitting (see page 146)
Keystone Cabling Systems	10		FIVRA2X2L** – 2x2 Inside Vertical 90° Angle Fitting (see page 146)
	11		FOV452X2L** – 2x2 Outside 45° Angle Fitting (see page 146)
Cabinets, Thermal Mgmt, Racks, Enclosures & Cable Mgmt	12		FOVRA2X2L** – 2x2 Outside Vertical 90° Angle Fitting (see page 146)
Power Management	13		FHDEC2X2L** – 2x2 End Cap Fitting (see page 146)
	14		FTR2X2L** – 3-Sided BRC Trumpet Spillout for 2x2 Exit (see page 146)
Cable Management Accessories	15		FIDT2X2L** – 1-Port Spillout to 1.5" (38mm) Inside Diameter Corrugated Tubing (see page 147)
Cable Routing Systems	16		FRRF4FD2L** – 4x4 to 2x2 Reducer Fitting (see page 140)
Electrical Solutions for Network Infrastructure			
Part Number Index			

### 2x2 FiberRunner® Routing System – Channel and Covers

- 2x2 system ideal for use with smaller cable counts
- Multiple spillout options provide versatility to mate to various equipment and rack configurations
- QuikLock Couplers reduce system installation time dramatically
- Channel, covers, fittings and other non-metallic system components made from V-0 flame class rated material
- Compatible with all sizes of FiberRunner Routing Systems, Cable Management, and Racks
- Compliant with the applicable tests in Telcordia GR-63-CORE Network Equipment Building Systems (NEBS) Level 3

Part Number	Description	Color**
<b>2x2 Hinged Channel</b>		
<b>HS2X2**10NM</b>	Used to carry the cables throughout the system. Accepts hinged cover HC2Y**10. Use QuikLock Coupler FBC2X2** to attach channel and/or fittings	Yellow (YL), Black (BL)



**HS2X2YL10NM**

<b>2x2 Hinged Slotted Channel</b>		
<b>H2X2**10</b>	Used to carry the cables vertically to the front or the back of equipment racks throughout the system. Accepts hinged cover HC2**10. Extra supports required when used in horizontal applications. Use QuikLock™ Coupler FBC2X2** to attach channel and/or fittings	Yellow (YL), Black (BL)



**H2X2YL10**

\*\*Insert colors Yellow (YL) or Black (BL)

### 2x2 FiberRunner® QuikLock™ Coupler

- Pre-assembled to provide fast mechanical assembly of components
- No tools required for installation; bolts loosen for component disassembly

Part Number	Description	Color**
<b>FBC2X2L**</b>	Coupler quickly joins two sections of hinged channel and/or fittings	Yellow (YL), Black (BL)



\*\*Insert colors Yellow (YL) or Black (BL)

### 2x2 FiberRunner® System Fittings

Part Number	Description	Couplers Required	Color**
<b>2x2 4-Way Cross Fitting</b>			
<b>FFWC2X2L**</b>	Attaches to a 2x2 channel and/or fittings to create a horizontal 4-way cross intersection. Includes cover	(4 pcs.) FBC2X2L**	Yellow (YL), Black (BL)
<b>2x2 Horizontal Tee Fitting</b>			
<b>FT2X2L**</b>	Attaches to 4x4 a channel and/or fittings to create 90° horizontal branch from straight horizontal runs. Includes cover	(3 pcs.) FRBC2X2L**	Yellow (YL), Black (BL)



**FFWC2X2LYL**



**FT2X2LYL**

\*\*Insert colors Yellow (YL) or Black (BL)

\*\*Available colors: YL (Yellow) and BL (Black).



### 2x2 FiberRunner® System Fittings

Part Number	Description	Couplers Required	Color**
<b>2x2 Horizontal 90° Angle Fitting</b>			
<b>FRA2X2L**</b>	Attaches to a 2x2 channel and/or fitting to create a 90° horizontal turn from a straight horizontal run. Includes cover	(2 pcs.) FBC2X2L**	Yellow (YL), Black (BL)
<b>2x2 Outside Vertical 45° Angle Fitting</b>			
<b>FOV452X2L**</b>	Attaches to a 2x2 channel and/or fittings to create a 45° downward angle from a horizontal run. Used with inside vertical 45° angle fitting FRIV452X2L** to change level of a straight horizontal run. Includes cover	(2 pcs.) FBC2X2L**	Yellow (YL), Black (BL)
<b>2x2 Outside Vertical 90° Angle Fitting</b>			
<b>FOVRA2X2L**</b>	Attaches to a 2x2 channel and/or fittings to create a 90° vertical turn down from a straight horizontal run. Includes cover	(2 pcs.) FBC2X2L**	Yellow (YL), Black (BL)
<b>2x2 Inside Vertical 45° Angle Fitting</b>			
<b>FIV452X2L**</b>	Attaches to a 2x2 channel and/or fittings to create a 45° upward angle from a horizontal run. Used with outside vertical 45° angle fitting FROV452X2L** to change level of a straight horizontal run. Includes split cover	(2 pcs.) FBC2X2L**	Yellow (YL), Black (BL)
<b>2x2 Inside Vertical 90° Angle Fitting</b>			
<b>FIVRA2X2L**</b>	Attaches to a 2x2 channel and/or fittings to create a 90° upward angle from a straight horizontal run. Used with outside vertical 90° angle fitting FROVRA2X2L** to change level of a straight horizontal run. Includes split cover	(2 pcs.) FBC2X2L**	Yellow (YL), Black (BL)
<b>2x2 End Cap Fitting</b>			
<b>FHDEC2X2L**</b>	Used for closing off open ends of the channel or fittings	—	Yellow (YL), Black (BL)

\*\*Insert colors Yellow (YL) or Black (BL)



FRA2X2LYL



FOV452X2LYL



FOVRA2X2LYL



FIV452X2LYL



FIVRA2X2LYL



FHDEC2X2LYL

### 2x2 FiberRunner® System Spillouts

- Spill-overs allow safe transition from horizontal to vertical runs
- 2-inch bend radius control
- Transition to channel, slotted channel, and corrugated loom tubing

Part Number	Description	Couplers Required	Color**
<b>2x2 Vertical Tee Spillout</b>			
<b>BEST SELLER</b> <b>FVTHD2X2L**</b>	Attaches to a 2x2 channel to create a 90° vertical drop from a horizontal run. Hinged door included. Accepts channel cover in conjunction with the channel	(2 pcs.) FBC2X2L**	Yellow (YL), Black (BL)
<b>3-Sided BRC Trumpet Spillout for 2x2 Exit</b>			
<b>FTR2X2L**</b>	Used to limit the bend radius of the cable to 2.0" (50.8mm) when exiting from a FiberRunner Spill-Over FRSPL**	(1 pc.) FBC2X2L**	Yellow (YL), Black (BL)

\*\*Insert colors Yellow (YL) or Black (BL)



FVTHD2X2LYL



FTR2X2LYL

### 2x2 FiberRunner® System Spillouts (continued)

Part Number	Part Description	Couplers Required	Color**
<b>1-Port Spillout to 1.5 In. (38mm) Inside Diameter Corrugated Tubing</b>			
<b>FIDT2X2L**</b>	Used to route cable into three separate 1.5" (3.8mm) Dia. split corrugated tubing.	(1 pc.) FBC2X2L**	Yellow (YL), Black (BL)

\*\*Insert colors Yellow (YL) or Black (BL)



**FIDT2X2LYL**

### FiberRunner® Brackets and Accessories

Part Number	Description	For Threaded Rod Size In.	Color**
-------------	-------------	---------------------------	---------

#### 4x4 Hinged Duct Vertical Cable Manager Kit

<b>FRHD4KT**</b>	Provides secure, accessible route for cables spilling out from vertical tee to rack mounted equipment. Kit includes 6' of 4x4 capacity hinged duct, 6.0' (152.4m) of 4x4 hinged duct cover, one end cap for 4x4 hinged duct, three FZBA1.5X4 adjustable "Z" brackets, an adapter fitting, six WR4-C wire retainers and all required mounting hardware. Attaches directly to 6x4 and 4x4 vertical tee exits or FRLPR64 low profile reducer	—	Yellow (YL), Black (BL)
------------------	---	---	-------------------------

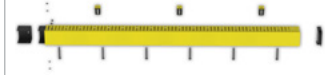

**FRHD4KTYL**

#### Low Profile Reducer 4x4 Reducer Fitting with 2x2 Exit

<b>FRLPR42LBL</b>	Assembled into the 6x4 or 4x4 vertical tee allowing transition to a 2x2 channel with minimal space required	—	Yellow (YL), Black (BL)
-------------------	---	---	-------------------------

#### 1-Port Spillout Side Exit to 1.5 In. (38mm) Inside Diameter Corrugated Tubing

**BEST SELLER**

<b>FR1.5IDEL**</b>	Used to route cable into 1.5" (38mm) Dia. split corrugated tubing directly through a hole cut in the side wall of the 4x4, 6x4, and 12x4 channels	—	Yellow (YL), Black (BL)
--------------------	---	---	-------------------------

\*\*Insert colors Yellow (YL) or Black (BL)



**FZBLP**

#### "Z" Bracket

<b>FZBLP</b>	Bracket used to offset 2x2 or 4x4 Fiber-Duct™ System and hinged duct from the front face of an equipment rack	—	Black
--------------	---	---	-------

#### Adjustable "Z" Bracket

**BEST SELLER**

<b>FZBA1.5X4</b>	Bracket used to offset a system from the mounting surface, adjustable from 1.5" (38mm) to 4.0" (101mm)	—	Black
------------------	--	---	-------



**FZBA1.5X4**

#### Quick Mount Clips

<b>FRQMC24-X</b>	Bracket mounting clips to accommodate runs for various FiberRunner Channels. Use on 12x4 FiberRunner QuikLock Brackets to accommodate dual runs of 6x4 or 4x4 FiberRunner Channels	0.5	Black
------------------	--	-----	-------

\*\*Insert colors Yellow (YL) or Black (BL)

### FiberRunner® Brackets and Accessories *(continued)*

Part Number	Description	For Threaded Rod Size In.	Color
-------------	-------------	---------------------------	-------

#### Existing Threaded Rod Brackets

<b>FTRBE12</b>	Used for supporting the 2x2 and 4x4 systems from existing threaded rod installations	0.5	—
----------------	--	-----	---

#### “L” Wall Mount Bracket

<b>FLB</b>	Used to support 2x2 FiberRunner Systems	—	Black
------------	---	---	-------

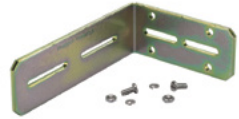

FLB

#### Ladder Rack Bracket

<b>FLRB</b>	Used to support the 2x2 and 4x4 systems attaching directly to any 0.375" (9.5mm) x 1.5" (38.1mm) or 0.375" (9.5mm) x 2.0" (50.8mm) ladder rack rail. No threaded rod required	—	—
-------------	---	---	---

#### 4-Post Rack Bracket

<b>FR4PRB58</b>	Used to support 12x4, 6x4, and 4x4 systems attaching to the top of the 19" wide version of the Panduit R4P 4-Post Rack	0.625	Black
-----------------	--	-------	-------



FLRB

#### Two-Piece Ladder Rack Bracket for Attaching Threaded Rod to 1.5 inches - 2 inches Ladder Rack

<b>F2PCLB12</b>	Two-piece bracket attaches to 0.375" (9.5mm) x 1.5" (38.1mm) or 0.375" (9.5mm) x 2" (50.8mm) ladder rack rail	0.5	Black
<b>F2PCLB58</b>		0.625	

#### Threaded Rod Brackets

<b>FTRBN12</b>	Used for supporting the 2x2 and 4x4 systems from new threaded rod installations	0.5	—
----------------	---	-----	---

#### Mounting Brackets

<b>FRTBWG12BL</b>	Threaded rod trapeze bracket used to support FiberRunner 4x4 and 6x4 Channels above or below the Wyr-Grid 12" Pathway using the same 0.5" (12mm) threaded rod used to support the WGTB12BL bracket. Hardware for attaching to threaded rod sold separately	0.5	Black
<b>FRTBWG18BL</b>	Threaded rod trapeze bracket used to support FiberRunner 4x4 and 6x4 Channels above or below the Wyr-Grid 12" Pathway using the same 0.5" (12mm) threaded rod used to support the WGTB12BL bracket. Hardware for attaching to threaded rod sold separately		
<b>FRTBWG24BL</b>	Threaded rod trapeze bracket used to support FiberRunner 4x4 and 6x4 Channels above or below the Wyr-Grid 12" Pathway using the same 0.5" (12mm) threaded rod used to support the WGTB12BL bracket. Hardware for attaching to threaded rod sold separately		



FRTBWG18BL

### Wire Basket Overhead Cable Tray Routing System

The Wire Basket Cable Tray Routing System is designed to route and manage copper data cables, fiber optic, or power cables within data centers, connected buildings, and industrial automation applications. Innovative features provide quick, safe, and easy assembly for reduced installation costs and faster deployment.

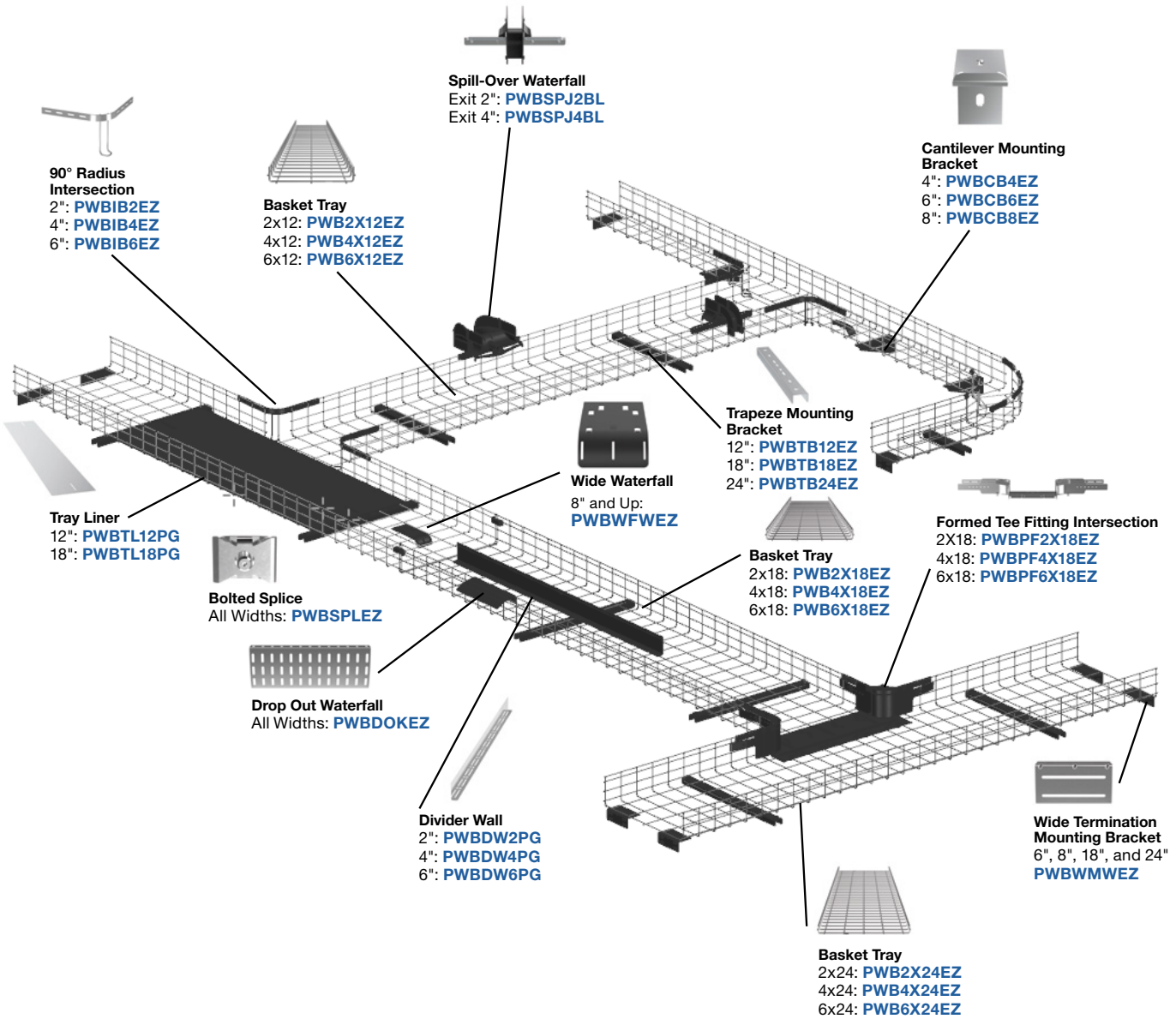

- Product Showcase
- Copper Systems
- Fiber Systems
- Industrial Networks
- Audio Video Systems
- Keystone Cabling Systems
- Cabinets, Thermal Mgmt, Racks, Enclosures & Cable Mgmt
- Power Management
- Cable Management Accessories
- Cable Routing Systems
- Electrical Solutions for Network Infrastructure
- Part Number Index

### Wire Basket Overhead Cable Tray Routing System

The Wire Basket Cable Tray Routing System is designed to support, route, and protect copper communication cables, fiber optic distribution cables, and power and control cables within data centers, commercial construction, and industrial infrastructure applications.

The system is composed of pathways, splices, mounting brackets, and accessories that can be configured to meet project requirements. Innovative features allow the system to be installed efficiently with less risk of installer injury or damage to the cabling infrastructure.

- Six pathway widths
- Three sidewall heights
- Three surface finish options: Electro Zinc (EZ), Black Powder Coat (BL), and White Powder Coat (WH).
- Flexible mounting options to meet project requirements and budgets
- Flexible cable exit options to protect and manage cable drops.

#### Pathway Sections

Part Number	Height In. (mm)	Width In. (mm)	Length In. (mm)	Weight Lbs. (kg)
PWB2X4**	2.43 (61.6)	4.63 (117.7)	118.33 (3005.6)	14.0 (6.35)
PWB4X4**	4.43 (112.4)	4.63 (117.7)		10.0 (4.581)
PWB2X6**	6.43 (163.2)	6.63 (168.4)		10.8 (4.899)
PWB4X6**	4.43 (112.4)			14.5 (6.577)
PWB6X6**	6.43 (163.2)	18.5 (8.391)		
PWB2X8**	2.43 (61.6)	8.63 (219.3)		11.5 (5.216)
PWB4X8**	4.43 (112.4)			15.2 (6.895)
PWB6X8**	6.43 (163.2)	19.2 (8.709)		
PWB2X12**	2.43 (61.6)	12.63 (320.9)		14.1 (6.396)
PWB4X12**	4.43 (112.4)			17.9 (8.119)
PWB6X12**	6.43 (163.2)			21.8 (9.888)
PWB2X18**	2.43 (61.6)	18.63 (473.3)		17.3 (7.847)
PWB4X18**	4.43 (112.4)			21.2 (9.616)
PWB6X18**	6.43 (163.2)			25.0 (11.340)
PWB2X24**	2.43 (61.6)	24.63 (625.7)		20.6 (9.344)
PWB4X24**	4.43 (112.4)			24.5 (11.113)
PWB6X24**	6.43 (163.2)			28.2 (12.791)

NOTE: Replace \*\* With Color/Coating Option  
 BL = Black Powder Coated  
 WH = White Powder Coated  
 EZ = Electro Zinc  
 Ex: PWB2X4WH = 2" H x 4" W White Powder Coated Basket

#### 3 Pathway Heights

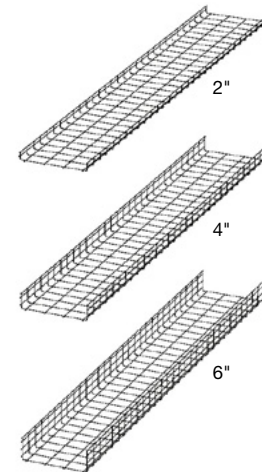

#### 6 Pathway Widths

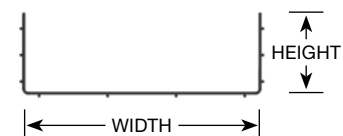
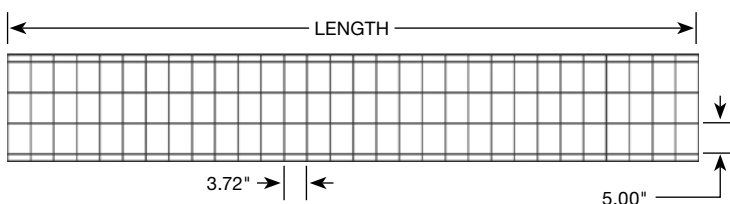
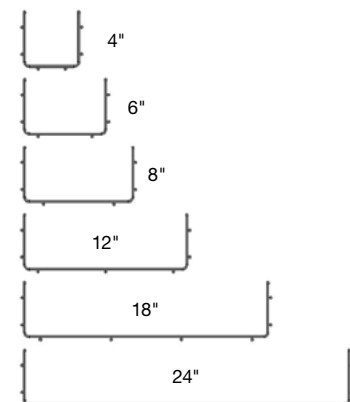



Wire Basket Hardware Kits are used to secure basket sections to flat mounting surfaces on support brackets, intersection bend fittings, and flat expansion bar accessories. Bolted splices are used for end-to-end pathway connections and to physically attach mating bottom surfaces at fabricated intersections.



**PWBHK\*\***  
Hardware Kit  
(Std. Pkg Qty = 50)



**PWBSPL\*\***  
Bolted Style Splice  
(Std. Pkg Qty = 50)

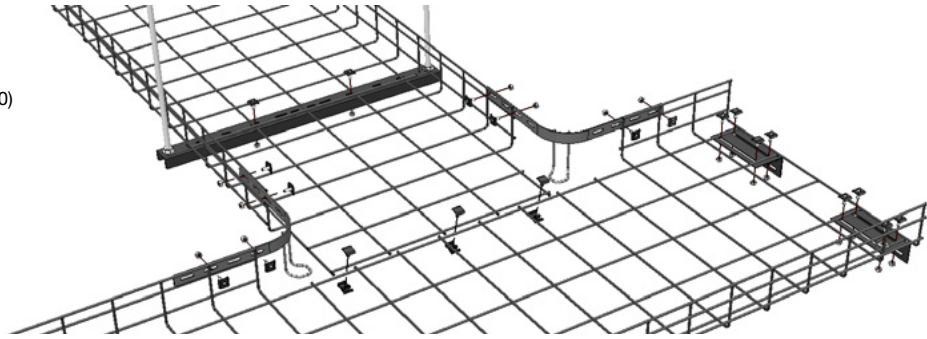

Wire Basket offers simplified splice options that meet the most demanding project requirements. Bolt-on splices firmly secure adjacent pathway sections and can form a UL Classified bond when installed as instructed. Innovative push-on splices offer faster installation without tools and flat expansion splice bars connect gaps between pathways and form in-line pathway width reductions.

Pathway Width In.	Splices Required
4	3
6	3
8	3
12	4
18	4
24	4

### **PWBSPLBL and PWBSPLEZ:**

The Wire Basket Bolted Style Splice is available in black and electro zinc plated finish. This splice can be used to obtain a UL classified bond when properly applied over bare metal surfaces.

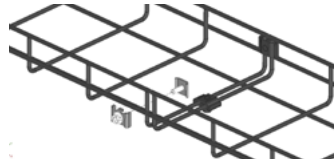

### **PWPSBL and PWPSEZ:**

The push-on style splice quickly forms end-to-end connections without tools in applications that do not require the splice to form an electrical bond between pathway sections. It is available in black powder coat and electro zinc finishes.

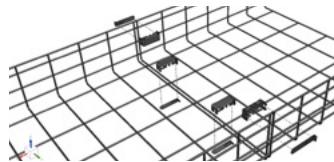

### **PWBFESBL and PWBFESEZ:**

The Flat Expansion Splice Bar can be used to join two pathway sections together in applications where small gaps between horizontal pathways prevent the use of PWBSPL\*\* or PWBPS\*\* splice components.

The Flat Expansion Splice Bar can also be used to create field fabricated end-to-end width reductions between two pathway sections.

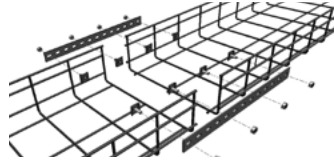

**NOTE:** Replace \*\* with BL for Black or EZ for Electro Zinc

### Wire Basket Intersection Hardware

Right angle elbow and tee intersections use Radius Intersection 90 Brackets to secure pathway sections and protect cables transitioning around 90° intersections. Each Radius Intersection 90 Bracket includes two metal brackets to create two 90° intersections or one tee intersection. Wire Basket Hardware Kits are used to secure the Radius Intersection 90 Brackets to the adjoining pathway sections and Bolted Splices are used to secure the bottom surfaces together for enhanced strength and rigidity at intersections.

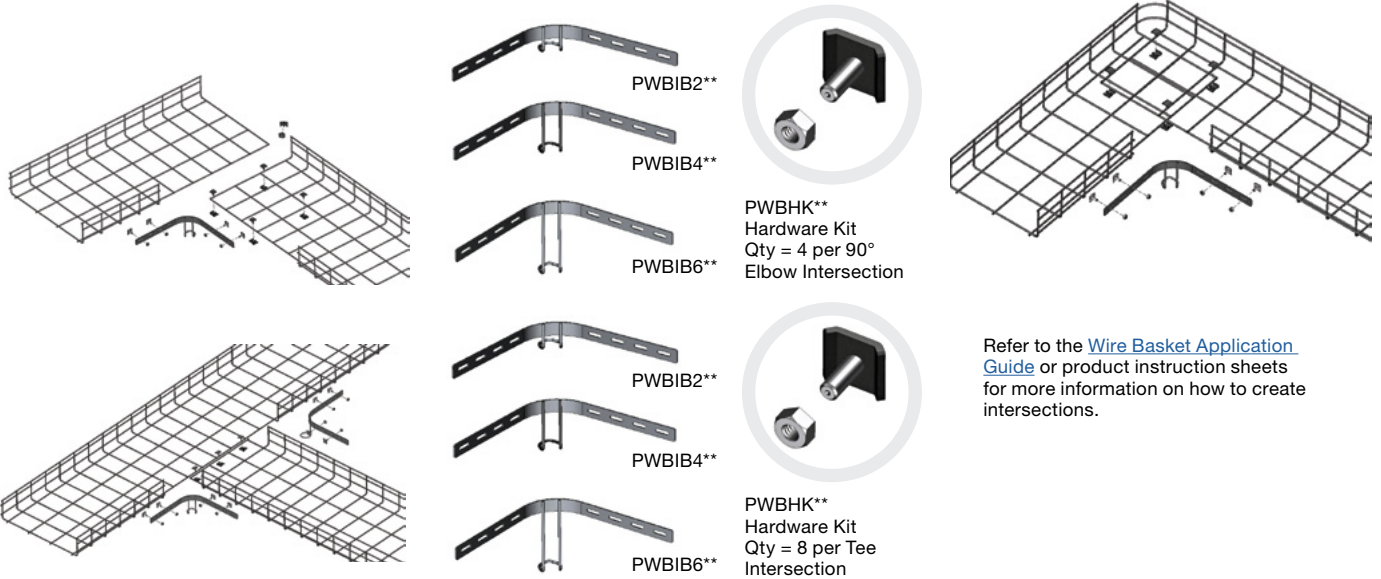

Refer to the [Wire Basket Application Guide](#) or product instruction sheets for more information on how to create intersections.

### Wire Basket Formed Tee Intersections

Wire Basket Formed Tees cover all cut pathways wires, maximize strength of the intersection, and provide smooth surfaces to protect cables routed through tee intersections.

Part Number	Description
PWBPF2X4**	Formed Tee Fitting 2" H x 4" W
PWBPF2X6**	Formed Tee Fitting 2" H x 6" W
PWBPF2X8**	Formed Tee Fitting 2" H x 8" W
PWBPF2X12**	Formed Tee Fitting 2" H x 12" W
PWBPF2X18**	Formed Tee Fitting 2" H x 18" W
PWBPF2X24**	Formed Tee Fitting 2" H x 24" W
PWBPF4X4**	Formed Tee Fitting 4" H x 4" W
PWBPF4X6**	Formed Tee Fitting 4" H x 6" W
PWBPF4X8**	Formed Tee Fitting 4" H x 8" W
PWBPF4X12**	Formed Tee Fitting 4" H x 12" W
PWBPF4X18**	Formed Tee Fitting 4" H x 18" W
PWBPF4X24**	Formed Tee Fitting 4" H x 24" W
PWBPF6X6**	Formed Tee Fitting 6" H x 6" W
PWBPF6X8**	Formed Tee Fitting 6" H x 8" W
PWBPF6X12**	Formed Tee Fitting 4" H x 12" W
PWBPF6X18**	Formed Tee Fitting 6" H x 18" W
PWBPF6X24**	Formed Tee Fitting 6" H x 24" W

NOTE: Replace \*\* with BL for Black, EZ for Electro Zinc, or WH for White

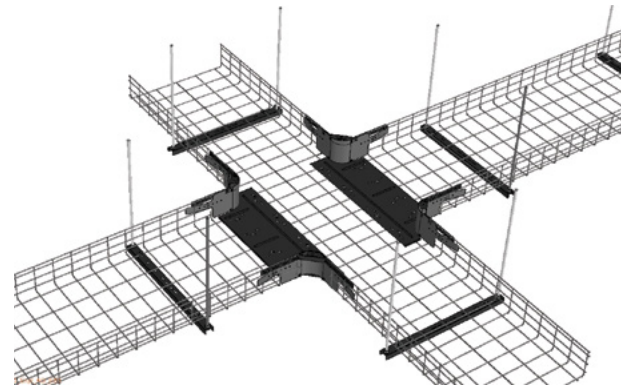
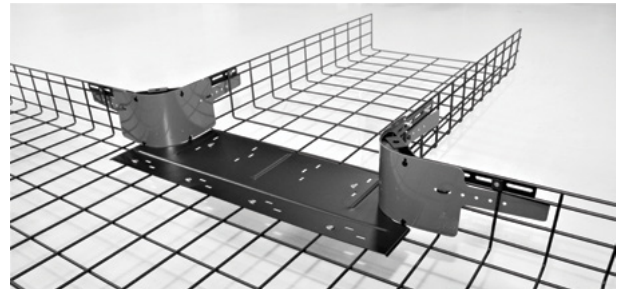

### Wire Basket Mounting Brackets

Flexible mount bracket options allow the Wire Basket System to be installed in almost any configuration. Flat mounting surfaces simplify installation and allow pathway sections to safely slide over brackets as they are moved into position and baskets are secured to the brackets using two PWBHK\*\* Hardware Kit pieces per bracket.

#### Trapeze Brackets

Part Number	For Pathway Size	Threaded Rod Pitch In. (mm)	Length In. (mm)	Width In. (mm)	Height Thickness In. (mm)	PWBHKBL Hardware Pieces Required
-------------	------------------	-----------------------------	-----------------	----------------	---------------------------	----------------------------------

#### Existing Threaded Rod Brackets

PWBTB4BL	4" Wide Pathway	7.0 (177.8)	8.0 (216.0)	1.8 (45.7)	1.1 (27.9)	2
PWBTB6BL	6" Wide & Under	9.0 (228.6)	10.5 (266.0)			
PWBTB8BL	8" Wide & Under	11.0 (279.4)	12.5 (317.5)			
PWBTB12BL	12" Wide & Under	15.0 (481.0)	18.0 (457.0)			
PWBTB18BL	18" Wide & Under	21.0 (533.3)	22.5 (571.0)			
PWBTB24BL	24" Wide & Under	27.0 (685.8)	28.5 (725.0)			

#### Trapeze Hanger Brackets

Part Number	For Pathway Size	Threaded Rod Pitch In. (mm)	Length In. (mm)	Width In. (mm)	Height Thickness In. (mm)	Std. Pkg. Quantity
PWBTSBEZ	12" Wide & Under	N/A	N/A	N/A	N/A	50

#### Strut Mount Clips

PWBSCEZ	All	N/A	TBD By Contractor	1.625 (41) Wide Strut	Any Strut Height	50
---------	-----	-----	-------------------	-----------------------	------------------	----

#### Cantilever Brackets

Part Number	For Pathway Size	Length In. (mm)	Width In. (mm)	Height Thickness In. (mm)	PWBHKBL Hardware Pieces Required
PWBCB4BL	4" Wide Pathway	5.0 (128.0)	2.0 (50.0)	3.54 (90.0)	2
PWBCB6BL	6" Wide & Under	7.0 (178.0)		3.93 (100.0)	
PWBCB8BL	8" Wide & Under	8.7 (222.0)	1.6 (40.0)	3.57 (91.0)	
PWBCB12BL	12" Wide & Under	12.8 (326.0)		4.33 (110.0)	
PWBCB18BL	18" Wide & Under	18.7 (476.0)		5.51 (140.0)	
PWBCB24BL	24" Wide & Under	24.6 (626.0)		6.30 (160.0)	

#### Wall Mount Termination Brackets

PWBWMWBL	6", 8", 18" and 24"	6.2 (157.72)	2.12 (53.85)	3.12 (79.25)	4
PWBWMNBL	4" and 12"	4.7 (119.6)	2.12 (53.85)	3.12 (79.25)	2

Note: Replace BL with EZ for Electro Zinc or WH for White

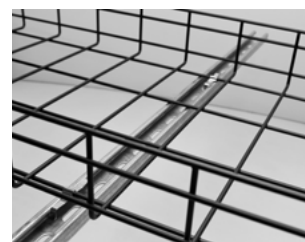

Product Showcase

Copper Systems

Fiber Systems

Industrial Networks

Audio Video Systems

Keystone Cabling Systems

Cabinets, Thermal Mgmt, Racks, Enclosures & Cable Mgmt

Power Management

Cable Management Accessories

Cable Routing Systems

Electrical Solutions for Network Infrastructure

Part Number Index



### Wire Basket Waterfalls

Wire Basket spillouts are used to manage and protect cables routed between horizontally mounted baskets and vertical runs towards IT cabinets, racks, or equipment below. Flexible options allow spillouts to be sized appropriately to meet unique project requirements.

Bottom Waterfall Part Number	Description	Exit Width In. (mm)
<a href="#">PWBFWBL</a>	Wire Basket Wide Bottom Waterfall	3.54 (90)
<a href="#">PWBWFNBL</a>	Wire Basket Narrow Bottom Waterfall	1.61 (41)

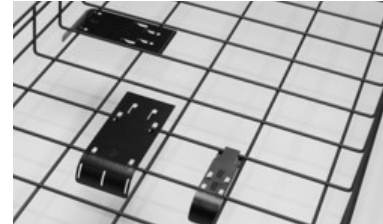

Drop Out Kit Part Number	Description	Exit Width In. (mm)
<a href="#">PWBOKBL</a>	Wire Basket 12" Drop Out Kit	12.5 (317.5)

Note: Replace BL with EZ for Electro Zinc or WH for White



Wire Basket Spillover Part Number	Description	Exit Width In. (mm)
<a href="#">PWBSPJ2BL</a>	Wire Basket Spillover Exit 2", Black	2.0 (50.8)
<a href="#">PWBSPJ4BL</a>	Wire Basket Spillover Exit 4", Black	4.0 (101.6)

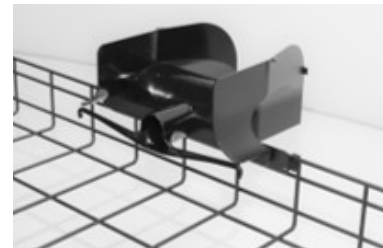

#### SPECIAL NOTE

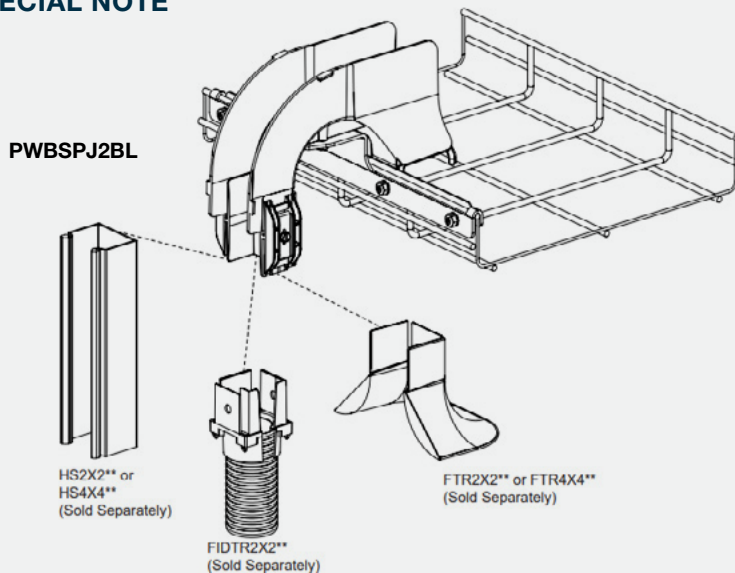

Optional accessories can be installed to the bottom back exit geometry of spillover fittings using FiberRunner FBC2X2LBL or FRBC4X4LBL barbed coupler fittings

### Wire Basket Tray Liners and Divider Walls

Wire Basket Metal Tray Liners are available in six pathway widths and three surface finishes. Wire Basket Metal Divider Walls are available in three height options and can be installed anywhere across the width of Wire Basket pathway sections. Innovative mounting clips allow the Tray Liners and Divider Walls to pathway sections during the assembly process. Each Tray Liner and Divider Wall part number is sized to extend the full length of a 118.22 inches (3005.6 mm) Wire Basket.

Tray Liner Part Number	Description	Width In. (mm)
<a href="#">PWBTL4BL</a>	Wire Basket Metal Tray Liner 4" W	3.33 (84.6)
<a href="#">PWBTL6BL</a>	Wire Basket Metal Tray Liner 6" W	5.33 (135.4)
<a href="#">PWBTL8BL</a>	Wire Basket Metal Tray Liner 8" W	7.33 (186.2)
<a href="#">PWBTL12BL</a>	Wire Basket Metal Tray Liner 12" W	11.33 (287.8)
<a href="#">PWBTL18BL</a>	Wire Basket Metal Tray Liner 18" W	17.33 (440.2)
<a href="#">PWBTL24BL</a>	Wire Basket Metal Tray Liner 24" W	23.33 (592.6)

Divider Wall Part Number	Description	Height In. (mm)
<a href="#">PWBDW2BL</a>	Wire Basket Divider Wall 2" H	1.72 (43.7)
<a href="#">PWBDW4BL</a>	Wire Basket Divider Wall 4" H	3.72 (94.5)
<a href="#">PWBDW6BL</a>	Wire Basket Divider Wall 6" H	5.72 (145.31)

Note: Replace BL with EZ for Electro Zinc or WH for White



### Like what you see and want more?

For more Wire Basket Overhead Cable Tray Routing System options, visit [www.panduit.com/wire-basket](http://www.panduit.com/wire-basket)

Product Showcase

Copper Systems

Fiber Systems

Industrial Networks

Audio Video Systems

Keystone Cabling Systems

Cabinets, Thermal Mgmt, Racks, Enclosures & Cable Mgmt

Power Management

Cable Management Accessories

Cable Routing Systems

Electrical Solutions for Network Infrastructure

Part Number Index



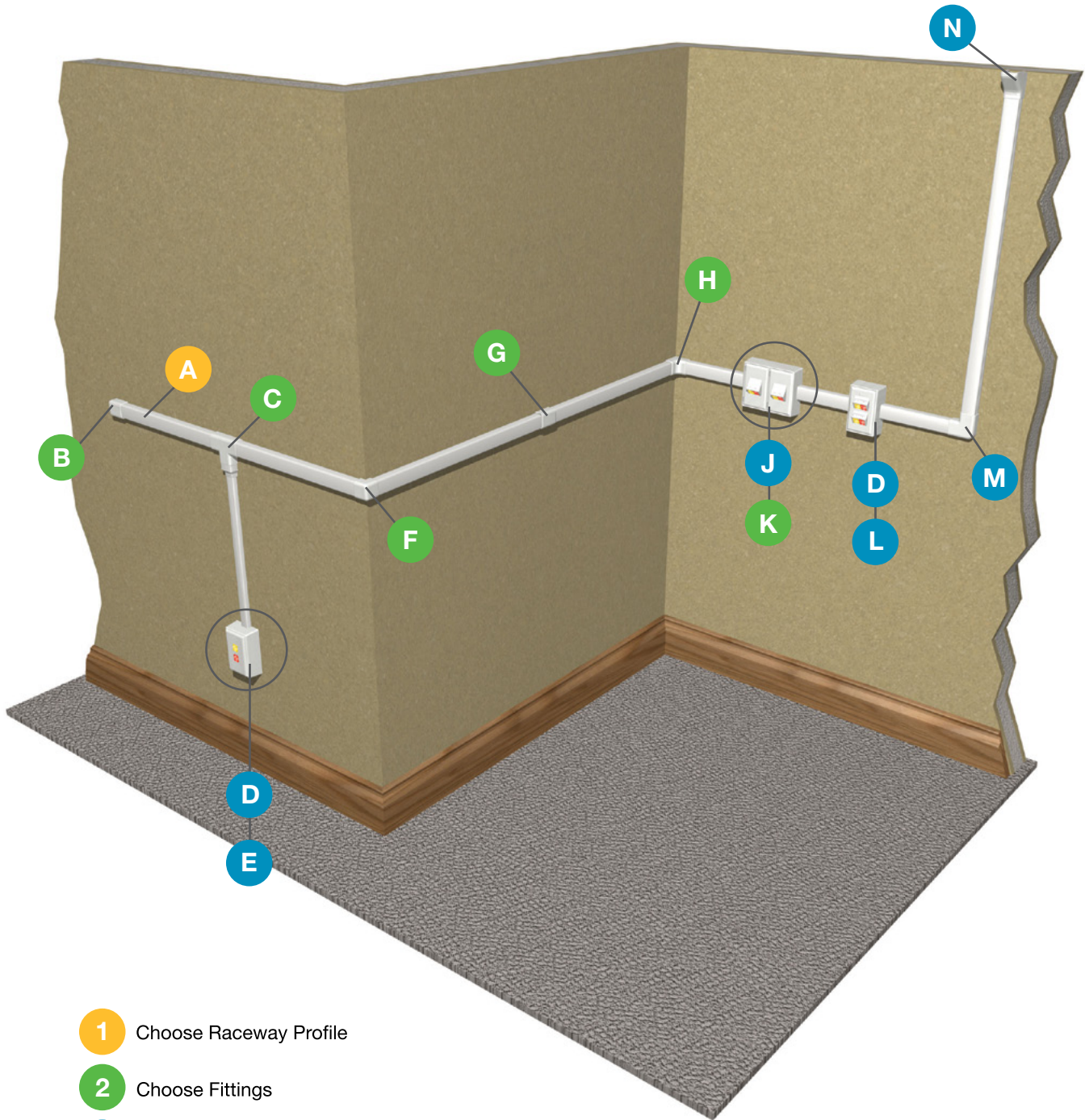

### Pan-Way® LD Surface Raceway System Roadmap

- One-piece, hinged design
- Single-channel

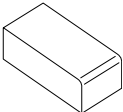
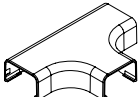
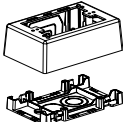

- 1 Choose Raceway Profile
- 2 Choose Fittings
- 3 Choose Accessories

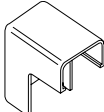
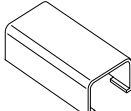
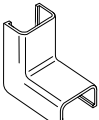
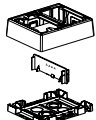
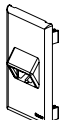
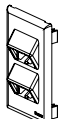
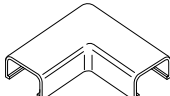
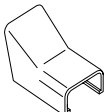
A		LD10** – LD Profile Raceway Channel (see page 159)
B		ECF10** – LD Profile End Cap Fitting (see page 159)
C		TFC10** – LD Profile Tee Fitting (see page 159)
D		JBX3510** – Single Gang Two-Piece Snap-Together Box (see page 169)
E		CPG** - Single Gang Rectangular Screw-On Faceplate (see page 169)
F		OCF10* – LD Profile Outside Corner Fitting (see page 159)
G		CF10** – LD Profile Coupler Fitting (see page 159)
H		ICF10** – LD Profile Inside Corner Fitting (see page 159)
J		JBP2FS** – Fast-Snap™ Double Gang Power Rated Surface Mount Outlet Box (see page 169)
K		T70FV2** – Snap-On Vertical Sloped Communication Faceplate (see page 169)
L		T70FV4** – Snap-On Vertical Sloped Communication Faceplate (see page 169)
M		RAF10** – LD Profile Right Angle Fitting M (see page 159)
N		DCF10** – LD Profile Drop Ceiling/Entrance End Fitting (see page 159)

Product Showcase
Copper Systems
Fiber Systems
Industrial Networks
Audio Video Systems
Keystone Cabling Systems
Cabinets, Thermal Mgmt, Racks, Enclosures & Cable Mgmt
Power Management
Cable Management Accessories
Cable Routing Systems
Electrical Solutions for Network Infrastructure
Part Number Index

### Pan-Way® LD Surface Raceway System Cable Fill Capacities

This information a guide to select the proper size raceway. The maximum amounts may vary according to the cable installation methods, straightness of cables, etc.



<b>LD3</b>	<b>LD5</b>	<b>LD10</b>
.21 In. <sup>2</sup>	.38 In. <sup>2</sup>	1.00 In. <sup>2</sup>

<b>LDPH3</b>	<b>LDPH5</b>	<b>LDPH10</b>
.17 In. <sup>2</sup>	.33 In. <sup>2</sup>	.89 In. <sup>2</sup>

Raceway Type and Configuration	Fill Area (In. <sup>2</sup> )	Electrical Cables			Data Grade Cables		Data Grade Cables		Audio/Video		Fiber Optic Cable	
		14 AWG	12 AWG	10 AWG	23 AWG/UTP		23 AWG/UTP CM		RG6		2 Strand	
		THHN/T90			Category 6 (4-pr.)		Category 6A					
		0.111	0.130	0.164	Dia. = 0.240		Dia. = 0.285		Dia. = 0.275		Dia. = 0.175	
		FILL			FILL		FILL		FILL		FILL	
		MAX	MAX	MAX	SPEC	MAX	SPEC	MAX	SPEC	MAX	SPEC	MAX
		(UL Temp Rise Test)			(40%)	(60%)	(40%)	(60%)	(40%)	(60%)	(40%)	(60%)
<b>LD3</b>	0.21				1	2	1	1	1	2	3	5
<b>LD5</b>	0.38	—	—	—	3	5	2	3	2	3	6	9
<b>LD10</b>	1.00				8	13	6	9	6	10	16	24
<b>LDPH3</b>	0.17	9	7	4	1	2	1	1	1	1	2	4
<b>LDPH5</b>	0.33	14	12	8	2	4	2	3	2	3	5	8
<b>LDPH10</b>	0.89	18	18	16	7	11	5	8	5	8	14	22

AWG dimensions represent typical outer cable Dia. in inches

For all cable options please see the Raceway cable fill calculator on [www.panduit.com/calculators](http://www.panduit.com/calculators)

SPEC = 40% cable fill – The recommended design in cable capacity, leaves room for future moves, adds, and changes

MAX for Data = 60% cable fill – The maximum cable quantity based on cable interweaving and packing factors

MAX for Power cable fill – The maximum of electrical cables based on UL temperature rise test

### Pan-Way® LD Surface Raceway System

- For routing data and low voltage cabling
- One-piece hinged design allows cables to be laid in
- Factory applied adhesive backing speeds installation
- FT4 rated
- Terminates using surface mount outlet box solutions or Mini-Com Surface Mount Boxes (see page 27)

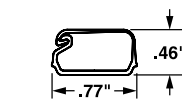

**LD3**  
Internal Area = .21 Sq. In.



**LD3**

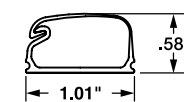

**LD5**  
Internal Area = .38 Sq. In.



**LD5**

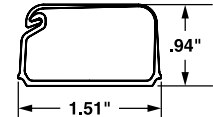

**LD10**  
Internal Area = 1.00 Sq. In.



**LD10**

#### LD Profile Raceway Channels

Part Number	Profile	Length Ft. (m)	Color**
<a href="#">LD3**6-A</a>	LD3	6.0 (152.4)	Electric Ivory (EI), Off White (IW), White (WH)
<a href="#">LD3**8-A</a>		8.0 (203.2)	
<a href="#">LD3**10-A</a>		10.0 (245.0)	
<a href="#">LD5**6-A</a>	LD5	6.0 (152.4)	
<a href="#">LD5**8-A</a>		8.0 (203.2)	
<a href="#">LD5**10-A</a>		10.0 (245.0)	
<a href="#">LD10**6-A</a>	LD10	6.0 (152.4)	
<a href="#">LD10**8-A</a>		8.0 (203.2)	
<a href="#">LD10**10-A</a>		10.0 (245.0)	

\*\*Insert colors White (WH), Off White (IW), or Electric Ivory (EI)

#### LD Profile Fittings

Part Number	Fitting Type	Color**
<a href="#">CF10**-X</a>	Coupler LD10	Electric Ivory (EI), Off White (IW), White (WH)
<a href="#">CF3**-E</a>	Coupler LD3/LD5	
<a href="#">CF5**-E</a>		
<a href="#">CF10**-E</a>		
<a href="#">ICFC3**-X</a>	Inside corner	
<a href="#">ICFC5**-X</a>		
<a href="#">ICFC10**-X</a>		
<a href="#">OCFC10**-X</a>	Outside Corner LD10	
<a href="#">OCFX3**-X</a>	Outside Corner LD3/LD5	
<a href="#">OCFX5**-X</a>		
<a href="#">OCFX10**-X</a>		
<a href="#">RAFC3**-X</a>	Right angle	
<a href="#">RAFC5**-X</a>		
<a href="#">RAFC10**-X</a>		
<a href="#">ECF10**-X</a>	End cap LD10	
<a href="#">ECF3**-E</a>	End cap LD3/LD5	
<a href="#">ECF5**-E</a>		
<a href="#">ECF10**-E</a>		
<a href="#">TFC3**-X</a>	Tee	
<a href="#">TFC5**-X</a>		
<a href="#">TFC10**-X</a>		
<a href="#">DCF3**-X</a>	Drop ceiling/entrance end	
<a href="#">DCF5**-X</a>		
<a href="#">DCF10**-X</a>		

\*\*Insert colors White (WH), Off White (IW), or Electric Ivory (EI)

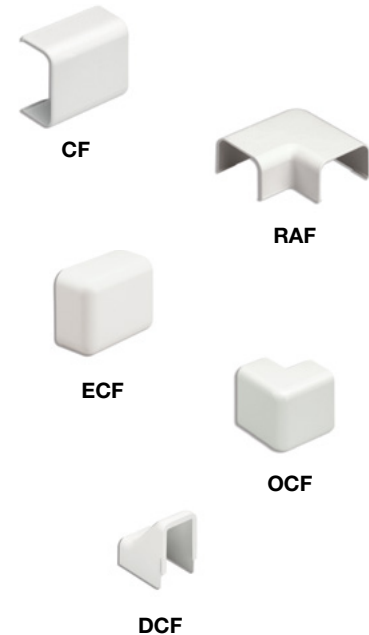

Product Showcase

Copper Systems

Fiber Systems

Industrial Networks

Audio Video Systems

Keystone Cabling Systems

Cabinets, Thermal Mgmt, Racks, Enclosures & Cable Mgmt

Power Management

Cable Management Accessories

Cable Routing Systems

Electrical Solutions for Network Infrastructure

Part Number Index



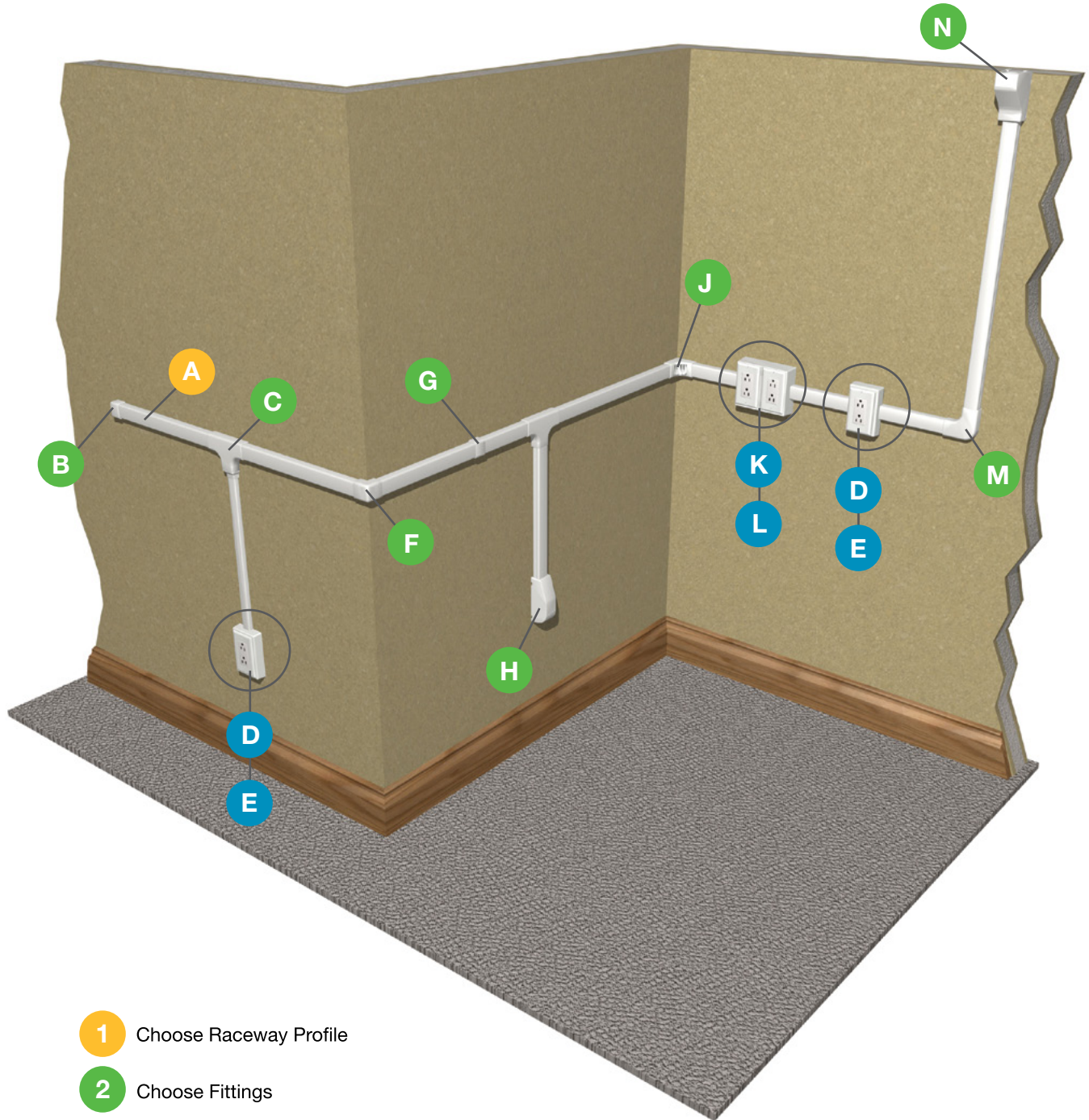

### Pan-Way® LDPH Surface Raceway System Roadmap

- Two-piece, hinged design
- Single-channel
- Power rated



- 1 Choose Raceway Profile
- 2 Choose Fittings
- 3 Choose Accessories

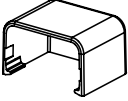
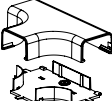
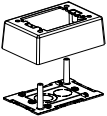

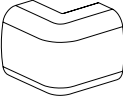
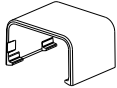
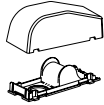
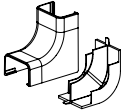
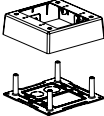
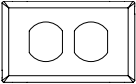
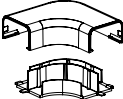
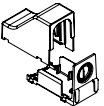
<b>A</b>		<b>LDPH10** – Raceway</b> (see page 162)
<b>B</b>		<b>ECFX10** – Power Rated / 1" Bend Radius End Cap Fitting</b> (see page 162)
<b>C</b>		<b>TFX10** – Power Rated Tee Fitting</b> (see page 162)
<b>D</b>		<b>JBP1** – Power Rated Single Gang Two-Piece Box</b> (see page 169)
<b>E</b>		<b>CPG** – Single Gang Rectangular Screw-On Faceplate</b> (see page 169)
<b>F</b>		<b>OCFX10** – Power Rated Outside Corner Fitting</b> (see page 162)
<b>G</b>		<b>CFX10** – Power Rated / 1" Bend Radius Coupler Fitting</b> (see page 162)
<b>H</b>		<b>RAEFX** – Power Rated / 1" Bend Radius Right Angle Entrance End Fitting</b> (see page 162)
<b>J</b>		<b>ICFX10** – Power Rated Inside Corner Fitting</b> (see page 162)
<b>K</b>		<b>JBP2** – Power Rated Double Gang Two-Piece Box</b> (see page 169)
<b>L</b>		<b>T70P** – Double Gang Rectangular Screw-On Faceplates</b> (see page 169)
<b>M</b>		<b>RAFX10** – Power Rated Right Angle Fitting</b> (see page 162)
<b>N</b>		<b>DCEFX** – Power Rated / 1" Bend Radius Drop Ceiling Entrance End Fitting</b> (see page 162) <i>Compatible with LDPH10 only*</i>

- Product Showcase
- Copper Systems
- Fiber Systems
- Industrial Networks
- Audio Video Systems
- Keystone Cabling Systems
- Cabinets, Thermal Mgmt, Racks, Enclosures & Cable Mgmt
- Power Management
- Cable Management Accessories
- Cable Routing Systems
- Electrical Solutions for Network Infrastructure
- Part Number Index

### **Pan-Way® LDPH Surface Raceway System**

- UL and CSA rated 600 V; meets UL 5A and CSA C22.2 No. 62.1-03 standards; FT4 rated
- Two-piece hinged design allows cables to be laid in
- Tamper resistant

- Factory applied adhesive backing speeds installation
- Terminates using surface mount outlet box solutions or Mini-Com Surface Mount Boxes (see page 27)

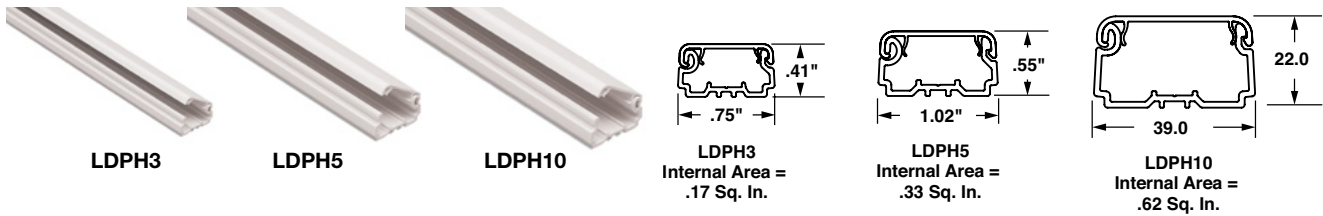

#### LDPH Profile Channels

Part Number	Profile	Length Ft. (m)	Color**
<a href="#">LDPH3**6-A</a>	LDPH3	6.0 (152.4)	Electric Ivory (EI), Off White (IW), White (WH)
<a href="#">LDPH3**8-A</a>		8.0 (203.2)	
<a href="#">LDPH3**10-A</a>		10.0 (245.0)	
<a href="#">LDPH5**6-A</a>	LDPH5	6.0 (152.4)	
<a href="#">LDPH5**8-A</a>		8.0 (203.2)	
<a href="#">LDPH5**10-A</a>		10.0 (245.0)	
<a href="#">LDPH10**6-A</a>	LDPH10	6.0 (152.4)	
<a href="#">LDPH10**8-A</a>		8.0 (203.2)	
<a href="#">LDPH10**10-A</a>		10.0 (245.0)	

\*\*Insert colors White (WH), Off White (IW), or Electric Ivory (EI)

#### LD Profile Fittings

Part Number	Fitting Type	Colors**
<a href="#">OCFX^**-X</a>	Outside corner	Electric Ivory (EI), Off White (IW), White (WH)
<a href="#">ICFX^**-X</a>	Inside corner	
<a href="#">RAFX^**-X</a>	Right angle	
<a href="#">TFX^**-X</a>	Tee for LDPH3 and LDPH10	
<a href="#">ECFX^**-X</a>	End cap	
<a href="#">DCEFX^**-X</a>	LDPH10 Drop ceiling/entrance end	
<a href="#">RAEFX^**-X</a>	Right angle/entrance end	
<a href="#">CFX^**-X</a>	Coupler	

^Insert raceway size of 3', 5', or 10'

\*\*Insert colors White (WH), Off White (IW), or Electric Ivory (EI)

### Pan-Way® T-45 Surface Raceway System Roadmap



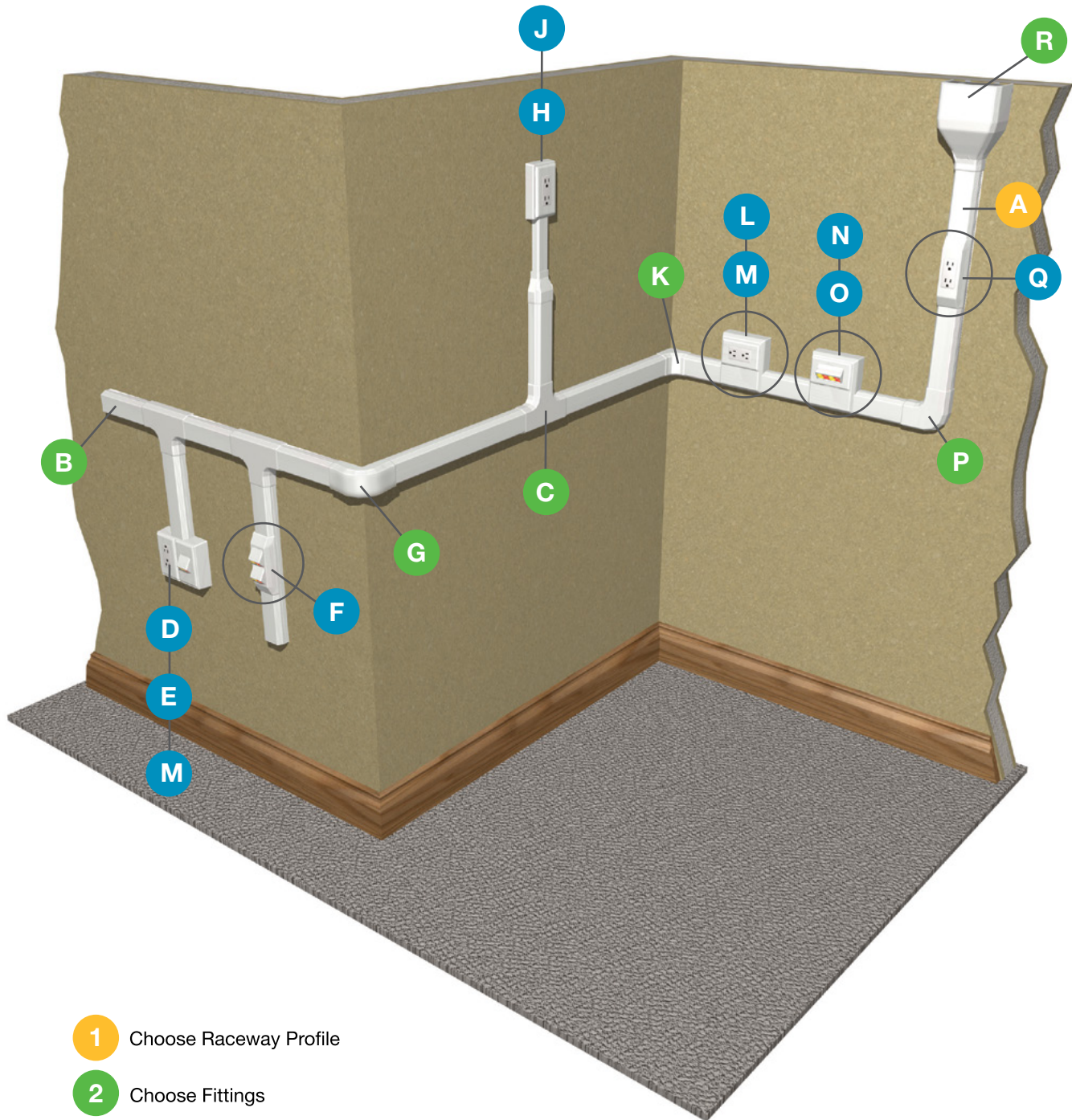







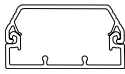

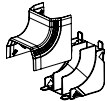
- Two-piece, hinged design
- Multi-channel (with divider wall)

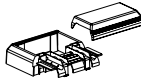

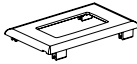
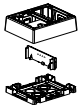
- 1 Choose Raceway Profile
- 2 Choose Fittings
- 3 Choose Accessories

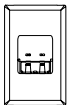
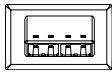
Product Showcase
Copper Systems
Fiber Systems
Industrial Networks
Audio Video Systems
Keystone Cabling Systems
Cabinets, Thermal Mgmt, Racks, Enclosures & Cable Mgmt
Power Management
Cable Management Accessories
Cable Routing Systems
Electrical Solutions for Network Infrastructure
Part Number Index

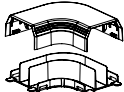
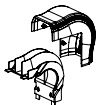
Product Showcase
Copper Systems
Fiber Systems
Industrial Networks
Audio Video Systems
Keystone Cabling Systems
Cabinets, Thermal Mgmt, Racks, Enclosures & Cable Mgmt
Power Management
Cable Management Accessories
Cable Routing Systems
Electrical Solutions for Network Infrastructure
Part Number Index

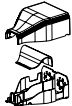
<b>A</b>		<b>T45B** , T45C** – T-45 Raceway Base and Cover</b> (see page 165)	<b>J</b>		<b>CPG** - Single Gang Rectangular Electrical / Communication Screw-On Faceplate</b> (see page 169)
<b>A</b>		<b>T45DW** – T-45 Divider Wall</b> (see page 165)	<b>K</b>		<b>T45IC** – T-45 Inside Corner Fitting</b> (see page 165)
<b>B</b>		<b>T45EC** – T-45 End Cap Fitting</b> (see page 165)	<b>L</b>		<b>T45WC** – T-45 Offset Box for Snap-On Faceplates</b> (see page 169)
<b>C</b>		<b>T45T** – T-45 Tee Fitting</b> (see page 165)	<b>M</b>		<b>T70PG** – Single Gang Rectangular Electrical / Communication Snap-On Faceplate</b> (see page 169)
<b>D</b>		<b>JBP2FS** – Fast-Snap™ Double Gang Power Rated Surface Mount Outlet Box</b> (see page 169)	<b>N</b>		<b>T45WC** – T-45 Offset Box for Snap-On Faceplates</b> (see page 169)
<b>E</b>		<b>T70FV2** – Ultimate ID® Sloped Vertical Snap-On Faceplate</b> (see page 169)	<b>O</b>		<b>T70FH4** – Ultimate ID® Sloped Horizontal Snap-On Faceplate</b> (see page 169)
<b>F</b>		<b>T45HDB** – T-45 Snap-On Hinged P Data Bracket</b> (see page 165)	<b>P</b>		<b>T45RA** – T-45 Right Angle Fitting</b> (see page 165)
<b>G</b>		<b>T45OC** – T-45 Outside Corner Fitting</b> (see page 165)	<b>Q</b>		<b>T45HEGB** – T-45 Electrical Bracket Q</b> (see page 165)
<b>H</b>		<b>JBP1** - Power Rated Single Gang R Two-Piece Box</b> (see page 169)	<b>R</b>		<b>T45EE** – T-45 Entrance End Fitting</b> (see page 165)



### UL® SR® Pan-Way® T-45 Surface Raceway System

- UL and CSA rated 600 V; meets UL 5A and CSA C22.2 No. 62.1-03 standards; FT4 rated
- Hinged cover allows easy access from either side
- Supplied with pre-punched mounting holes
- Tamper resistant
- Terminates using the T-45 hinged data or power brackets, offset box, or surface mount outlet box solutions ([see page 27](#))



T45BIW10

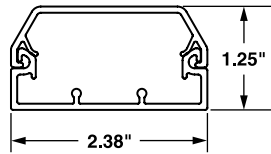

T-45  
Internal Area = 2.12 Sq. In.

#### T-45 Profile Channels

Part Number	Profile	Length Ft. (m)	Color**
T45B**8	Base	8.0 (203.2)	Electric Ivory (EI), Off White (IW), White (WH)
T45B**10		10.0 (245.0)	
T45C**10	Cover	8.0 (203.2)	Off White (IW)
T45CIW8			
T45DW8	Divider Wall	10.0 (245.0)	—
T45DW10			

\*\*Insert colors White (WH), Off White (IW), or Electric Ivory (EI)

#### T-45 Profile Fittings

Part Number	Profile	Color**
T45CC** -X	Cover coupler fitting	Electric Ivory (EI), Off White (IW), White (WH)
T45OC**	Outside corner fitting	
T45IC**	Inside corner fitting	
T45RA**	Right angle fitting	
T45EC**	End cap fitting	
T45EE**	Entrance end fitting	
T45T**	Tee fitting	

\*\*Insert colors White (WH), Off White (IW), or Electric Ivory (EI)

#### T-45 Accessories

Part Number	Profile	Color**
T45HDB**	Snap-On Hinged P Data Bracket	Electric Ivory (EI), Off White (IW), White (WH)
T45HEGB**	Electrical Bracket Q	

\*\*Insert colors White (WH), Off White (IW), or Electric Ivory (EI)

Product Showcase

Copper Systems

Fiber Systems

Industrial Networks

Audio Video Systems

Keystone Cabling Systems

Cabinets, Thermal Mgmt, Racks, Enclosures & Cable Mgmt

Power Management

Cable Management Accessories

Cable Routing Systems

Electrical Solutions for Network Infrastructure



Part Number Index



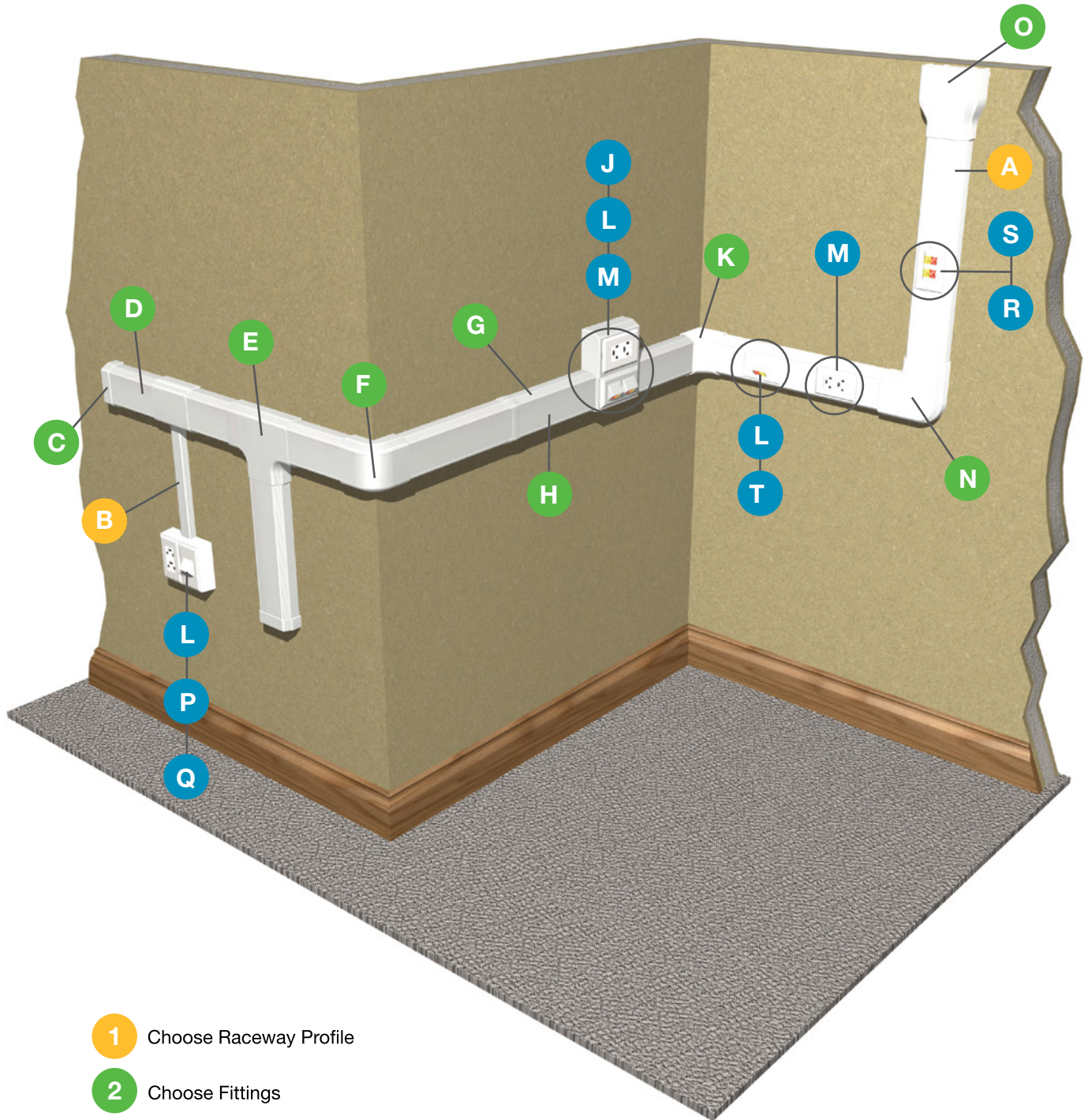

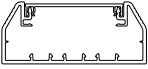
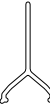

### Pan-Way® T-70 Surface Raceway System Roadmap

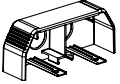
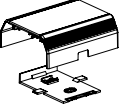
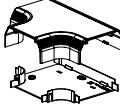
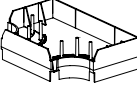
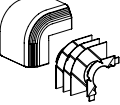
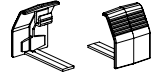
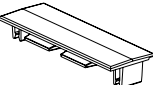
- Two-piece design
- Multi-channel (with divider wall)

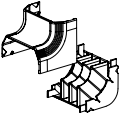
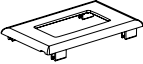
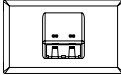
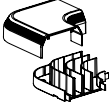

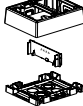
- 1 Choose Raceway Profile
- 2 Choose Fittings
- 3 Choose Accessories

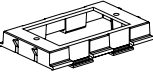
<b>A</b>		<b>T70B**</b> , <b>T70C**</b> – T-70 Base and Cover (see page 168)
<b>A</b>		<b>T70DW</b> – T-70 Divider Wall (see page 168)
<b>B</b>		<b>LDPH10**</b> – LDPH Raceway (see page 162)
<b>C</b>		<b>T70EC**</b> – T-70 End Cap Fitting (see page 168)
<b>D</b>		<b>T70TR**</b> – T-70 Transition Fitting (see page 167)
<b>E</b>		<b>T-70 Tee Fitting (T70T**)</b> <b>T70TD</b> – T-70 Tee Divider (see page 168)
<b>E</b>		<b>T70OC**</b> – T-70 Outside Corner Fitting (see page 168)
<b>F</b>		<b>T70BC**</b> – T-70 Base Coupler Fitting (see page 168)
<b>G</b>		<b>T70CC**</b> – T-70 Cover Coupler Fitting (see page 168)
<b>H</b>		<b>T70WC2**</b> – 70 Workstation Outlet Center™ Offset Box for Snap-On Faceplates (see page 169)

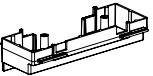
<b>K</b>		<b>T70IC**</b> – T-70 Inside Corner Fitting (see page 168)
<b>L</b>		<b>T70PG**</b> – Single Gang Rectangular Electrical / Communication Snap-On Faceplate (see page 169)
<b>M</b>		<b>T70FH2**</b> – Ultimate ID® Sloped Horizontal Snap-On Faceplate (see page 169)
<b>N</b>		<b>T70RA**</b> – T-70 Right Angle Fitting (see page 168)
<b>O</b>		<b>T70EE**</b> – T-70 Entrance End Fitting (see page 168)
<b>P</b>		<b>JBP2FS**</b> – Fast-Snap™ Double Gang Power Rated Surface Mount Outlet Box (see page 169)
<b>Q</b>		<b>T70FV2**</b> – Vertical Sloped Communication Snap-On Faceplate (see page 169)
<b>R</b>		<b>T70DB-X</b> – T-70 Device Bracket (see page 167)
<b>S</b>		<b>CPG**</b> – Single Gang Rectangular Screw-On Faceplate (see page 169)
<b>T</b>		<b>T70HB3-X</b> – 3-Sided Hanging Box (see page 169)

Product Showcase
Copper Systems
Fiber Systems
Industrial Networks
Audio Video Systems
Keystone Cabling Systems
Cabinets, Thermal Mgmt, Racks, Enclosures & Cable Mgmt
Power Management
Cable Management Accessories
Cable Routing Systems
Electrical Solutions for Network Infrastructure
Part Number Index



### Pan-Way® T-70 Surface Raceway System

- UL and CSA rated 600 V; meets UL 5A and CSA C22.2 No. 62.1-03 standards; FT4 rated
- Large cable capacity with aesthetically pleasing design
- Tamper resistant
- Compatible with NEMA standard 70mm faceplates or Classic Series Snap-On Faceplates
- Transitions to T-45 and LD profile raceway
- Supplied with pre-punched mounting holes
- T-70 fittings are designed to maintain the TIA/EIA-568-B and 569-B required minimum bend radius for high performance copper and fiber optic cabling systems



T70B



T70C

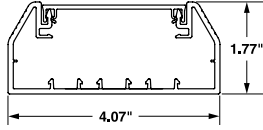

T-70  
Internal Area = 5.15 Sq. In.



T70RA



T70IC



T70T

#### T-70 Profile Channels

Part Number	Profile	Length Ft. (m)	Color**
T70B**6	Base	6.0 (152.4)	Electric Ivory (EI), Off White (IW), White (WH)
T70B**8		8.0 (203.2)	
T70B**10		10.0 (245.0)	
T70C**6	Cover	6.0 (152.4)	
T70C**8		8.0 (203.2)	
T70C**10		10.0 (245.0)	
T70DW6	Divider Wall	6.0 (152.4)	—
T70DW8		8.0 (203.2)	
T70DW10		10.0 (245.0)	

\*\*Insert colors White (WH), Off White (IW), or Electric Ivory (EI)

#### T-70 Profile Fittings

Part Number	Profile	Color**
T70BC**-X	Base coupling	Electric Ivory (EI), Off White (IW), White (WH)
T70CC**-X	Cover coupling	
T70OC**	Outside corner fitting	
T70IC**	Inside corner fitting	
T70RA**	Right angle fitting	
T70EC**	End cap fitting	
T70EE**	Entrance end fitting	—
T70T**	Tee fitting	
T70TD	Insert for tee fitting	
T70TR**	Transition Fitting	Electric Ivory (EI), Off White (IW), White (WH)

\*\*Insert colors White (WH), Off White (IW), or Electric Ivory (EI)

#### T-70 Accessories

Part Number	Profile	Color
T70DB-X	Device Bracket	International Gray (IG)
T70HB3-X	3-Sided Hanging Box	



### Pan-Way® Junction Boxes

- Fast-snap boxes assemble without the use of screws and accept Snap-On Faceplates
- Fast-Snap boxes are supplied with adhesive backing to speed installation

Part Number	Description	Voltage Rating	Depth In. (mm)
<b>JBX3510**-A</b>	Single gang low voltage two-piece snap together outlet box with adhesive	Low Voltage	1.62 (41.15)
<b>JB1IW-A</b>	Single gang low voltage one-piece outlet box with adhesive		1.75 (44.45)
<b>JB1D**-A</b>	Single gang low voltage one-piece outlet box with adhesive, deep		2.75 (69.85)
<b>JBP1DIW</b>	Single gang two-piece screw together outlet box, deep	Power Rated	1.62 (41.15)
<b>JBP2IW</b>	Double gang two-piece screw together outlet box, standard		2.75 (69.85)
<b>JBP2SIW</b>	Double gang two-piece screw together outlet box, separated channel		
<b>JBP1D**</b>	Double gang two-piece screw together outlet box, deep		



**JB1D\*\*-A**

**JBP2D**

\*\*Insert colors White (WH), International White (IW), or Electric Ivory (EI)

### Above Floor Raceway

- ADA Compliant over floor raceway system
- Fast snap, tamper resistant base and cover
- Power rated 4 channel design

Part Number	Description	Length Ft. (m)	Color
<b>AFR4BCBL6</b>	Base and cover	6.0 (152.4)	Black
<b>AFR4JB2SBL</b>	Power rated two-piece snap together junction box	—	
<b>AFR4RABL</b>	Right angle fitting		
<b>AFR4CCBL</b>	Coupler fitting		
<b>AFR4ECBL</b>	End cap fitting		
<b>AFR4TBLGBL</b>	Table leg transition fitting		
<b>AFR4WTRBL</b>	Wall transition fitting		

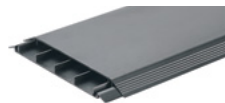

**AFR4BCBL6**

**AFR4CCBL**



**AFR4JB2SBL**

**AFR4ECBL**

**AFR4WTRBL**



**AFR4RABL**

**AFR4TBLGBL**

### Raceway Faceplates

Part Number	Description	Profile	Color**
<b>CPG**</b>	Single Gang Rectangular Screw-On	LD, LDPH, T-45, T-70	Electric Ivory (EI), Off White (IW), White (WH)
<b>T70FV2**</b>	Snap-On Vertical Sloped 2-Point Communication Faceplate	LD, T-45, T-70	
<b>T70FV4**</b>	Snap-On Vertical Sloped 4-Point Communication Faceplate	LD, T-70	
<b>T70P**</b>	Double Gang Rectangular Screw-On Faceplates	LDPH	
<b>T45WC**</b>	T-45 Offset Box for Snap-On Faceplates	T-45	
<b>T70PG**</b>	Single Gang Rectangular Electrical / Communication Snap-On Faceplate	T-45, T-70	
<b>T70FH4**</b>	Ultimate ID® Sloped Horizontal Snap-On Faceplate	T-45	
<b>T70WC2**</b>	T-70 Workstation Outlet Center Offset Box for Snap-On Faceplates	T-70	
<b>T70FH2**</b>	Ultimate ID® Sloped Horizontal Snap-On Faceplate	T-70	



**CPGIW**

**T70FV2IW**

**T70FV4IW**



**T70PIW**

**T45WCIW**

**T70PGIW**



**T70FH4IW**

**T70WC2IW**

**T70FH2IW**

\*\*Insert colors White (WH), Off White (IW), or Electric Ivory (EI)

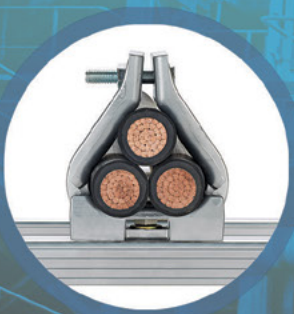

## Cable Cleat Solutions

Ensure cables remain contained in the event of a short circuit fault to minimize disruption and damage to personnel and property. Uniquely engineered for ease of installation and available in a range of applications for harsh environments, our cable cleats meet the needs of any project while providing on-the-job productivity, reliability, and safety.



**Like what you see and want more?**

For more Cable Cleat options,  
visit [www.panduit.com/cable-cleats](http://www.panduit.com/cable-cleats)



# ELECTRICAL SOLUTIONS FOR NETWORK INFRASTRUCTURE

---

Identification Products .....	172
Labeling Software.....	173
Cable Cleats .....	174
Strapping Cable Cleats	
Stainless Steel Cable Cleats	
Aluminum Steel Cable Cleats	
Polymer Cable Cleats	

### Identification Products

Part Number	Description
<b>MP300 Printer</b>	
<b>MP300</b>	Includes MP300 printer, one (1) cassette of S100X150VAM self-laminating labels, rechargeable Li-Ion Battery Pack, hard carrying case, AC power adapter, USB cable, magnetic attachments, and quick reference



MP300

#### Label Cassettes

Part Number	Description	Quantity of Labels per Cassette	Printer Compatibility		Width In. (mm)	Length In. (mm)	Print-On Area Height In. (mm)	Min. Cable O.D. In. (mm)	Max. Cable O.D. In. (mm)	Wire/Cable AWG Range	Color
			MP 100	MP 300							
<b>R100X150V1M</b>	MP Cassette, Turn-Tell Self-Laminating Label, Vinyl	100			1.0 (25.4)	1.50	0.5 (12.7)	0.22 (5.59)	0.28 (7.11)	10 – 6 AWG wire/cable, Category 5e/6/6A UTP and Category 5e FTP cable	Black on White
<b>R100X225V1M</b>		75	N	Y		2.25	0.75 (19.1)	0.28 (7.11)	0.39 (9.91)		
<b>S100X150VAM</b>		175			1.5 (38.1)	0.50	0.16 (4.06)	0.32 (8.13)	Category 5e, Category 6		
<b>S100X225VAM</b>		125			2.25 (57.15)	0.75 (19.1)	0.24 (6.1)	0.48 (12.19)	8 – 4 AWG		
<b>S100X150VAM</b>		175			1.5 (38.1)	0.50	0.16 (4.06)	0.32 (8.13)	Category 5e, Category 6		



Part Number	Description	Quantity of Labels per Cassette	Printer Compatibility		Width In. (mm)	Length In. (mm)	Color
			MP100	MP300			
<b>C195X040Y1M</b>	MP Cassette, Comp Label, Non-Adhesive Polyester	125	N	Y	1.95 (49.53)	0.4 (10.16)	Black on White
<b>C261X035Y1M</b>		100			2.61 (66.29)	0.35 (8.89)	



Part Number	Description	Printer Compatibility		Width In. (mm)	Length Ft. (m)	Color
		MP100	MP300			
<b>T038X000VPM-BK</b>	MP Cassette, Continuous Tape, Vinyl	Y	Y	0.354 (9.0)	23.0 (7.0)	Black on White
<b>T100X000VPM-BK</b>				0.945 (24.0)		





## Labeling Software

- Powerful, easy-to-use, and affordable software that provides innovative features and functionality to address unique labeling needs
- Quickly create simple or complex labels with text boxes, lines, frames, or tables, and other useful tools
- Design detailed labels with multiple zones and objects for applications such as rating plates, arc flash labels, and fiber optic enclosures
- Simple user interface shows labels on the screen as they will be printed

Part Number	Description
<b>EMPLUS-CD</b>	Easy-Mark Plus™ Labeling Software, CD-ROM



## Laser/Ink Jet Labels

Part Number	Width In. (mm)	Length In. (mm)	Print-On Area Height In. (mm)	Min. Cable O.D. In. (mm)	Max. Cable O.D. In. (mm)	Wire AWG Range	Labels Per Row	Labels Per Sheet	Color
<b>R100X150X1J</b>	1.0 (25.4)	1.5 (38.1)	0.5 (12.7)	0.22 (5.59)	0.28 (7.11)	Category 5e UTP, Category 6 UTP, Category 6A UTP, Category 5e FTP, 10 – 6 AWG	6	24	White
<b>R100X225X1J</b>		2.25 (57.15)	0.75 (19.05)	0.28 (7.11)	0.39 (9.06)	Category 6 FTP, Category 6A UTP, Category 6A FTP, 8 – 4 AWG	6	18	
<b>BEST SELLER</b> <b>S100X150YAJ</b>		1.5 (38.1)	0.5 (12.7)	0.16 (4.06)	0.34 (8.13)	Category 5e UTP, Category 6 UTP, Category 6A UTP, Category 5e FTP, 10 – 6 AWG	7	42	
<b>BEST SELLER</b> <b>S100X225YAJ</b>		2.25 (57.15)	0.75 (19.05)	0.24 (6.1)	0.48 (12.19)	Category 6 FTP, Category 6A UTP, Category 6A FTP, 8 – 4 AWG	8	32	



## TDP Printer/Labels

Part Number	Description
<b>BEST SELLER</b> <b>TDP43ME</b>	300 dpi printer; includes printer, Easy-Mark Plus™ Labeling Software, RMEH4BL black hybrid ribbon, AC power adapter with US power cord, USB cable, user manual, quick start card, TDP43ME-TB-KIT, and driver disk; for use in North America



Part Number	Width In. (mm)	Length In. (mm)	Print-On Area Height In. (mm)	Min. Cable O.D. In. (mm)	Max. Cable O.D. In. (mm)	Wire AWG Range	Labels Per Row	Color
<b>BEST SELLER</b> <b>R100X150V1T</b>	1.0 (25.4)	1.50	0.5 (12.7)	0.22 (5.59)	0.28 (7.11)	Category 5e UTP, Category 6 UTP, Category 6A UTP	4	White
<b>R100X225V1T</b>		2.25	0.75 (19.05)	0.28 (7.11)	0.39 (9.06)	Category 6 FTP, Category 6A UTP, Category 6A FTP, 8 – 4 AWG		
<b>BEST SELLER</b> <b>S100X150VATY</b>		1.50	0.5 (12.7)	0.16 (4.06)	0.34 (8.13)	Category 5e UTP, Category 6 UTP, Category 6A UTP, Category 5e FTP, 10 – 6 AWG		
<b>BEST SELLER</b> <b>S100X225VATY</b>		2.25	0.75 (19.05)	0.24 (6.1)	0.48 (12.19)	Category 6 FTP, Category 6A UTP, Category 6A FTP, 8 – 4 AWG		



### Strapping Cable Cleats

- Inherent cable range taking, compatible with single/multicore, trefoil, quad, and custom cable arrangements
- Strapping cleats made from 304 or 316L stainless steel
- Cushion sleeve options available as reels for custom-length applications or discrete lengths providing intuitive quick and easy installation.

- Uniclip Brackets feature high resistance to lateral and axial movement, eliminate diagonal installations, and allows Panduit stainless steel ties and straps to be installed on any style or design of cable tray; slotted or unslotted



#### Locking Strap Cable Cleat

Part Number	Flat/Multicore Double Loop Cable Diameter Range In. (mm)	Trefoil Double Loop Cable Diameter Range In. (mm)	Quad Double Loop Cable Diameter Range In. (mm)	Width In. (mm)	Std. Pkg. Qty.
<b>MLT4DEH15-Q316</b>	0.47 – 3.74 (12 – 95)	0.47 – 1.65 (12 – 42)	0.47 – 1.42 (12 – 36)	0.50 (12.70)	25
<b>MLT4DSH-Q316</b>				0.63 (15.90)	
<b>MLT6DEH15-Q316</b>	3.74 – 5.91 (95 – 150)	1.65 – 2.83 (42 – 72)	1.42 – 2.40 (36 – 61)	0.50 (12.70)	
<b>MLT6DSH-Q316</b>				0.63 (15.90)	
<b>MLT8DEH15-Q316</b>	5.91 – 7.68 (150 – 195)	2.83 – 3.94 (72 – 100)	2.40 – 3.35 (61 – 85)	0.50 (12.70)	
<b>MLT8DSH-Q316</b>				0.63 (15.90)	

#### Buckle Strap Cable Cleat

Part Number	Flat/Multicore Double Loop Cable Diameter Range In. (mm)	Flat/Multicore Triple Loop Cable Diameter Range In. (mm)	Trefoil Double Loop Cable Diameter Range In. (mm)	Trefoil Triple Loop Cable Diameter Range In. (mm)	Quad Double Loop Cable Diameter Range In. (mm)	Quad Triple Loop Cable Diameter Range In. (mm)	Width In. (mm)	Std. Pkg. Qty.
<b>MS4W75T30-Q6</b>	0.47 – 1.77 (12 – 45)	0.47 – 1.18 (12 – 30)	0.47 – 0.79 (12 – 20)	—	—	—	0.75 (19.1)	25
<b>MS6W75T30-Q6</b>	1.77 – 2.76 (45 – 70)	1.18 – 1.81 (30 – 46)	0.79 – 1.18 (20 – 30)	0.47 – 0.79 (12 – 20)	0.47 – 0.98 (12 – 25)	—		
<b>MS8W75T30-Q6</b>	2.76 – 3.74 (70 – 95)	1.81 – 2.48 (46 – 63)	1.18 – 1.65 (30 – 42)	0.79 – 1.02 (20 – 26)	0.98 – 1.42 (25 – 36)	0.47 – 0.87 (12 – 22)		
<b>MS10W75T30-Q6</b>	3.74 – 4.72 (95 – 120)	2.48 – 3.15 (63 – 80)	1.65 – 2.28 (42 – 58)	1.02 – 1.38 (26 – 35)	1.42 – 1.93 (36 – 49)	0.87 – 1.18 (22 – 30)		
<b>MS12W75T30-Q6</b>	4.72 – 5.91 (120 – 150)	3.15 – 3.94 (80 – 100)	2.28 – 2.83 (58 – 72)	1.38 – 1.73 (35 – 44)	1.93 – 2.4 (49 – 61)	1.18 – 1.46 (30 – 37)		
<b>MS14W75T30-Q6</b>	5.91 – 6.69 (150 – 170)	3.94 – 4.45 (100 – 113)	2.83 – 3.39 (72 – 86)	1.73 – 2.09 (44 – 53)	2.4 – 2.87 (61 – 73)	1.46 – 1.77 (37 – 45)		

#### Individual Cushion Sleeve

Part Number	Flat/Multicore Cable Diameter Range In. (mm)	Trefoil Cable Diameter Range In. (mm)	Quad Cable Diameter Range In. (mm)	Length In. (mm)	Width In. (mm)	Thickness In. (mm)	Std. Pkg. Qty.
<b>CSB42-150-230-Q</b>	1.38 – 2.75 (35 – 70)	0.71 – 1.26 (18 – 32)	0.63 – 1.14 (16 – 29)	10.80 (274)	2.62 (66.70)	0.10 (2.50)	25
<b>CSB42-230-330-Q</b>	2.75 – 3.94 (70 – 100)	1.26 – 1.97 (32 – 50)	1.14 – 1.73 (29 – 44)	14.80 (376)			
<b>CSB42-330-430-Q</b>	3.94 – 5.12 (100 – 130)	1.97 – 2.75 (50 – 70)	1.73 – 2.28 (44 – 58)	18.80 (478)			

(continued on next page)

## Strapping Cable Cleats *(continued)*

### Cushion Sleeve Reels

Part Number	Material	Length Ft. (m)	Width In. (mm)	Thickness In. (mm)	Std. Pkg. Qty.
<b>BEST SELLER</b> PCSLSH-B-CR	TPE Low Smoke, Halogen Free	100 (2540)	1.05 (26.8)	0.08 (2.2)	1
<b>BEST SELLER</b> PCSSH-B-CR	Neoprene		0.91 (23.1)	0.12 (3.1)	

### UC Series Brackets

Part Number	Description	Std. Pkg. Qty.
UCSQ1-V316	Mounting bracket – Strut Type, 316L stainless steel	5
UCIB1-V316	Mounting bracket - I-Beam, 316L stainless steel	
UCTH1-V316	Mounting Bracket - Top Hat Type, 316L Stainless Steel	

## Stainless Steel Cable Cleats

- Cable range taking capability, compatible with trefoil and quad cable arrangements
- Cable Cleats are made from 316/316L stainless steel and spacers are made from low-smoke, halogen free TPE
- Metal Cable Cleat Brackets are made from 316/316L stainless steel and allows Stainless Steel Cable Cleats to be installed on any style or design of cable tray; slotted or unslotted

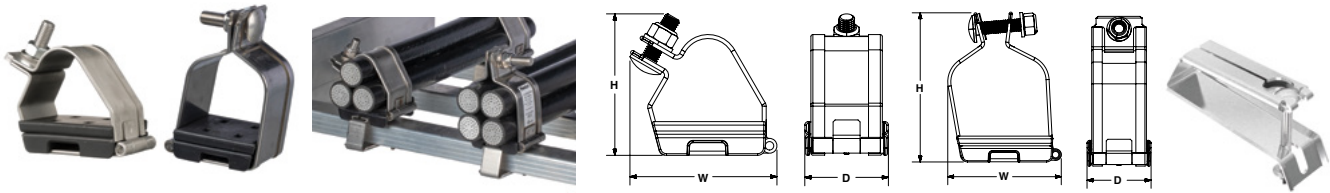

### Stainless Steel Trefoil Cable Cleats

Part Number	Cable Diameter Range In. (mm)	H In. (mm)	W In. (mm)	D In. (mm)	Weight lb. (g)	Mounting Holes	Std. Pkg. Qty.
CCSSTR2025-X	0.79 – 0.98 (20 – 25)	3.43 (87)	3.39 (86)	2.48 (63)	0.92 (417)	1 X M8	10
CCSSTR2328-X	0.91 – 1.10 (23 – 28)	3.58 (91)	3.54 (90)		0.97 (439)		
CCSSTR2632-X	1.02 – 1.26 (26 – 32)	3.74 (95)	3.82 (97)		1.06 (480)		
CCSSTR3036-X	1.18 – 1.42 (30 – 36)	3.94 (100)	4.13 (105)		1.14 (518)		
CCSSTR3440-X	1.34 – 1.58 (34 – 40)	4.25 (108)	4.37 (111)		1.21 (547)		
CCSSTR3844-X	1.50 – 1.73 (38 – 44)		4.69 (119)		1.28 (581)		
CCSSTR4248-X	1.65 – 1.89 (42 – 48)	4.41 (112)	4.96 (126)		1.35 (613)		
CCSSTR4652-X	1.81 – 2.05 (46 – 52)	4.61 (117)	5.24 (133)		1.43 (647)		
CCSSTR5057-X	1.97 – 2.24 (50 – 57)	4.84 (123)	5.63 (143)		1.51 (686)		
CCSSTR5461-X	2.13 – 2.40 (54 – 61)	5.12 (130)	5.91 (150)		1.59 (720)		
CCSSTR5865-X	2.28 – 2.56 (58 – 65)	5.43 (138)	6.18 (157)		1.66 (754)		
CCSSTR6269-X	2.44 – 2.72 (62 – 69)	5.71 (145)	6.50 (165)		1.72 (782)		

### Stainless Steel Quad Cable Cleat

Part Number	Cable Diameter Range In. (mm)	H In. (mm)	W In. (mm)	D In. (mm)	Weight lb. (g)	Mounting Holes	Std. Pkg. Qty.
CCSSQD2226-X	0.87 – 1.02 (22 – 26)	4.06 (103)	2.76 (70)	2.48 (63)	0.89 (404)	1 x M8	10
CCSSQD2529-X	0.98 – 1.14 (25 – 29)	4.41 (112)	3.03 (77)		0.94 (426)		
CCSSQD2834-X	1.10 – 1.34 (28 – 34)	4.80 (122)	3.46 (88)		1.05 (477)		
CCSSQD3339-X	1.30 – 1.54 (33 – 39)	5.31 (135)	3.98 (101)		1.13 (512)		
CCSSQD3844-X	1.50 – 1.73 (38 – 44)	5.79 (147)	4.41 (112)		1.25 (566)		

(continued on next page)

### Stainless Steel Cable Cleats *(continued)*

#### CBH Series Brackets

Part Number	Description	Rung Height In. (mm)	Rung Width In. (mm)	Part Weight lb. (g)
<b>CBH15L50-V6</b>	Cleat bracket, height 15 mm, length 50 mm, 316L stainless steel	0.00 – 0.59 (0 – 15)	1.97 (50)	0.32 (145)
<b>CBH20L50-V6</b>	Cleat bracket, height 20 mm, length 50 mm, 316L stainless steel	0.59 – 0.79 (15 – 20)		
<b>CBH25L50-V6</b>	Cleat bracket, height 25 mm, length 50 mm, 316L stainless steel	0.79 – 0.98 (20 – 25)		0.33 (151)
<b>CBH30L50-V6</b>	Cleat bracket, height 30 mm, length 50 mm, 316L stainless steel	0.98 – 1.18 (25 – 30)		0.34 (154)

#### Aluminum Cable Cleats

- Features rounded edges for cable protection and ridges to hold cabling in place
- Hinged trefoil cleats are designed for additional cable range-taking and nylon insert lock nut assists in vibration dampening
- One-hole and two-hole cleats are designed to be installed on the cable tray run via fixing hole(s) and user-supplied M10 bolt(s)

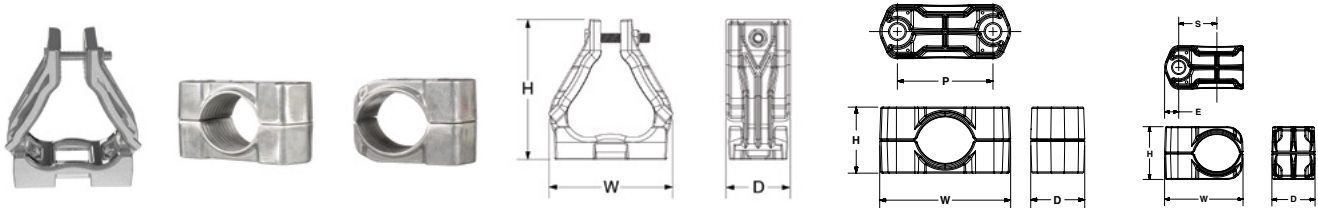

#### Aluminum Trefoil Cable Cleat

Part Number	Cable Diameter Range In. (mm)	H In. (mm)	W In. (mm)	D In. (mm)	Weight lb. (g)	Mounting Holes	Std. Pkg. Qty.
<b>CCALTR2326-X</b>	0.91 – 1.02 (23 – 26)	3.94 (100)	3.98 (101)	2.17 (55)	0.81 (370)	1 x M8	10
<b>CCALTR2528-X</b>	0.98 – 1.10 (25 – 28)	4.06 (103)	4.13 (105)		0.85 (385)		
<b>CCALTR2730-X</b>	1.06 – 1.18 (27 – 30)	4.21 (107)	3.85 (98)		0.85 (388)		
<b>CCALTR2932-X</b>	1.14 – 1.26 (29 – 32)	4.33 (110)			0.87 (397)		
<b>CCALTR3135-X</b>	1.22 – 1.38 (31 – 35)	1.57 (116)	3.97 (101)		0.92 (418)		
<b>CCALTR3438-X</b>	1.34 – 1.50 (34 – 38)	4.76 (121)	4.18 (106)		0.93 (424)		
<b>CCALTR3741-X</b>	1.46 – 1.61 (37 – 41)	4.99 (127)	4.41 (112)		0.98 (448)		
<b>CCALTR4044-X</b>	1.57 – 1.73 (40 – 44)	5.24 (133)	4.64 (118)		1.05 (477)		
<b>CCALTR4347-X</b>	1.69 – 1.85 (43 – 47)	5.52 (140)	4.85 (123)		1.14 (516)		
<b>CCALTR4651-X</b>	1.81 – 2.01 (46 – 51)	5.83 (148)	5.05 (128)		1.23 (558)		
<b>CCALTR5056-X</b>	1.97 – 2.20 (50 – 56)	6.22 (158)	5.50 (140)		1.32 (602)		
<b>CCALTR5561-X</b>	2.17 – 2.40 (55 – 61)	6.57 (167)	5.72 (145)		1.42 (647)		
<b>CCALTR6067-X</b>	2.36 – 2.64 (60 – 67)	7.01 (178)	6.15 (156)		1.55 (706)		
<b>CCALTR6675-X</b>	2.60 – 2.95 (66 – 75)	7.6 (193)	6.72 (171)		1.73 (787)		

*(continued on next page)*



## Aluminum Cable Cleats (continued)

### Aluminum Two-Hole Cable Cleat

Part Number	Cable Diameter Range In. (mm)	H In. (mm)	W In. (mm)	D In. (mm)	P In. (mm)	Weight lb. (g)	Mounting Holes	Std. Pkg. Qty.
<a href="#">CCAL2H3846-X</a>	1.50 – 1.81 (38 – 46)	2.01 (51)	3.98 (101)	1.64 (42)	2.91 (74)	0.50 (226)	2 x M10	10
<a href="#">CCAL2H4658-X</a>	1.81 – 2.28 (46 – 58)	2.36 (60)	4.52 (115)	1.69 (43)	3.39 (86)	0.64 (291)		
<a href="#">CCAL2H5870-X</a>	2.28 – 2.76 (58 – 70)	2.87 (73)	5.20 (132)	1.77 (45)	3.97 (101)	0.89 (404)		
<a href="#">CCAL2H7083-X</a>	2.76 – 3.27 (70 – 83)	3.39 (86)	5.71 (145)	1.81 (46)	4.48 (114)	1.09 (496)		
<a href="#">CCAL2H8397-X</a>	3.27 – 3.82 (83 – 97)	3.94 (100)	6.37 (162)	1.85 (47)	5.07 (129)	1.39 (630)		
<a href="#">CCAL2H97109-X</a>	3.82 – 4.29 (97 – 109)	4.53 (115)	3.89 (175)	1.93 (49)	5.55 (141)	1.66 (754)		
<a href="#">CCAL2H109120-X</a>	4.29 – 4.72 (109 – 120)	5.04 (128)	7.33 (186)	1.98 (50)	5.99 (152)	1.92 (873)		

### Aluminum One-Hole Cable Cleat

Part Number	Cable Diameter Range In. (mm)	H In. (mm)	W In. (mm)	D In. (mm)	E In. (mm)	S In. (mm)	Weight lb. (g)	Mounting Holes	Std Pkg. Qty.
<a href="#">CCAL1H1013-X</a>	0.39 – 0.51 (10 – 13)	0.91 (23)	1.57 (40)	1.61 (41)	0.48 (12)	0.79 (20)	0.11 (50)	1 x M10	10
<a href="#">CCAL1H1316-X</a>	0.51 – 0.63 (13 – 16)	1.02 (26)	1.72 (44)			0.83 (21)	0.13 (59)		
<a href="#">CCAL1H1619-X</a>	0.63 – 0.75 (16 – 19)	1.14 (29)	1.88 (48)			0.91 (23)	0.15 (68)		
<a href="#">CCAL1H1923-X</a>	0.75 – 0.91 (19 – 23)	1.26 (32)	2.04 (52)		0.51 (13)	0.99 (25)	0.17 (77)		
<a href="#">CCAL1H2327-X</a>	0.91 – 1.06 (23 – 27)	1.42 (36)	2.28 (58)			1.07 (27)	0.20 (89)		
<a href="#">CCAL1H2732-X</a>	1.06 – 1.26 (27 – 32)	1.57 (40)	2.44 (62)	1.65 (42)	0.55 (14)	1.19 (30)	0.24 (107)		
<a href="#">CCAL1H3238-X</a>	1.26 – 1.50 (32 – 38)	1.77 (45)	2.68 (68)			1.30 (33)	0.27 (125)		
<a href="#">CCAL1H3846-X</a>	1.50 – 1.81 (38 – 46)	2.01 (51)	2.98 (76)			1.45 (37)	0.33 (149)		
<a href="#">CCAL1H4651-X</a>	1.81 – 2.01 (46 – 51)	2.36 (60)	3.26 (83)			1.58 (40)	0.40 (181)		
<a href="#">CCAL1H5157-X</a>	2.01 – 2.24 (51 – 57)	2.56 (65)	3.49 (89)	1.66 (42)	1.70 (43)	0.44 (202)			

## Polymer Cable Cleats

- Features rounded edges for cable protection and ridges to hold cabling in place
- Construction features corrosion resistant body

- Cable cleats are designed to be installed on the cable tray run via fixing hole(s) and user-supplied M10 bolt(s)

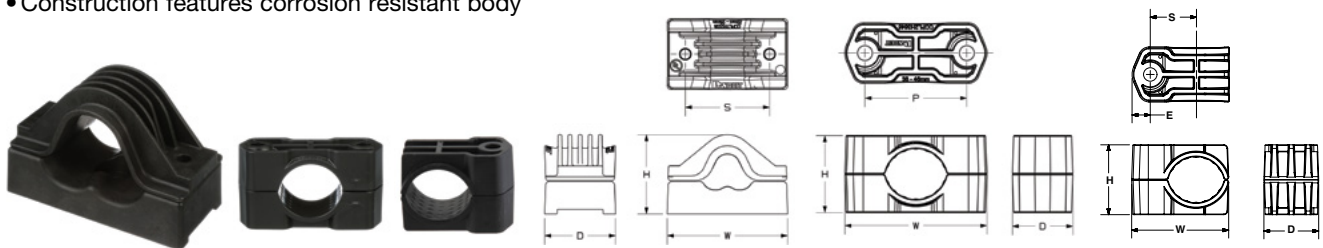

### Polymer Trefoil Cable Cleat

Part Number	Cable Diameter Range In. (mm)	H In. (mm)	W In. (mm)	D In. (mm)	S In. (mm)	Weight lb. (g)	Mounting Holes	Std. Pkg. Qty.
<a href="#">CCPLTR2228-X</a>	0.87 – 1.10 (22 – 28)	3.46 (88)	5.20 (132)	3.07 (78)	3.62 (92)	1.29 (585)	1 X M10, 2 X M10	10
<a href="#">CCPLTR2633-X</a>	1.02 – 1.30 (26 – 33)	3.86 (98)	5.59 (142)		4.02 (102)	1.39 (630)		
<a href="#">CCPLTR3139-X</a>	1.22 – 1.54 (31 – 39)	4.13 (105)	6.06 (154)		4.49 (114)	1.51 (685)		
<a href="#">CCPLTR3745-X</a>	1.46 – 1.77 (37 – 45)	4.61 (117)	6.54 (166)		4.96 (126)	1.64 (745)		
<a href="#">CCPLTR4352-X</a>	1.69 – 2.05 (43 – 52)	5.04 (128)	7.09 (180)		5.51 (140)	1.80 (815)		
<a href="#">CCPLTR5060-X</a>	1.97 – 2.36 (50 – 60)	5.55 (141)	7.76 (197)		6.14 (156)	1.97 (895)		

(continued on next page)

Product Showcase

Copper Systems

Fiber Systems

Industrial Networks

Audio Video Systems

Keystone Cabling Systems

Cabinets, Thermal Mgmt, Racks, Enclosures & Cable Mgmt

Power Management

Cable Management Accessories

Cable Routing Systems

Electrical Solutions for Network Infrastructure

Part Number Index

### Polymer Cable Cleats *(continued)*

#### Polymer Two-Hole Cable Cleat

Part Number	Cable Diameter Range In. (mm)	H In. (mm)	W In. (mm)	D In. (mm)	P In. (mm)	Weight lb. (g)	Mounting Holes	Std. Pkg. Qty.
<a href="#">CCPL2H3846-X</a>	1.50 – 1.81 (38 – 46)	2.20 (56)	4.07 (103)	1.73 (44)	2.92 (74)	0.31 (143)	2 x M10	10
<a href="#">CCPL2H4658-X</a>	1.81 – 2.28 (46 – 58)	2.56 (65)	4.53 (115)	1.74 (44)	3.37 (86)	0.38 (175)		
<a href="#">CCPL2H5870-X</a>	2.28 – 2.76 (58 – 70)	3.07 (78)	5.04 (128)	1.76 (45)	3.85 (98)	0.48 (220)		
<a href="#">CCPL2H7083-X</a>	2.76 – 3.27 (70 – 83)	3.19 (81)	5.56 (141)	1.85 (47)	4.36 (111)	0.60 (273)		
<a href="#">CCPL2H8397-X</a>	3.27 – 3.82 (83 – 97)	4.13 (105)	6.13 (156)	1.95 (50)	4.91 (125)	0.74 (335)		
<a href="#">CCPL2H97109-X</a>	3.82 – 4.29 (97 – 109)	4.72 (120)	6.64 (169)	2.06 (50)	5.40 (137)	0.88 (402)		
<a href="#">CCPL2H109120-X</a>	4.29 – 4.72 (109 – 120)	5.24 (133)	7.10 (180)	2.09 (53)	5.84 (148)	1.01 (460)		
<a href="#">CCPL2H120135-X</a>	4.72 – 5.31 (120 – 135)	5.71 (145)	7.69 (195)	2.17 (55)	6.42 (163)	1.17 (533)		
<a href="#">CCPL2H135150-X</a>	5.31 – 5.91 (135 – 150)	6.34 (161)	8.31 (211)	2.19 (56)	7.01 (178)	1.35 (615)		
<a href="#">CCPL2H150165-X</a>	5.91 – 6.50 (150 – 165)	6.97 (177)	8.92 (227)	2.29 (58)	7.61 (193)	1.57 (712)		

#### Polymer One-Hole Cable Cleat

Part Number	Cable Diameter Range In. (mm)	H In. (mm)	W In. (mm)	D In. (mm)	E In. (mm)	S In. (mm)	Weight lb. (g)	Mounting Holes	Std. Pkg. Qty.
<a href="#">CCPL1H1013-X</a>	0.39 – 0.51 (10 – 13)	1.10 (28)	1.74 (44)	1.69 (43)	0.56 (14)	0.83 (21)	0.08 (38)	1 x M10	10
<a href="#">CCPL1H1316-X</a>	0.51 – 0.63 (13 – 16)	1.22 (31)	1.87 (48)			0.87 (22)	0.10 (44)		
<a href="#">CCPL1H1619-X</a>	0.63 – 0.75 (16 – 19)	1.34 (34)	2.00 (51)			0.94 (24)	0.11 (49)		
<a href="#">CCPL1H1923-X</a>	0.75 – 0.91 (19 – 23)	1.46 (37)	2.15 (55)			1.01 (26)	0.12 (56)		
<a href="#">CCPL1H2327-X</a>	0.91 – 1.06 (23 – 27)	1.61 (41)	2.32 (59)			1.09 (28)	0.14 (63)		
<a href="#">CCPL1H2732-X</a>	1.06 – 1.26 (27 – 32)	1.77 (45)	2.52 (64)	1.73 (44)	0.59 (15)	1.19 (30)	0.16 (72)		
<a href="#">CCPL1H3238-X</a>	1.26 – 1.50 (32 – 38)	1.97 (50)	2.75 (70)			1.31 (33)	0.18 (82)		
<a href="#">CCPL1H3846-X</a>	1.50 – 1.81 (38 – 46)	2.28 (58)	3.06 (78)			1.46 (37)	0.21 (96)		
<a href="#">CCPL1H4651-X</a>	1.81 – 2.01 (46 – 51)	2.56 (65)	3.29 (84)			1.57 (40)	0.25 (114)		
<a href="#">CCPL1H5157-X</a>	2.01 – 2.24 (51 – 57)	2.76 (70)	3.53 (90)			1.69 (43)	0.28 (125)		



**Like what you see and want more?**

For more Cable Cleat options, visit [www.panduit.com/cable-cleats](http://www.panduit.com/cable-cleats)



## Index by Part Number

Product Showcase	CPP24WBLY..... 23	CUSRWSK07** ..... 90	F8RNM5E5EAAM010 ..... 59	FC2ZO-12-10AS ..... 51
	CPP48FM6BL..... 23	CUSRWSK08** ..... 90	F8RNM5ENNAAM010 ..... 59	FC2ZO-12-10U ..... 51
	CPP48FMWBLY ..... 23	CUSRWSK24** ..... 90	F9TBN1NNSNZM001 ..... 61	FC2ZO-24-10AF ..... 52
	CPP48HDEWBL ..... 23	CUTBPR0610HBN1 ..... 89	F9TCN5NNNSNM001 ..... 60	FC2ZO-24-10AS ..... 52
	CPP48HDVNSWBL ..... 23	CUVWA06S06ST** ..... 90	F91BN1NNSNSNM001 ..... 61	FC2ZO-24-10U ..... 52
	CPP48HDWBLY ..... 23	CUVWA07S07ST** ..... 90	F91BN1NNSNSNM002 ..... 61	FC3XO-16-10A ..... 52
Copper Systems	CPP48WBLY..... 23	CUVWA08S08ST** ..... 90	F91BN1NNSNSNM003 ..... 61	FC3XO-16-10B ..... 52
	CPP72FMWBLY ..... 23	CUVWB12S12ST** ..... 90	F91BN3NNSNSNM001 ..... 61	FC3ZO-16-10A ..... 52
	CPPA24FMWBLY ..... 23	CUWBPS06ST02** ..... 88	F91BNANNSNSNM001 ..... 61	FC3ZO-16-10B ..... 52
	CPPA48FM6BL..... 23	CUWBPS07ST02** ..... 88	F91BNB1NNSNM001 ..... 61	FC29N-12-10AF ..... 51
	CPPA48FMWBLY ..... 23	CUWBPS08ST02** ..... 88	F92ERANB1SNM001 ..... 60	FC29N-12-10AS ..... 51
	CPPA48HDEWBL ..... 23	CUWBPS24ST02** ..... 88	F92ERB1B1SNM001 ..... 60	FC29N-12-10U ..... 51
Fiber Systems	CPPA48HDVNSWBL ..... 23	CVPDUB ..... 83	F92ERB1LNSNM001 ..... 60	FC29N-24-10AF ..... 52
	CPPA48HDWBLY ..... 23	CWMPV3340 ..... 96	F92ERB1SNSNM001 ..... 60	FC29N-24-10AS ..... 52
	CPPA72FMWBLY ..... 23	CWMPV3440 ..... 96	F92ERLNLNSNM001 ..... 60	FC29N-24-10U ..... 52
	CPPL24WBLY ..... 23	CWST ..... 21	F92ERLNSNSNM001 ..... 60	FC39N-16-10A ..... 52
	CPPL48WBLY ..... 23		F92RPU1U1ONM001 ..... 61	FCE1U ..... 49
	CPPLA24WBLY ..... 23		F92RPU2U2ONM001 ..... 61	FCE1U** ..... 49
	CPPLA48WBLY ..... 23		F250BT-C ..... 40	FCE2U ..... 49
Industrial Networks	CSB42-150-230-Q ..... 174	<b>D</b>	F923RANANSNM001 ..... 60	FCE2U** ..... 49
	CSB42-230-330-Q ..... 174	DCEFX** -X ..... 162	F923RANSNSNM001 ..... 60	FCE4U ..... 49
	CSB42-330-430-Q ..... 174	DCF3** -X ..... 159	F923RSNSNSNM002 ..... 60	FCE4U** ..... 49
	CSPT ..... 21	DCF5** -X ..... 159	FADSCZAG-L ..... 41	FC-ICCP0.5M ..... 20
	CTCN1X5 ..... 94	DCF10** -X ..... 159	FADSCZAQ-L ..... 41	FC-ICCP1M ..... 20
	CTCN3X5 ..... 94	DIFBA2002S00S ..... 93	FADSCZBU-L ..... 41	FC-ICC/P3M ..... 20
	CTCN6X6 ..... 94	DIRBB2007S21W ..... 93	FADSLCZAQ-L ..... 41	FC-ISC ..... 20
Audio Video Systems	CTGN1X5 ..... 94	DP246X88TGY ..... 24	FADSLCZBU-L ..... 41	FCLEANSOL ..... 40
	CTGN3X5 ..... 94	DP486X88TGY ..... 24	FADSLCZBU-L ..... 41	FCLEANWIPE ..... 40
	CTGN6X6 ..... 94	DP24688TGY ..... 24	FAP3WAGDSCZ ..... 54	FCS9N-12-03P ..... 52
	CTNBZL6X6 ..... 94	DP48688TGY ..... 24	FAP3WBUDSCZ ..... 54	FCS9N-12-03R ..... 52
	CUCGF03DP** ..... 91	DPA486X88TGY ..... 24	FAP3WAGDSCZ ..... 54	FCS9N-12-10P ..... 52
	CUCGF04DP** ..... 89	DPA24688TGY ..... 24	FAP6WAGDLCZ ..... 54	FCS9N-12-10R ..... 52
	CUCGF06DP** ..... 89	DPA48688TGY ..... 24	FAP6WAQDLCZ ..... 54	FCS9N-12-LAP ..... 52
Keystone Cabling Systems	CUCMSS03ST01NC ..... 88	DPFP1 ..... 83	FAP6WAQDSCZ ..... 54	FCS9N-12-LAR ..... 52
	CUCMSS06ST01NC ..... 88	DPFP2 ..... 83	FAP6WBUDLCZ ..... 54	FCS9N-12-SAP ..... 52
	CUD1SD** ..... 90	<b>E</b>	FAP6WBUDSCZ ..... 54	FCSZO-12-10P ..... 52
	CUD2SD** ..... 90	E6212B1 ..... 87	FAP6WBUDSCZ ..... 54	FCSZO-12-10R ..... 52
	CUD2SDB1 ..... 90	E6412B2 ..... 87	FAP8WAQDLCZ ..... 54	FCT-7ZA ..... 53
	CUEFRCKIT** ..... 91	EA001 ..... 106	FAP8WBUDLCZ ..... 54	FCT-7ZB ..... 53
Cabinets, Thermal Mgmt, Racks, Enclosures & Cable Mgmt	CUEFRT8W04** ..... 88	EB001 ..... 106	FAP12WAGDLCZ ..... 54	FCT-7ZC ..... 53
	CUEFRT8W06** ..... 88	EC001 ..... 106	FAP12WAGSCZ ..... 54	FCT-7ZD ..... 53
	CUEFRT9W04** ..... 88	ECF3** -E ..... 159	FAP12WAQDLCZ ..... 54	FD1W12AQDLCZ ..... 50
	CUEFRT9W06** ..... 88	ECF5** -E ..... 159	FAP12WBUDLCZ ..... 54	FD1W12AQDSCZ ..... 50
	CUEOR12CP** ..... 92	ECF10** -E ..... 159	FAP12WBULCZ ..... 54	FD1W12BUDLCZ ..... 50
	CUEOR18CP** ..... 92	ECF10** -X ..... 159	FAP12WBUSCZ ..... 54	FD1W12BUDSCZ ..... 50
	CUEORF03DP** ..... 91	ECFX** -X ..... 162	FAPB ..... 55	FD1W24AQDLCZ ..... 50
	CUEORF04DP** ..... 89	EF001 ..... 106	FAPH0412BLMPO ..... 53	FD1W24AQDSCZ ..... 50
Power Management	CUEORF06DP** ..... 89	EGJT-1 ..... 21	FAPH0424RDMPO ..... 53	FD1W24BUDLCZ ..... 50
	CUFBPR4206HB** ..... 89	EGPT ..... 21	FAPH0612BLMPO ..... 53	FD1W24BUDSCZ ..... 50
	CUFBPR4506HB** ..... 89	EMPLUS-CD ..... 173	FAPH0612CGMPO ..... 53	FDFELS ..... 48
	CUFBPR4806HB** ..... 89	ERT2M-C20 ..... 115	FAPH0624RDMPO ..... 53	FDFF45GY ..... 48
	CUFBPR5206HB** ..... 89	EXTWBPDU ..... 108	FAPH0812BLMPO ..... 53	FDFF45GY ..... 47
	CURFS06F04HB** ..... 88	EXTWDPDU ..... 108	FAPH0812CGMPO ..... 53	FDFF45GY ..... 48
	CURFS06F06HB** ..... 88	EXTWEPDU ..... 108	FAPH0824RDMPO ..... 53	FDFF45GY ..... 48
	CURFS07F04HB** ..... 88	EXTWFPDU ..... 108	FAPH1212BLMPO ..... 53	FDFF45GY ..... 48
	CURFS07F06HB** ..... 88	EXTWGPDU ..... 108	FAPH1212CGMPO ..... 53	FDFF45GY ..... 48
	CURFS08F04HB** ..... 88	EXTWLABP1 ..... 108	FAPH1224RDMPO ..... 53	FDFF45GY ..... 48
	CURFS08F06HB** ..... 88	EXTWLABP2 ..... 108	FASSCZAG-L ..... 41	FDFF45GY ..... 48
	CUSMPR52ST01** ..... 88	EXTWLABP3 ..... 108	FASSCZAQ-L ..... 41	FDFF45GY ..... 48
	CUSR1SDLH** ..... 92	EXTWLAUPS1 ..... 108	FASSCZBU-L ..... 41	FDFF45GY ..... 48
	CUSR1SDRH** ..... 92	EXTWLAUPS2 ..... 108	FBC2X2LYL ..... 145	FDFF45GY ..... 48
	CUSR1SDR9** ..... 91	EXTWLAUPS3 ..... 108	FC2SA-12-10U ..... 51	FDFF45GY ..... 48
Cable Routing Systems	CUSR1SDR9** ..... 91	EXTWLBIP1 ..... 108	FC2SA-24-10U ..... 52	FDFF45GY ..... 48
	CUSRREFRT8^^^ ..... 91	EXTWLIUPS1 ..... 108	FC2WA-12-10U ..... 51	FDFF45GY ..... 48
	CUSRREFRT9^^^ ..... 91	<b>F</b>	FC2WA-24-10U ..... 52	FDFF45GY ..... 48
	CUSRREORCP** ..... 92	F2PCLB12 ..... 148	FC2XN-12-10U ..... 51	FDFF45GY ..... 48
	CUSRRRFS06** ..... 91	F2PCLB58 ..... 148	FC2XN-24-10U ..... 52	FDFF45GY ..... 48
	CUSRRRFS07** ..... 91	F8ANM5E5EAAM010 ..... 59	FC2XO-12-10U ..... 51	FDFF45GY ..... 48
	CUSRRRFS08** ..... 91	F8ANM5ENNAAM010 ..... 59	FC2XO-24-10U ..... 52	FDFF45GY ..... 48
	CUSRVWA06** ..... 92	F8ANM5E5EAAM010 ..... 59	FC2ZA-12-10U ..... 51	FDFF45GY ..... 48
	CUSRVWA07** ..... 92	F8ANM5ENNAAM010 ..... 59	FC2ZA-24-10U ..... 52	FDFF45GY ..... 48
	CUSRVWA08** ..... 92	F8ANM5E5EAAM010 ..... 59	FC2ZN-12-10AS ..... 51	FDFF45GY ..... 48
	CUSRVWB** ..... 92	F8ANM5ENNAAM010 ..... 59	FC2ZN-24-10AF ..... 52	FDFF45GY ..... 48
	CUSRVWER2638** ..... 92	F8ONM5E5EAAM010 ..... 59	FC2ZN-24-10AS ..... 52	FDFF45GY ..... 48
	CUSRVWER3866** ..... 92	F8ONM5ENNAAM010 ..... 59	FC2ZO-12-10AF ..... 51	FDFF45GY ..... 48
	CUSRVWER11626** ..... 92	F8ONM5E5EAAM010 ..... 59		FDFF45GY ..... 48
	CUSRWSK06** ..... 90			FDFF45GY ..... 48



## Index by Part Number

FFDPZF048F ..... 38	FLCS2/9SOCA9AG ..... 40	FOCTT2-PKIT ..... 40	FQZN-12-10AS ..... 57
FFDPZF072F ..... 38	FLCS2/9SOCPXAQ ..... 40	FOCTT2-PKIT2 ..... 40	FQZO-12-10AF ..... 57
FFDPZF096F ..... 38	FLCS2/9SOCU9BU ..... 40	FODPW12Y ..... 34	FQZO-12-10AS ..... 57
FFWC2X2LYL ..... 145	FLCSLT9SOCA9AG ..... 40	FODPW24Y ..... 34	FQZO-12-10U ..... 57
FH4ZU-24-NMNMA ..... 44	FLCSLT9SOCPXAQ ..... 40	FODPX06Y ..... 34	FR1.5IDELYL ..... 147
FH4ZU-24-NMNMB ..... 44	FLCSLT9SOCU9BU ..... 40	FODPX12Y ..... 34	FR4PRB58 ..... 148
FH4ZU-48-NMNMA ..... 44	FLCSMC5BLY ..... 39	FODPX06Y ..... 34	FR4X4YL6 ..... 139
FHC3XO-08-10B ..... 44	FLCSMC6EY ..... 39	FODPZ12Y ..... 34	FR6ACB12 ..... 142
FHC3XO-08H-10B ..... 44	FLCSMCXAQY ..... 39	FODPZ24Y ..... 34	FR6ACB12M ..... 142
FHC3XO-24H-10^ ..... 44	FLCSMCBUY ..... 39	FODR06Y ..... 34	FR6ACB58 ..... 142
FHC3XO-24H-10B ..... 44	FLEX-0RUBR06** ..... 42	FODR12Y ..... 34	FR6ALB ..... 142
FHC3ZA-08-10B ..... 44	FLEX1U04 ..... 42	FODR24Y ..... 34	FR6CS12 ..... 142
FHC3ZA-08H-10B ..... 44	FLEX1U06** ..... 42	FOGPZ12Y ..... 36	FR6CS12M ..... 142
FHC3ZA-24H-10^ ..... 44	FLEX1U12 ..... 42	FOIPZ02Y ..... 38	FR6CS58 ..... 142
FHC3ZA-24H-10B ..... 44	FLEX1UPN04 ..... 42	FOIRX02Y ..... 38	FR6LB ..... 142
FHC9N-12-10AF ..... 43	FLEX1UPN06** ..... 42	FOJDZ06 ..... 64	FR6LRB ..... 142
FHC9N-12-10AS ..... 43	FLEX1UPN12 ..... 42	FOJDZ12 ..... 64	FR6TB12M ..... 142
FHC9N-12-10U ..... 43	FLEX2U04 ..... 42	FOJDZ24 ..... 64	FR6TB38 ..... 142
FHC9N-16-C2U ..... 44	FLEX2U06** ..... 42	FOKPX06 ..... 36	FR6TRBE12 ..... 142
FHC9N-16F-C2U ..... 44	FLEX2U12 ..... 42	FOKRX48 ..... 36	FR6TRBE58 ..... 142
FHC9N-24-10AF ..... 43	FLEX2UPN04 ..... 42	FOLPC-1.25MM ..... 40	FR6TRBN12 ..... 142
FHC9N-24-10AS ..... 43	FLEX2UPN06** ..... 42	FOLPC-1.25SM ..... 40	FR6TRBN58 ..... 142
FHC9N-24-10U ..... 43	FLEX2UPN12 ..... 42	FOLPC-2.5MM ..... 40	FR6X4YL6 ..... 133
FHC9N-36-C3U ..... 44	FLEX4U04 ..... 42	FOLPC-2.5SM ..... 40	FR9TP55A001F003 ..... 58
FHC39N-08-10^ ..... 44	FLEX4U06** ..... 42	FOMPX24Y ..... 36	FR9UP77A002F005 ..... 58
FHC39N-08-10A ..... 44	FLEX4U12 ..... 42	FONPZ24Y ..... 35	FR9UPEEA001F005 ..... 58
FHC39N-08H-10A ..... 44	FLEX4UPN04 ..... 42	FONRX48Y ..... 35	FR9UPJJA002F005 ..... 58
FHC39N-24H-10A ..... 44	FLEX4UPN06** ..... 42	FONRX96Y ..... 35	FR12ACAB ..... 130
FHCSA-12-10U ..... 43	FLEX4UPN12 ..... 42	FOPPX06Y ..... 34	FR12ACB12N ..... 130
FHCSA-24-10U ..... 43	FLEX-CLIP12 ..... 46	FOPPX12Y ..... 34	FR12ACB58 ..... 130
FHCWA-12-10BN ..... 43	FLEX-CM-1UB ..... 46	FOPPX24Y ..... 34	FR12ALB ..... 130
FHCWA-24-10BN ..... 43	FLEX-CM-1UBKIT ..... 46	FOPPZ06Y ..... 34	FR12CS12 ..... 130
FHCXO-12-10AF ..... 43	FLEX-CM12S ..... 46	FOPPZ12Y ..... 34	FR12CS12M ..... 130
FHCXO-12-10AS ..... 43	FLEX-FCM1UA ..... 45	FOPPZ24Y ..... 34	FR12CS58 ..... 130
FHCXO-12-10U ..... 43	FLEX-FCM1UA** ..... 45	FOPRZ12Y ..... 34	FR12TB12 ..... 130
FHCXO-24-10U ..... 43	FLEX-FCM2UA ..... 45	FOSMF ..... 55	FR12TB12M ..... 130
FHCZA-12-10AF ..... 43	FLEX-FCM2UA** ..... 45	FOSMH1U ..... 55	FR12TB58 ..... 130
FHCZA-12-10AS ..... 43	FLEX-FCM4UA ..... 45	FOSMH2U ..... 55	FR12TB2412 ..... 124
FHCZA-12-10U ..... 43	FLEX-FCM4UA** ..... 45	FOSMH4U ..... 55	FR12TRBE58 ..... 130
FHCZO-12-10AF ..... 43	FLEX-OPTI-1RU ..... 46, 47, 55	FOSTFH ..... 40	FR12TRBE58M ..... 130
FHCZO-12-10AS ..... 43	FLEX-PLATE1U ..... 45	FOTNX06 ..... 37	FR12TRBN58 ..... 130
FHCZO-12-10U ..... 43	FLEX-PLATE1U** ..... 45	FOTNX12 ..... 37	FR12X4YL6 ..... 127
FHCZO-16-C2U ..... 44	FLEX-PLATE1UPR* ..... 46	FOTNZ12 ..... 37	FR24TBE12 ..... 124
FHCZO-16F-C2U ..... 44	FLEX-PLATE1UR* ..... 46	FOV452X2LYL ..... 146	FR24TBN12N ..... 124
FHCZO-24-10BN ..... 43	FLEX-PLATE2U ..... 45	FOVRA2X2LYL ..... 146	FR24X4YL10 ..... 122
FHCZO-24-10U ..... 43	FLEX-PLATE2U** ..... 45	FOWNX06 ..... 37	FR98PJJA001F003 ..... 58
FHCZO-36-C3U ..... 44	FLEX-PLATE2UPR* ..... 46	FOWNX12 ..... 37	FRAX2X4LYL ..... 146
FHDEC2X2LYL ..... 146	FLEX-PLATE2UR* ..... 46	FOWNZ06 ..... 37	FRBC4X4L ..... 139
FHMP-4-ABL ..... 45	FLEX-PLATE4U ..... 45	FOWNZ12 ..... 37	FRBC4X4L**E ..... 139
FHMP-4-ARD ..... 45	FLEX-PLATE4U** ..... 45	FP6X88MTG ..... 20	FRBC6X4L ..... 133
FHMP-4-BCG ..... 45	FLEX-PLATE4UPR* ..... 46	FP6X88MTG-X ..... 20	FRBC6X4LY**E ..... 133
FHMP-6-ABL ..... 45	FLEX-PLATE4UR* ..... 46	FPS6X88MTG ..... 20	FRBC24X4L ..... 127
FHMP-6-ARD ..... 45	FLEX-SFQ ..... 56	FPS6X88MTG-X ..... 20	FRBC24X4L**X ..... 127
FHMP-6-BCG ..... 45	FLEX-ZRFECG ..... 42	FPS6X88TC ..... 20	FRBC24X4LYL ..... 122
FHP9N-LA1X02 ..... 45	FLEX-ZRFEG ..... 42	FPUD6X88MTG ..... 20	FRCR4LBL-X ..... 141
FHP9N-LA1X04 ..... 45	FLRB ..... 148	FPUD6X88MTG-X ..... 20	FRCR6LBL-X ..... 136
FHP9N-LA1X08 ..... 45	FMD1 ..... 50	FQ3ZO-08-10B ..... 57	FRCR12LBL-X ..... 130
FHP9N-LA1X16 ..... 45	FMD2 ..... 50	FQ9N-12-10AF ..... 57	FRCV24YL10 ..... 122
FHS9N-12-10N ..... 45	FMS1 ..... 50	FQ9N-12-10AS ..... 57	FRDDS6X4LYL ..... 136
FHS9N-12-10P ..... 45	FMT1 ..... 50	FQ9N-12-10U ..... 57	FRDDSHC6LYL ..... 136
FHS9N-12-10R ..... 45	FMT1** ..... 50	FQ39N-08-10A ..... 57	FREC4X4LYL ..... 140
FHSBBL06W ..... 45	FMT2 ..... 50	FQCRCM ..... 55-56	FREC6X4LYL ..... 135
FHSBBL12W ..... 45	FO6CB ..... 40	FQMAP45BL ..... 56	FREC12X4LYL ..... 129
FHSXN-12-10N ..... 45	FO12CB ..... 40	FQMAP45RD ..... 56	FREC24X4LYL ..... 123
FHSZO-12-10P ..... 45	FOCPX06Y ..... 35	FQMAP46CG ..... 56	FRFWC4X4LYL ..... 139
FHSZO-12-10R ..... 45	FOCPX12Y ..... 35	FQMAP65BL ..... 56	FRFWC6X4LYL ..... 133
FIDT2X2LYL ..... 147	FOCPZ06Y ..... 35	FQMAP65RD ..... 56	FRFWC12X4LYL ..... 127
FITF12X4 ..... 129	FOCPZ12Y ..... 35	FQMAP66CG ..... 56	FRFWC12X4W6LYL ..... 127
FIV452X2LYL ..... 146	FOCRX06Y ..... 35	FQMAP85BL ..... 56	FRFWC24X4LYL ..... 122
FIVRA2X2LYL ..... 146	FOCRX12Y ..... 35	FQMAP85RD ..... 56	FRFWC24X4W12LYL ..... 122
FLB ..... 148	FOCRZ06Y ..... 35	FQMAP86CG ..... 56	FRFWCCV24W12L ..... 122
FLBSIM-51 ..... 94	FOCRZ12Y ..... 35	FQSA-12-10U ..... 57	FRFWCSC4LYL ..... 139
FLCCLIW-X ..... 40	FOCTT2-BKIT2 ..... 40	FQWA-12-10U ..... 57	FRFWCSC6LYL ..... 134
FLCDMCXAQY ..... 39	FOCTT2CORD ..... 40	FQXO-12-10U ..... 57	FRFWCSC12LYL ..... 127
FLCDSCBUY ..... 39	FOCTT2-KIT ..... 40	FQZN-12-10AF ..... 57	FRH45CV24LYL ..... 122

Product Showcase

Copper Systems

Fiber Systems

Industrial Networks

Audio Video Systems

Keystone Cabling Systems

Cabinets, Thermal Mgmt, Racks, Enclosures & Cable Mgmt

Power Management

Cable Management Accessories

Cable Routing Systems

Electrical Solutions for Network Infrastructure

Part Number Index

## Index by Part Number

Product Showcase	FRH45SC4LYL..... 140	FRTCV24W12LYL..... 123	FSTHS..... 55	HLM-15R15..... 112
	FRH45SC6LYL..... 134	FRTR4X4LYL..... 141	FSTK..... 55	HLM-15R16..... 112
	FRH45SC12LYL..... 128	FRTR6X4LYL..... 135	FSTN91A..... 37	HLS-15R0..... 112
	FRH454X4LYL..... 140	FRTR12X4LYL..... 129	FSTN912..... 37	HLS-15R7..... 112
Copper Systems	FRH456X4LYL..... 134	FRTR24X4LYL..... 123	FSTN924..... 37	HLS15R10..... 112
	FRH4512X4LYL..... 127-128	FRTSC4LYL..... 140	FSWN906..... 37	HLS-15R15..... 112
	FRH4524X4LYL..... 122	FRTSC6LYL..... 134	FSWN912..... 37	HLS15R16..... 112
	FRHC4YL6..... 139	FRTSC12LYL..... 128	FSWN924..... 37	HLS-75R0..... 112
	FRHC6YL6..... 133	FRTSC12W6LYL..... 128	FSWN948..... 37	HLS-75R6..... 112
	FRHC12YL6..... 127	FRVT4X4LYL..... 141	FT2X2LYL..... 145	HLS-75R7..... 112
	FRHD4KTLYL..... 147	FRVT6X4L..... 135	FTE24A1A1..... 69	HLS-75R15..... 112
	FRIDT4X4LYL..... 141	FRVT12X4LYL..... 129	FTR2X2LYL..... 146	HLS-75R16..... 112
	FRIDT6X4LYL..... 135	FRW8PJJK001F003..... 58	FTR4X4LYL..... 141	HLSP1.5S-X0..... 113
	FRIV454X4LYL..... 140	FRX8PJY001F003..... 58	FTRBE12..... 148	HLSP3S-X0..... 113
Fiber Systems	FRIV456X4LYL..... 135	FRXTP77Y001F003..... 58	FTRBN12..... 148	HLSP3S-X12..... 113
	FRIV4512X4LYL..... 129	FRXUP77Y002F005..... 58	FVTHD2X2LYL..... 146	HLSP5S-X0..... 113
	FRIV4524X4LYL..... 123	FRXUPEEY001F005..... 58	FW2ERLNLNNNM001..... 60	HLSP5S-X12..... 113
	FRIVRA4X4LYL..... 140	FRXUPJJY002F005..... 58	FW2RPU1U1NNM001..... 61	HLT2I-M0..... 112
	FRIVRA6X4LYL..... 135	FRY126LYL..... 129	FW2RPU1U1ONM001..... 61	HLT2I-X0..... 112
	FRLPR42LBL..... 147	FRY126SCLYL..... 129	FWME2..... 49	HLT2I-X6..... 112
	FRME1U..... 49	FRZ8PJY001F003..... 58	FWME4..... 49	HLT2I-X7..... 112
	FRME2U..... 49	FRZTP77Y001F003..... 58	FWME8..... 49	HLT2I-X15..... 112
	FRME4..... 49	FRZUP77Y002F005..... 58	FWMHSS-CG613..... 46	HLT2I-X16..... 112
	FRMHSS-4RU..... 46	FRZUPEEY001F005..... 58	FWMHSS-CG1321..... 46	HLT3I-M0..... 112
Industrial Networks	FROV45CV24LYL..... 123	FRZUPJJY002F005..... 58	FWMHSS-CG2135..... 46	HLT3I-X0..... 112
	FROV45SC4LYL..... 140	FS2ERLNLNNNM001..... 60	FWMHSS-CG3448..... 46	HLT3I-X6..... 112
	FROV45SC6LYL..... 134	FS2RPU1U1NNM001..... 61	FWMHSSG-12X32..... 46	HLT3I-X7..... 112
	FROV45SC12LYL..... 128	FSC2MC6EI..... 39	FWMHSSG-GROUND..... 46	HLT3I-X10..... 112
	FROV454X4LYL..... 140	FSC2MCXAQ..... 39	FWMHSSG-ICB..... 46	HLT3I-X15..... 112
	FROV456X4LYL..... 134	FSC2SCAG..... 39	FWMHSSG-ICP..... 46	HLT3I-X16..... 112
	FROV4512X4LYL..... 128	FSC2SCBU..... 39	FWMHSSGS-3456..... 46	HLTP2I-X12..... 113
	FROV4524X4LYL..... 123	FSC24..... 55	FWMHSSGS-6912..... 46	HLTP3I-X0..... 113
	FROVRA4X4LYL..... 140	FSCP912Y..... 35	FWMHSSG-STOR..... 46	HLS2X2YL6NM..... 145
	FROVRA6X4LYL..... 134	FSCR906Y..... 35	FWMHSS-ICAK..... 46	
Keystone Cabling Systems	FROVRA12X4LYL..... 128	FSCR912Y..... 35	FX1BN1NNNSNM001..... 61	I AEBH5ES..... 65
	FROVRASC4LYL..... 140	FSCS2/9SOCA9AG..... 40	FX1BN3NNNSNM002..... 61	I AEBH6..... 65
	FROVRASC6LYL..... 134	FSCS2/9SOCPXAQ..... 40	FX2ERLNLNSNM001..... 60	I AEBH6X..... 65
	FROVRASC12LYL..... 128	FSCS2/9SOCU9BU..... 40	FX2ERLNSNSNM001..... 60	I AEBH6XS..... 65
	FRQMC24-X..... 147	FSCSLT9SOCA9AG..... 40	FX23RSNSNSNM001..... 60	I AEBHC5E..... 66
	FRAA4X4LYL..... 140	FSDP912Y..... 34	FXTBN1NNNSZM001..... 61	I AEBHC6..... 66
	FRAA6X4LYL..... 134	FSDP924Y..... 34	FY9AP77A005F015..... 59	I AEBHC6XS..... 66
	FRAA12X4LYL..... 128	FSDR912Y..... 34	FY9TP77A001F015..... 59	I AEBHUSBA..... 66
	FRRASC4LYL..... 140	FSDR924Y..... 34	FY9UP77A001F015..... 59	I CAM12DRJS..... 65
	FRRASC6LYL..... 134	FSGR912Y..... 36	FY9WP77A001F015..... 59, 72-75	I CAM12X90RJS..... 65
Cabinets, Thermal Mgmt, Racks, Enclosures & Cable Mgmt	FRRASC12LYL..... 128	FSJD906..... 64	FY9XP77A005F015..... 59	I CAM12XRJS..... 65
	FRRF4FD2LYL..... 140	FSJD912..... 64	FY9YP77A005F015..... 59	I CFC3**X..... 159
	FRRF6FR4LYL..... 135	FSJD924..... 64	FYXAP77Y005F015..... 59	I CFC5**X..... 159
	FRRF6FR4SCLYL..... 135	FSJD948..... 64	FYXTP77Y001F015..... 59	I CFC10**X..... 159
	FRRF126LS..... 129	FSJD996..... 64	FYXUP77Y001F015..... 59	I CFX^**X..... 162
	FRRF126LSCLYL..... 130	FSKP912..... 36, 39	FYXWP77Y001F015..... 59	I FRH6X04TL-UG..... 64
	FRRF126LSYL..... 130	FSLP912..... 36	FYXXP77Y005F015..... 59	I SFCH5C02ATL-XG..... 64
	FRRF126RLYL..... 130	FSLP924..... 36	FYXYP77Y005F015..... 59	I SFCH5C04ATL-XG..... 64
	FRRF126RSCLYL..... 130	FSLR912..... 36	FYZAP77Y005F015..... 59	I SFCH6X04ATL-UG..... 64
	FRRF126SCLYL..... 130	FSLR948..... 36	FYZTP77Y001F015..... 59	I SFCH6X04BTL-UG..... 64
Power Management	FRRF2412CVL..... 123	FSPM624Y..... 36	FYZUP77Y001F015..... 59	I SFX5502ATL-LED..... 64
	FRRF2412LYL..... 123	FSPM924Y..... 36	FYZWP77Y001F015..... 59	I SPSS5E44MFA..... 65
	FRS8PJJK001F003..... 58	FSMR924Y..... 36	FZYXP77Y005F015..... 59	I SPSS6A88MFA..... 65
	FRSPJ2X2L..... 129, 141	FSNP924Y..... 35	FZYYP77Y005F015..... 59	I STP6X^MBL..... 65
	FRSPJ4X4L..... 129, 136, 141	FSNP948Y..... 35	FZ1BN1NNNSNM001..... 61	I STPH6X^M*..... 65
	FRSPJ4X4LYL..... 141	FSNP996Y..... 35	FZ1BN3NNNSNM001..... 61	I STPHCH^M*..... 65
	FRSPJC24LYL..... 141	FSPCVR..... 40	FZ2ERLNLNNNM001..... 60	I SX6X04ATL-LED..... 64
	FRSPJC26LYL..... 136	FSP91AY..... 34	FZ2ERLNLNSNM001..... 60	I IURH6X04TL-UG..... 64
	FRSPJC44LYL..... 141	FSP906Y..... 34	FZ2ERLNSNSNM001..... 60	I IUTP6X^MBL..... 65
	FRSPJC46LYL..... 136	FSP912Y..... 34	FZ2RPU1U1ONM001..... 61	
Cable Management Accessories	FRSPJC12..... 129	FSP924Y..... 34	FZ23RSNSNSNM001..... 60	
	FRSPJC412LYL..... 129	FSP948Y..... 34	FZBA1.5X4..... 147	
	FRSTP77K001F003..... 58	FSP972Y..... 34	FZBLP..... 147	
	FRT4X4LYL..... 139	FSP996Y..... 34	FZTBN1NNNSZM001..... 61	
	FRT6X4LYL..... 134	FSPR912Y..... 34	FZTCN7NNNOM001..... 60	
	FRT12X4LYL..... 127	FST2MC6EI..... 39		
	FRT12X4W4LYL..... 128	FST2SCBU..... 39		
	FRT12X4W6LYL..... 128	FST6..... 55		
	FRT24X4W12LYL..... 123	FST24..... 55		
	FRTBWG12BL..... 148	FST48..... 46		
Cable Routing Systems	FRTBWG18BL..... 148	FST144R..... 46		
	FRTBWG24BL..... 148	FSTHE..... 55		
			H2X2YL6..... 145	
			HLB2S-C0..... 112	
			HLM-15R0..... 112	
			HLM-15R6..... 112	
			HLM-15R7..... 112	
			HLM-15R10..... 112	
Electrical Solutions for Network Infrastructure				
Part Number Index				

## Index by Part Number

JP4DW-X20.....	116	NK4FWHY.....	79	P38D25M.....	104	PUO6C04BL-CEG.....	16
JP4HBC25RB-X20.....	117	NK4MFBLL.....	79	P38D28M.....	104	PUO6X04BL-CEG.....	16
JP4HBC50RB-X20.....	117	NK4MFLBL.....	79	P42B17M.....	106	PUP6AHD04BU-G.....	14
JP4SBC50-X20.....	117	NK6APC^*.....	78	P42D20M.....	104	PUP6C04BU-W.....	15
JP4W-X20.....	116	NK6BXWH-AY.....	79	P42G20M.....	105	PUP6C04BU-WLPZ.....	15
JP75CMB-L20.....	116	NK6FWHY.....	79	P48E24M.....	105	PUP6C04BU-WZ.....	15
JP75DW-L20.....	116	NK6PC^*Y.....	78	PCSLSH-B-CR.....	175	PUP6XHD04BU-G.....	14
JP75HBC25RB-L20.....	117	NK6PPG24Y.....	78	PCSSH-B-CR.....	175	PUR6C04BU-UPLZ.....	15
JP75HBC50RB-L20.....	117	NK6PPG48Y.....	78	PDT110.....	79	PUP6004BU-WLP.....	15
JP75SBC50RB-L20.....	117	NK6X88M*.....	78	PDTH110.....	79	PUP6004BU-WLPZ.....	15
JP75W-L20.....	116	NK6X88M*-Q.....	78	PE2VD06.....	95	PUR6AHD04BU-G.....	14
JP131CMB-L20.....	116	NK6XPPG24Y.....	78	PE2VD08.....	95	PUR6C04BU-F.....	15
JP131DW-L20.....	116	NK6XPPG48Y.....	78	PE2VD10.....	95	PUR6C04BU-U.....	15
JP131HBC25RBL20.....	117	NK688M*.....	78	PE2VD12.....	95	PUR6004BU-W.....	15
JP131HBC50RBL20.....	117	NK688M*-Q.....	78	PE2VFD06.....	95	PWB2X4.....	150
JP131SBC50-L20.....	117	NKF2S.....	79	PE2VSD10.....	95	PWB2X6.....	150
JP131W-L20.....	116	NKF4S.....	79	PEB1.....	83	PWB2X8.....	150
		NKF6S.....	79	PEB2.....	83	PWB2X12.....	150
<b>K</b>		NKFP24Y.....	78	PFO6X04BL-CEG.....	16	PWB2X18.....	150
KWPK6.....	27	NKFP48Y.....	78	PFP6C04BU-UG.....	15	PWB2X24.....	150
KWPY.....	27	NKFPA24.....	78	PFP6X04BU-UG.....	14	PWB4X4.....	150
		NKFPA48.....	78	PFR6C04BU-UG.....	15	PWB4X6.....	150
<b>L</b>		NKFPL24.....	78	PFR6X04BU-CG.....	14	PWB4X8.....	150
LD3.....	158	NKFPL48.....	78	PHQ4SFP2A1MBL.....	30	PWB4X12.....	150
LD3**6-A.....	159	NKPP24FMY.....	78	PHQ4SFP2A2MBL.....	30	PWB4X18.....	150
LD3**8-A.....	159	NKPP48HDY.....	78	PHQ4SFP2A3MBL.....	30	PWB4X24.....	150
LD3**10-A.....	159	NKPPA24FMY.....	78	PHQ4SFP2C4MBL.....	30	PWB6X6.....	150
LD5.....	158	NKPPA48FMY.....	78	PHQ4SFP2C5MBL.....	30	PWB6X8.....	150
LD5**6-A.....	159	NKPPA48HDY.....	78	PQSF2PXA1MBL.....	30	PWB6X12.....	150
LD5**8-A.....	159	NKSPB.....	79	PQSF2PXA2MBL.....	30	PWB6X18.....	150
LD5**10-A.....	159	NM1.....	97	PQSF2PXA3MBL.....	30	PWB6X24.....	150
LD10.....	158	NM2.....	97	PQSF2PXC4MBL.....	30	PWBBC4BL.....	153
LD10**6-A.....	159	NMF1.....	97	PQSF2PXC5MBL.....	30	PWBBC6BL.....	153
LD10**8-A.....	159	NMF1WH.....	97	PR2HF2.....	96	PWBBC8BL.....	153
LD10**10-A.....	159	NMF2.....	97	PR2HF3.....	96	PWBBC12BL.....	153
LDPH3.....	158	NMF2WH.....	97	PR2HF4.....	96	PWBBC18BL.....	153
LDPH3**6-A.....	162			PR2VD06.....	95	PWBBC24BL.....	153
LDPH3**8-A.....	162	<b>O</b>		PR2VD08.....	95	PWBDOKBL.....	154
LDPH3**10-A.....	162	OCFC10**-X.....	159	PR2VD10.....	95	PWBDW2BL.....	155
LDPH5.....	158	OCFX^**-X.....	162	PR2VD12.....	95	PWBDW4BL.....	155
LDPH5**6-A.....	162	OCFX3**-X.....	159	PR2VEP.....	96	PWBDW6BL.....	155
LDPH5**8-A.....	162	OCFX5**-X.....	159	PR2VFD06.....	95	PWBPF2X4.....	152
LDPH5**10-A.....	162	OCFX10**-X.....	159	PR2VFD08.....	95	PWBPF2X6.....	152
LDPH10.....	158			PR2VSD06.....	95	PWBPF2X8.....	152
LDPH10**6-A.....	162	<b>P</b>		PR2VSD08.....	95	PWBPF2X12.....	152
LDPH10**8-A.....	162	P08D09M.....	104	PRSP7.....	96	PWBPF2X18.....	152
LDPH10**10-A.....	162	P12B01M.....	106	PSF1PZA1.5MBL.....	29	PWBPF2X24.....	152
		P12B19M.....	106	PSF1PZA1MBL.....	29	PWBPF4X4.....	152
<b>M</b>		P12B30M.....	106	PSF1PZA2.5MBL.....	29	PWBPF4X6.....	152
MA030.....	107	P12B47M.....	106	PSF1PZA2MBL.....	29	PWBPF4X8.....	152
MA031.....	107	P12E21M.....	105	PSF1PZA3MBL.....	29	PWBPF4X12.....	152
MDC82NL.....	67	P16B04M.....	106	PSF1PZC3.5MBL.....	29	PWBPF4X18.....	152
MDC82NN.....	67	P16B07M.....	106	PSF1PZC4MBL.....	29	PWBPF4X24.....	152
MDC-C.....	21	P16B08M.....	106	PSF1PZC5MBL.....	29	PWBPF6X6.....	152
MLT4DEH15-Q316.....	174	P16D22M.....	104	PSF2PZA1.5M.....	30	PWBPF6X8.....	152
MLT4DSH-Q316.....	174	P16E19M.....	105	PSF2PZA1M.....	30	PWBPF6X12.....	152
MLT6DEH15-Q316.....	174	P22B09M.....	106	PSF2PZA2.5M.....	30	PWBPF6X18.....	152
MLT6DSH-Q316.....	174	P22B10M.....	106	PSF2PZA2M.....	30	PWBPF6X24.....	152
MLT8DSH-Q316.....	174	P24B14M.....	106	PSF2PZA3M.....	30	PWBSPCEZ.....	153
MP300.....	172	P24B15M.....	106	PSF2PZC3.5M.....	30	PWBSPJ2BL.....	154
MPI588T.....	65	P24D07M.....	104	PSF2PZC4M.....	30	PWBSPJ4BL.....	154
MPSI588T.....	65	P24D23M.....	104	PSF2PZC5M.....	30	PWBTB4BL.....	153
MPT5-8AS.....	21	P24D24M.....	104	PSL-DCJB.....	22	PWBTB6BL.....	153
MS4W75T30-Q6.....	174	P24E28M.....	105	PSL-DCJB-BL.....	22	PWBTB8BL.....	153
MS6W75T30-Q6.....	174	P24E32M.....	105	PSL-DCJB-BU.....	22	PWBTB12BL.....	153
MS8W75T30-Q6.....	174	P24G01M.....	105	PSL-DCJB-C.....	22	PWBTB18BL.....	153
MS10W75T30-Q6.....	174	P24G05M.....	105	PSL-DCPLE.....	22	PWBTB24BL.....	153
MS12W75T30-Q6.....	174	P30B25M.....	106	PSL-DCPLE-BL.....	22	PWBTL4BL.....	155
MS14W75T30-Q6.....	174	P36B26M.....	106	PSL-DCPLE-C.....	22	PWBTL6BL.....	155
		P36D08M.....	104	PSL-DCPLRE.....	22	PWBTL8BL.....	155
<b>N</b>		P36D29M.....	104	PSL-DCPLRE-BL.....	22	PWBTL12BL.....	155
NK2BXIW-A.....	79	P36D31M.....	104	PSL-DCPLRE-C.....	22	PWBTL18BL.....	155
NK2BXWH-A.....	79	P36E33M.....	105	PSM7004BU-KEM.....	64	PWBTL24BL.....	155
NK2FNWH.....	79	P36E35M.....	105	PUP6X04BU-UG.....	14	PWBTSBEZ.....	153
NK2FWHY.....	79	P36G18M.....	105	PUR6X04BU-UG.....	14	PWBWFNBL.....	154
NK4BXIW-AY.....	79	P36G19M.....	105	PUO6AS04BL-G.....	16	PWBWFWBL.....	154
NK4BXWH-AY.....	79	P36G31M.....	105				
NK4FNWH.....	79						



## Index by Part Number

<p><b>Product Showcase</b></p> <p><b>Copper Systems</b></p> <p><b>Fiber Systems</b></p> <p><b>Industrial Networks</b></p> <p><b>Audio Video Systems</b></p> <p><b>Keystone Cabling Systems</b></p> <p><b>Cabinets, Thermal Mgmt, Racks, Enclosures &amp; Cable Mgmt</b></p> <p><b>Power Management</b></p> <p><b>Cable Management Accessories</b></p> <p><b>Cable Routing Systems</b></p> <p><b>Electrical Solutions for Network Infrastructure</b></p> <p><b>Part Number Index</b></p>	<p>PWBWMNBL..... 153</p> <p>PWBWMBWL..... 153</p> <p>PZICEA..... 98</p> <p>PZLRB2U..... 100</p> <p>PZLRB4U..... 100</p> <p>PZLRB6U..... 100</p> <p>PZLRB8U..... 100</p> <p>PZNWE12..... 67</p> <p>PZNWE14..... 67</p> <p>PZWMC12P..... 99</p> <p>PZWMC12RR..... 99</p> <p>PZWMC12W..... 99</p> <p>PZWMC18W..... 99</p> <p>PZWMC26W..... 99</p> <p>PZWMC1230W..... 99</p> <p>PZWMC1830W..... 99</p> <p>PZWMC2630W..... 99</p> <p><b>Q</b></p> <p>QAPP24**..... 31, 55</p> <p>QAPP48HD**..... 31, 55</p> <p>QASP24**..... 31, 55</p> <p>QASP48HD**..... 31, 55</p> <p>QPP24**..... 31, 55</p> <p>QPP48HD**..... 31, 55</p> <p>QPPABL..... 31, 56</p> <p>QPPBBL..... 31, 56</p> <p>QSP24**..... 31, 55</p> <p>QSP48HD**..... 31, 55</p> <p>QZPBCCB0001F010..... 29</p> <p>QZPBCJB0001F010..... 29</p> <p>QZPBCUB0001F010..... 29</p> <p>QZRBCCB0001F010..... 29</p> <p>QZRBCJB0001F010..... 29</p> <p>QZRBUCB0001F010..... 29</p> <p><b>R</b></p> <p>R2P..... 83</p> <p>R2P6S..... 83</p> <p>R2PPDUB..... 83</p> <p>R4P..... 82</p> <p>R4P23CN..... 82</p> <p>R4P36..... 82</p> <p>R4P36CN..... 82</p> <p>R4P42CN..... 82</p> <p>R4PCN..... 82</p> <p>R100X150V1M..... 172</p> <p>R100X150V1T..... 173</p> <p>R100X150X1J..... 173</p> <p>R100X225V1M..... 172</p> <p>R100X225V1T..... 173</p> <p>R100X225X1J..... 173</p> <p>RAEFX**-X..... 162</p> <p>RAFC3**-X..... 159</p> <p>RAFC5**-X..... 159</p> <p>RAFC10**-X..... 159</p> <p>RAFX**-X..... 162</p> <p>RFG3DSMY..... 94</p> <p>RFG6X8SMY..... 94</p> <p>RFG6X8Y..... 94</p> <p>RFG8X8SMY..... 94</p> <p>RFG8X8Y..... 94</p> <p>RGRB19U..... 101</p> <p>RGS134-1Y..... 101</p> <p>RPDSCN..... 17</p> <p>RSHLF..... 83</p> <p><b>S</b></p> <p>S100X150VAM..... 172</p> <p>S100X150VATY..... 173</p> <p>S100X150YAJ..... 173</p> <p>S100X225VAM..... 172</p> <p>S100X225VATY..... 173</p> <p>S100X225YAJ..... 173</p> <p>SGPT..... 21</p> <p>SKMKEY..... 22</p> <p>SKRJ45RD-X..... 22</p> <p>SKUSBA-V..... 22</p> <p>SKUSBC..... 22</p> <p>SP-1LSA22BL..... 21</p> <p>SP6X88-C..... 21</p> <p>SP6X88P-C..... 21</p> <p>SP6X88SD-C..... 21</p> <p>SP628-C..... 21</p> <p>SP688-C..... 21</p> <p>SP688E-C..... 21</p> <p>SPS6X88-C..... 21</p> <p>SPS688-C..... 21</p> <p>SP-SFCS1IG-CEG..... 16</p> <p>SRB19BLY..... 24</p> <p>SRB19D5BL..... 24</p> <p>SRB19D7BL..... 24</p> <p>SRB19MDBL..... 24</p> <p>SRBBRKT..... 24</p> <p>SRM19FM1..... 83</p> <p>STP6X..... 16</p> <p>STP6X^M*..... 16</p> <p>STP28X..... 16</p> <p>STP28X^M*..... 16</p> <p>SZC-ITIA1Y..... 109</p> <p>SZC-ITIA3Y..... 109</p> <p>SZC-PEIA1Y..... 109</p> <p>SZC-PEIA3Y..... 109</p> <p>SZC-QSTART..... 109</p> <p><b>T</b></p> <p>T038X000VPM-BK..... 172</p> <p>T45B**8..... 165</p> <p>T45B**10..... 165</p> <p>T45C**10..... 165</p> <p>T45CC**-X..... 165</p> <p>T45CIW8..... 165</p> <p>T45DW8..... 165</p> <p>T45DW10..... 165</p> <p>T45EC**..... 165</p> <p>T45EE**..... 165</p> <p>T45HDB..... 165</p> <p>T45HEGB..... 165</p> <p>T45IC**..... 165</p> <p>T45OC**..... 165</p> <p>T45RA**..... 165</p> <p>T45T**..... 165</p> <p>T45WC..... 169</p> <p>T70B**6..... 168</p> <p>T70B**8..... 168</p> <p>T70B**10..... 168</p> <p>T70BC**-X..... 168</p> <p>T70C**6..... 168</p> <p>T70C**8..... 168</p> <p>T70C**10..... 168</p> <p>T70CC**-X..... 168</p> <p>T70DB-X..... 168</p> <p>T70DW6..... 168</p> <p>T70DW8..... 168</p> <p>T70DW10..... 168</p> <p>T70EC**..... 168</p> <p>T70EE**..... 168</p> <p>T70FH2..... 169</p> <p>T70FH4..... 169</p> <p>T70FV2..... 169</p> <p>T70FV4..... 169</p> <p>T70HB3-X..... 168</p> <p>T70IC**..... 168</p> <p>T70OC**..... 168</p> <p>T70P..... 169</p> <p>T70PG..... 169</p> <p>T70RA**..... 168</p> <p>T70T**..... 168</p> <p>T70TD..... 168</p> <p>T70TR..... 168</p> <p>T70WC2..... 169</p> <p>T100X000VPM-BK..... 172</p> <p>TDP43ME..... 173</p> <p>TFC3**-X..... 159</p> <p>TFC5**-X..... 159</p> <p>TFC10**-X..... 159</p> <p>TFX**-X..... 162</p> <p>TGJT..... 21</p> <p>TGSJT..... 21</p> <p>TLBP1R-V10..... 94</p> <p>TLBP1S-V..... 94</p> <p>TLBP1S-V10..... 94</p> <p>TLBP2R-V10..... 94</p> <p>TLBP2S-V..... 94</p> <p>TLBP2S-V10..... 94</p> <p>TTR-20R0..... 113</p> <p>TTR-35R3-0..... 113</p> <p>TTR-35RX0..... 113</p> <p>TTR-75R0..... 113</p> <p><b>U</b></p> <p>U01N11L..... 107</p> <p>U01N11V..... 107</p> <p>U01N13V..... 107</p> <p>U02N11L..... 107</p> <p>U02N11V..... 107</p> <p>U2PTRMT..... 108</p> <p>U03N11L..... 107</p> <p>U03N11V..... 107</p> <p>U05N11V..... 107</p> <p>U06N11V..... 107</p> <p>U10N11V..... 107</p> <p>UCIB1-V316..... 175</p> <p>UCSQ1-V316..... 175</p> <p>UCT3S-X0..... 114</p> <p>UCTH1-V316..... 175</p> <p>UGCTC3S-X0..... 114</p> <p>UGCTE3S-X0..... 114</p> <p>UNCP01..... 108</p> <p>UPPBU^..... 17</p> <p>UPS003LSM..... 67</p> <p>UPS00100DC..... 67</p> <p>URMKIT2..... 108</p> <p>UTFMRDU..... 108</p> <p>UTP6AX..... 16</p> <p>UTP6AX^*..... 16</p> <p>UTP28SP..... 16</p> <p>UTP28SPA*..... 16</p> <p>UTP28X..... 16</p> <p>UTP28X^*..... 16</p> <p>UTPSP..... 16</p> <p>UTPSP^Y..... 16</p> <p>UVP024..... 108</p> <p>UVP036..... 108</p> <p>UVP048..... 108</p> <p>UVP072..... 108</p> <p>UVP240..... 108</p> <p>UZPPBU^..... 17</p> <p><b>W</b></p> <p>WME0UB..... 98</p> <p>WME3BL..... 98</p> <p>WME3ERAIL..... 98</p> <p>WME6BL..... 98</p> <p>WME6ERAIL..... 98</p> <p>WME9BL..... 98</p> <p>WME9ERAIL..... 98</p> <p>WME31RU..... 98</p> <p>WME61RU..... 98</p> <p>WME91RU..... 98</p> <p>WMEBR..... 98</p> <p>WMP1E..... 97</p> <p>WMPF1E..... 97</p> <p>WMPFSE..... 97</p> <p>WMPH2E..... 97</p> <p>WMPHF2E..... 97</p> <p>WMPLFSE..... 97</p> <p>WMPLSE..... 97</p> <p>WMPSE..... 97</p> <p>WMPV22E..... 96</p> <p>WMPV45E..... 96</p> <p>WMPVF45E..... 96</p> <p>WMPVHC45E..... 96</p> <p>WMPVHCF45E..... 96</p> <p><b>X</b></p> <p>XG64212BS0001..... 84</p> <p>XG64222BS0001..... 84</p> <p>XG64222WS0001..... 84</p> <p>XG64522BS0001..... 84</p> <p>XG64522WS0001..... 84</p> <p>XG64822BS0001..... 84</p> <p>XG64822WS0001..... 84</p> <p>XG65222BS00W0..... 84</p> <p>XG74212BS0001..... 84</p> <p>XG74222BS0001..... 84</p> <p>XG74822BS0001..... 84</p> <p>XG74822WS0001..... 84</p> <p>XG84222BS0001..... 84</p> <p>XG84522BS0001..... 84</p> <p>XG84522WS0001..... 84</p> <p>XG84822BS0001..... 84</p> <p>XG85222BS00N8..... 84</p> <p>XG-FML45B..... 86</p> <p>XG-FML45W..... 86</p> <p>XG-FML48B..... 86</p> <p>XG-FML48W..... 86</p> <p>XG-FML51B..... 86</p> <p>XG-FML51W..... 86</p> <p>XG-FMS45B..... 86</p> <p>XG-FMS45W..... 86</p> <p>XG-FMS51B..... 86</p> <p>XG-FMS51W..... 86</p> <p>XGL64212B..... 85</p> <p>XGL64212W..... 85</p> <p>XGL64222B..... 85</p> <p>XGL64222W..... 85</p> <p>XGL64812B..... 85</p> <p>XGL64812W..... 85</p> <p>XGL64822B..... 85</p> <p>XGL64822W..... 85</p> <p>XGL84212B..... 85</p> <p>XGL84212W..... 85</p> <p>XGL84222B..... 85</p> <p>XGL84222W..... 85</p> <p>XGL84812B..... 85</p> <p>XGL84812W..... 85</p> <p>XGL84822B..... 85</p> <p>XGL84822W..... 85</p> <p>XGL-FML42B..... 85</p> <p>XGL-FML48B..... 85</p> <p>XGL-FMS42B..... 85</p> <p>XGL-FMS48B..... 85</p> <p>XG-PBRB..... 86</p> <p>XG-PBRW..... 86</p> <p>XG-VCM42B..... 86</p> <p>XG-VCM42W..... 86</p> <p>XG-VCM45B..... 86</p> <p>XG-VCM45W..... 86</p> <p>XG-VCM48B..... 86</p> <p>XG-VCM48W..... 86</p> <p>XG-VCM52B..... 86</p> <p>XG-VCM52W..... 86</p> <p><b>Z</b></p> <p>Z22C-S..... 68</p> <p>Z22U-S15..... 68</p> <p>Z22U-S15S..... 68</p> <p>Z23C-S..... 68</p> <p>Z23U-S21..... 68</p> <p>Z23U-S25..... 68</p> <p>Z23U-S25S..... 68</p> <p>ZDF24-S25..... 69</p> <p>ZDF48-RA..... 69</p> <p>ZDF48-S65..... 69</p> <p>ZDF242430..... 69</p> <p>ZDINS24..... 69</p> <p>ZDINS25..... 69</p>
---	---





CUSTOMER CENTER



SALES OFFICE



MANUFACTURING



WAREHOUSE



NON-SALES OFFICE

NA

NORTH AMERICA  
United States

EMEA

EUROPE MIDDLE EAST AND AFRICA  
Belgium, France, Germany, Israel, Italy, Norway, Romania,  
Russia, Saudi Arabia, Spain, Turkey, United Kingdom

LATAM

LATIN AMERICA  
Chile, Colombia, Costa Rica, Dominic of Republic,  
Guatemala, Mexico, Peru

AP

ASIA PACIFIC  
Australia, China, India, Indonesia, Malaysia, Philippines,  
Singapore, Thailand

The information contained in this catalog is intended as a guide for use by persons having technical skill at their own discretion and risk. Before using any Panduit product, the buyer must determine the suitability of the product for his/her intended use and buyer assumes all risk and liability whatsoever in connection therewith. Panduit disclaims any liability arising from any Information contained herein or for absence of the same.

All Panduit products are subject to the terms, conditions and limitation of its then current Limited Product Warranty, which can be found at [www.panduit.com/warranty](http://www.panduit.com/warranty).

The Panduit logo is rendered in a bold, white, sans-serif typeface. The letter 'P' is significantly larger and more prominent than the other letters, which are of uniform size. A registered trademark symbol (®) is positioned at the top right of the word.

**PANDUIT®**

**Panduit Corp.  
World Headquarters  
Tinley Park, IL 60487**

**800.777.3300**

**[www.panduit.com](http://www.panduit.com)**